rs
thes $25
s and
l taste
the price a mer-
for this kind of
it to the account
nly, probably
int—the mate-
llar, the careful
decide to save
oor, State street.
—suits in
and black
sted models—
$25
go, instinctive-
rect thing" for
nge of choice in
a T are consider-
brated makes.
thought this sum-
est to inspect our
d wash materials.
shoes
ought in our se-
beautiful and
no Bargains
25 New
o for $200
ano of resonant
in a magnificent
Saving of $125.
such an instru-
as you would
t from among
reds at full price.
Small cash payment,
balance easy monthly
installments.
THSCHILD
COMPANY
and Van Buren Sts.
ECTRO-VIGOR
r of the age. A dry-cell body
ing electricity while you sleep,
rging, without vinegar or acid.
Put it on when you retire; it
city into your body all night,
lth, strength, and vigor, good
od circulation, freedom from
ches. Bring in your old style
and I will allow half price in
Call and see this invention, and
r, free. Send for booklet. DR.
L, 84 E. Adams-st., Chicago.
9 to 6. Tuesdays and Satur-
m. Sundays, 10 to 1.
Breakfast Table
mplete without
PPS'S
Cream of Cocoas.
OCOA
Most Nutritious
d Economical.
R DRESSING, Manicuring
Chiropody, Facial Mas-
sage, Electrolysis, Ladies'
Turkish Baths, Wigs,
Scalp Treatment.
E. BURNHAM. 70 & 72 State-st
t Sporting News
d THE TRIBUNE.

The Chicago Daily Tribune.

VOLUME LXIV.—NO. 94. THURSDAY, APRIL 20, 1905—SIXTEEN PAGES. ☆ PRICE TWO CENTS.

REBATES ORDERED BY PAUL MORTON?

Government Said to Have Proof Implicating the Secretary of the Navy in Railroad Law Violation.

NAME SIGNED TO LETTER.

Attorney Morawetz Explains That So-Called "Rebates" Really Were Payments for Coal.

Washington, D. C., April 19.—[Special.]—Messrs. Harmon and Judson, special counsel for the department of justice, have in their possession, it is stated, a letter signed by Paul Morton, showing that it was by his authority that the Atchison, Topeka and Santa Fé railroad company granted rebates to the Colorado Fuel and Iron company.

The discovery, it is further added, was made by accident. A footnote at the bottom of a printed circular issued by the Santa Fé company referred to a certain letter, No. ——, as authority. Messrs. Judson and Harmon thereupon began a search for the letter thus referred to. They found it, and, according to the statement of a man who knows, it was signed by Paul Morton, then vice president of the Atchison, Topeka and Santa Fé and now secretary of the navy in President Roosevelt's cabinet.

Morawetz Explains Rebates.

The announcement of the discovery was made after Victor Morawetz, general counsel for the Santa Fé, had explained to the senate committee on interstate commerce the rebates granted by that company to the Colorado Fuel and Iron company.

Mr. Morawetz showed an engaging ignorance of many things which would aid congress in the preparation of a railroad law. His ignorance, in fact, was amazing in a man who had made a study of railroad problems for twenty years, and amused members of the senate committee greatly, one of them remarking that it was a clear case of knowing too much of a subject.

Mr. Morawetz was asked by Senator Dolliver:

"Where traffic managers violate the law in granting rebates and discriminations to one shipper, do you not think it would be right to compel the road to give all shippers the low rate?"

"In many cases it would be right, and in other cases unjust," replied Mr. Morawetz. "It would be right to make stockholders suffer because some agent had committed a wrong."

Denies It Was a Rebate.

Mr. Morawetz proceeded to explain the facts regarding the granting of rebates by the Atchison to the Colorado Fuel and Iron company. He said that the alleged rebate grew out of confusion of the cost of transportation and the cost of coal. The Atchison filed with the interstate commerce commission a rate of $4.05 from the mine to the point of intersection with another road, which was controlled by Phelps, Dodge & Co., the coal consignees. As a matter of fact, he said, the rate was $2.90 a ton, and the difference, $1.15 a ton, was paid to the Colorado Fuel and Iron company for the coal. The road collected the price of the coal and the cost of transportation at the point of delivery. It was alleged that the payment of $1.15 to the Colorado company was a rebate, when, as a matter of fact, Mr. Morawetz said, no rebate was paid. No interest, he stated, suffered by the act of the company. Nobody connected with the Atchison system had any interest in the Colorado Fuel and Iron company.

Mr. Morawetz, continuing, said that in 1901 there was a three cornered arrangement to which the Atchison, the Colorado Fuel and Iron company, and Phelps, Dodge & Co. were parties. The last named controlled the El Paso and Southern railroad.

Under the terms of the agreement the Colorado Fual and Iron company was to furnish coal at $1.15 a ton, and the Atchison was to haul it for $2.90 a ton, the Atchison to collect the price of the coal and pay the $1.15 over to the Colorado company. The agreement was to last five years. But in 1902 injunctions were granted restraining the various companies from continuing this business. "These injunctions," said Mr. Morawetz, "were obtained largely on evidence of one of our own officials."

Pays Nothing to Standard Oil.

Senator Dolliver asked as to the report that the Atchison had paid to the Standard Oil company $1,000,000 in rebates in Kansas. Mr. Morawetz said he had been advised that no such evidence was given; that a garbled statement was given to the newspapers by an attorney who had a suit against the road. He felt authorized to deny the statement that any rebate was given by the Atchison to the Standard Oil company.

Senator Clapp questioned Mr. Morawetz relative to the right of congress to delegate authority to fix rates.

Mr. Morawetz admitted congress could delegate to a commission power to fix a maximum rate. Congress ought to prescribe rules by which the commission should determine what was a reasonable rate. A court of appeal could determine what was a maximum reasonable rate.

Replying to a question by Senator Carmack Mr. Morawetz said that in order to prevent discrimination between ports congress could fix only a maximum rate. It could not fix a minimum reasonable rate. Congress ought to prescribe rules by which the commission should determine what was a reasonable rate. A violation of the constitution.

Mr. Morawetz said that if railroads were compelled to fix their rates according to distance three-fourths of the industries of the country would be destroyed.

"If congress or a commission should prescribe a rate from Chicago to New York of 25 cents, and from Chicago to Baltimore of 15 cents, would that be a violation of the constitution?" asked Senator Carmack.

"If the shipments were to Liverpool, yes. If to the cities only, no," was the reply. He said congress could not in this case make a minimum rate.

In answer to Senator Newlands, Mr. Morawetz said no commission could have the wisdom to fix rates for the entire country.

Favors National Charters.

Senator Newlands asked a series of questions to support his contention for the nationalization of railroads. For this purpose he went minutely into the details of the business of the road Mr. Morawetz represents. The latter replied that he would prefer a federal charter for his company to a state charter.

Senator Cullom, addressing Senator Newlands, said:

(Continued on page 2, column 5.)

SUMMARY OF The Daily Tribune.

THURSDAY, APRIL 20, 1905.

THE WEATHER—
FORECAST—Generally fair and warmer Thursday. Friday probably showers, brisk southerly winds. Sunrise, 5:04; sunset, 6:38. Moonrise, 8:08 p. m.
CONDITIONS YESTERDAY.
Temperature, max. 62, min. 38, mean 50, normal for the day 46. Deficiency for 1905, 302.
Precipitation for 24 hours to 7 p. m., 0. Deficiency for 1905, 2.34 inches.
Wind, S. W., max. 24 miles an hour, at 1:30 p. m.
Relative humidity, 7 a. m. 87%, 7 p. m. 42%.

LARGEST 2 CENT MORNING CIRCULATION IN THE WORLD.

The Tribune Want Columns Will Be Found on Pages 10 to 14.

WASHINGTON.
Letter signed by Paul Morton, ordering granting of rebate to Colorado Fuel and Iron company, said to be in possession of government; Attorney Morawetz explained how rebate was granted. Page 1.
Russia seemed disposed to end policy of trade retaliation against United States, begun in 1901. Page 2.
Delegates of D. A. R. balloted for president general and elected minor officers. Page 4.
Engagement of pack of bloodhounds for Philippines declared to indicate either serious condition or near approach to pacification. Page 8.

RUSSO-JAPANESE WAR.
Togo's fleet reported to be about to sail to attack Rojestvensky in Kamranh bay; Japanese government made strong protest to France for sheltering Russian fleet, contrary to neutrality laws. Page 1.

FOREIGN.
Prince George of Greece, governor of Crete, reported assassinated; ruled six years as tyrant; British cruiser sailed from Malta for Suda bay. Page 5.

DOMESTIC.
Nancy Carnegie, niece of the ironmaster, secretly married in May, 1904, to mother's coachman; spent honeymoon in Europe; returned with baby daughter. Page 1.
Dr. Osler told Philadelphia students too many committed mental suicide after leaving college. Page 2.
Indiana members of Ubero Rubber Plantation company denied any fraud was intended. Page 4.
President Roosevelt and party were held in camp by bad weather; strenuous ten days ahead. Page 4.
Death, suicide, and voluntary exile were features of operation of Indiana cigaret law. Page 4.
"Old boys" of Providence, R. I., engaged in dancing bee before physical culture meeting. Page 4.
Fred D. Jones, nephew of steel magnate, killed himself and wife in Mount Vernon, O.; quarreled over money. Page 4.
Young Harriman quit Omaha office of Union Pacific, having failed to grasp business. Page 4.
Agents of Equitable Life Assurance society demanded that James H. Hyde resign from first vice presidency. Page 5.

POLITICAL.
Chicago gas bills were killed in house at Springfield; two new measures introduced, but adjournment is predicted before any legislation of this character is enacted. Page 1.
Charges made in legislative committee at Springfield, Ill., that Warden Murphy of Joliet prison violated convict labor law. Page 2.

LABOR.
Coal company delivered fuel to Montgomery Ward & Co. guarded by pugilists; spread of strike expected. Page 3.

LOCAL.
Federal grand jury took up casing department of beef trust. Page 2.
Conference in city hall resulted in Union Traction officials agreeing to remove dead tracks in Michigan avenue. Page 5.
Lillian Rokoss, arrested with three other alleged "confidence girls," talked freely. Page 5.
Credit men launched plan to minimize absorption of assets in bankruptcy court fees and costs. Page 5.
Witness who was expected to testify that I. N. Ferry was on a train from which fire in locomotive works was seen failed to appear at trial. Page 7.
Thirty-second degree to be conferred this afternoon as climax of golden anniversary celebration of masons. Page 7.
State's Attorney Healy declared he will stop gambling at racetracks in Cook county. Page 7.
Club women prepared to "Piperize" state charitable institutions. Page 8.
Arbor day celebrations in schools prohibited because of Good Friday. Page 16.

NEW YORK.
Mayor McClellan said lighting contracts were awarded without his approval by commissioner. Page 2.
Jury was secured in Nan Patterson case containing ten married men. Page 3.

TRADE AND INDUSTRY.
Frederick A. Delano is expected to be made president of Wabash railway; elected head of Wabash-Pittsburg terminal. Page 1.
Condition of stock market bad for small traders; brokers advise clients to close accounts. Page 14.
Outsiders bought south side flat properties valued at $125,000. Page 14.
Developments in wheat market suggested merger of Armour with Gates interests. Page 15.
St. Paul and Northwestern "L" directors ratified contract for new Evanston line. Page 16.

SPORTING.
Colts defeated Cincinnati 5 to 1 in the opening National league game of the season in Chicago. Page 6.
White Stockings were shut out 3 to 0 by Detroit in season's opener in that city. Page 6.
"Cap" Anson visited Aqueduct racetrack and had inside tip on winner of Rose stakes, putting enough to pay for his supper. Page 6.
Victory of Glen Echo at closing day of Memphis meeting put Capt. Brown's stable far in lead. Page 6.
National Intercholastic association may be organized shortly. Page 7.

MOVEMENTS OF OCEAN STEAMSHIPS.

Port.	Arrived.	Sailed.
CHERBROURG		K. P. Wilhelm.
DOVER	Waldersee	
GIBRALTAR	V. Luise	
LIVERPOOL	Oceanic	Noordland.
LIVERPOOL	Victorian	Teutonic.
LIVERPOOL	Vancouver	
LONDON		Hungarian.
MARSEILLES	Italia	
NAPLES		Liguria.
NAPLES		P. Cesar.
NEW YORK		Majestic.
NEW YORK		Potsdam.
QUEENST'WN	Haverford	
QUEENST'WN	Ivernia	
SAN FRAN	Peking	
SOUTHAMP'N		K. P. Wilhelm.
YOKOHAMA	China	

TOGO TO ATTACK IN KAMRANH BAY?

Japanese Fleet Reported to Be Ready to Sail for French Port on the Cochin China Coast.

NEARING A GRAVE CRISIS.

Ministers of the Mikado Send Protest to France Against Persistent Violation of Neutrality.

LONDON, April 20, 3 a. m.—The Daily Telegraph's correspondent at Tokio declares that the Japanese fleet is ready to sail for Kamranh bay, where the Russian fleet is believed to be waiting for the arrival of Vice Admiral Nebogatoff's division, now crossing the Indian ocean.

This is the first reference to the plans of Togo's fleet that has been permitted to be cabled from Japan since the Russian fleet entered the China sea on April 8.

Another dispatch to the Daily Telegraph from Tokio referring to the stay of the Baltic fleet at Kamranh bay, says matters have reached the inevitable crisis. Japan has adopted the only course open to her and a formal protest has been delivered to France. It is expected in Japan that Great Britain will heartily support this action, but it is hoped that France will conform to what is considered the elementary principles of neutrality. Otherwise the situation, to which there must be a time limit, will become exceedingly grave.

The tone of the Japanese press continues indignant. The Kokumin declares that if the Japanese protest is ignored Kamranh bay must be regarded as the Russian base. The Jiji Shimpo says that a protest without ready force supporting it will be useless.

PROTEST SENT TO FRANCE.

[BY CABLE TO THE CHICAGO TRIBUNE.]

TOKIO, April 19.—Japan tonight made a strong protest to France against the Baltic fleet staying in Kamranh bay. It is strongly felt here that France is actively assisting the Russians within what is practically the zone of hostilities. The expected advent of the third Russian squadron into the China sea is about a week strengthens the opinion.

The situation is one of exceeding gravity, so far as French neutrality is concerned, and may force Japan to avail herself of her alliance with Great Britain, which provides that in the event of Japan being attacked by any two powers Great Britain is bound to assist her.

The elder statesmen and members of the cabinet held a conference today which lasted for five hours.

Information received here is taken to indicate that the Russian squadron proposes staying at Kamranh bay until May 1. Admiral Rojestvensky meanwhile is sending out cruisers to overhaul merchantmen proceeding along the trade route to the straits of Formosa.

The transports accompanying the Russian squadron are reported to be plying between Kamranh bay and Saigon under the merchant flag of Russia.

RUSSIA ASKS FRENCH HELP.

[From the St. Petersburg Correspondent of the London Telegraph.]

[BY CABLE TO THE CHICAGO TRIBUNE.]

ST. PETERSBURG, April 19.—It is stated that Russia has sought France's help on behalf of the Baltic fleet. A brisk exchange of views occurred between France and Russia and unofficially between Russia and Germany, with the result that all three powers are agreed theoretically either that the restrictive construction hitherto put on neutrality obligations by certain powers is excessive and unjustified, or has become incompatible with latter day conditions.

France, it is credibly asserted, is eager to extend her benevolence to the furthermost extent compatible with immunity from international reprisals, regarding immunity as largely insured by England's friendship. Delcasse, the French foreign minister, alone is reluctant to incur serious risks.

Russia's German friends are extremely optimistic. They are confident that England's influence will tranquillize the Japanese.

STUDYING TOGO'S TACTICS.

[BY ASSOCIATED PRESS.]

ST. PETERSBURG, April 19.—The main question now agitating the naval officials is whether Rojestvensky will elect to proceed northward through the straits of Formosa or bear off into the Pacific through the Bashee channel, south of the island of Formosa, or Balingtang channel, north of the island of Luzon.

The conviction is growing stronger that the Japanese heavy division is concentrating close to the shores of Japan, and it is also believed that Admiral Togo will decline to give battle in the open sea.

This is what the admiralty officials hope for, as it sincerely believes Rojestvensky would have more than an even chance if the two squadrons lined up in an open fight. They believe that Togo's tactics will be night torpedo boat attacks in attempts to scatter the Russian ships, putting some of them out of action and then picking off the damaged vessels in the morning.

JAPS TAKING PRECAUTIONS.

YENKOW, April 17, via Tientsin, April 19.—Few transports are now arriving at Newchwang. This contrast with the rush of traffic since the opening of the Liao river indicates that precautions are being taken against possible interference by the Russian Pacific squadron.

RUSSIA MAY PROTEST.

Washington, D. C., April 19.—[Special.]—There is reason to believe the Russian government will make a formal complaint to neutral powers against the action of Japan in declaring the Tsugaru straits closed to navigation. This strait is one of the three passages leading into the Japan sea. It is claimed they are more than six miles wide and that consequently there is a strip of water outside the territorial jurisdiction of Japan. Consequently not only Russia but all the neutral nations are affected as innocent as well as belligerent shipping cannot pass from the Pacific ocean into the sea of Japan by this route without running a risk of destruction.

The Russian authorities point to the action of Japan as bearing out the contention they made in the negotiations prior to the war, that the purpose of the Tokio government was to make a closed sea of the sea of Japan. With Japan in control of Corea and able to mine the Tsugaru straits and command the La Perouse straits to the north of Yeso, there will be no free entrance to the sea of Japan, nor to Russian territory washed by its waters.

THE FRENCH IDEA OF NEUTRALITY.

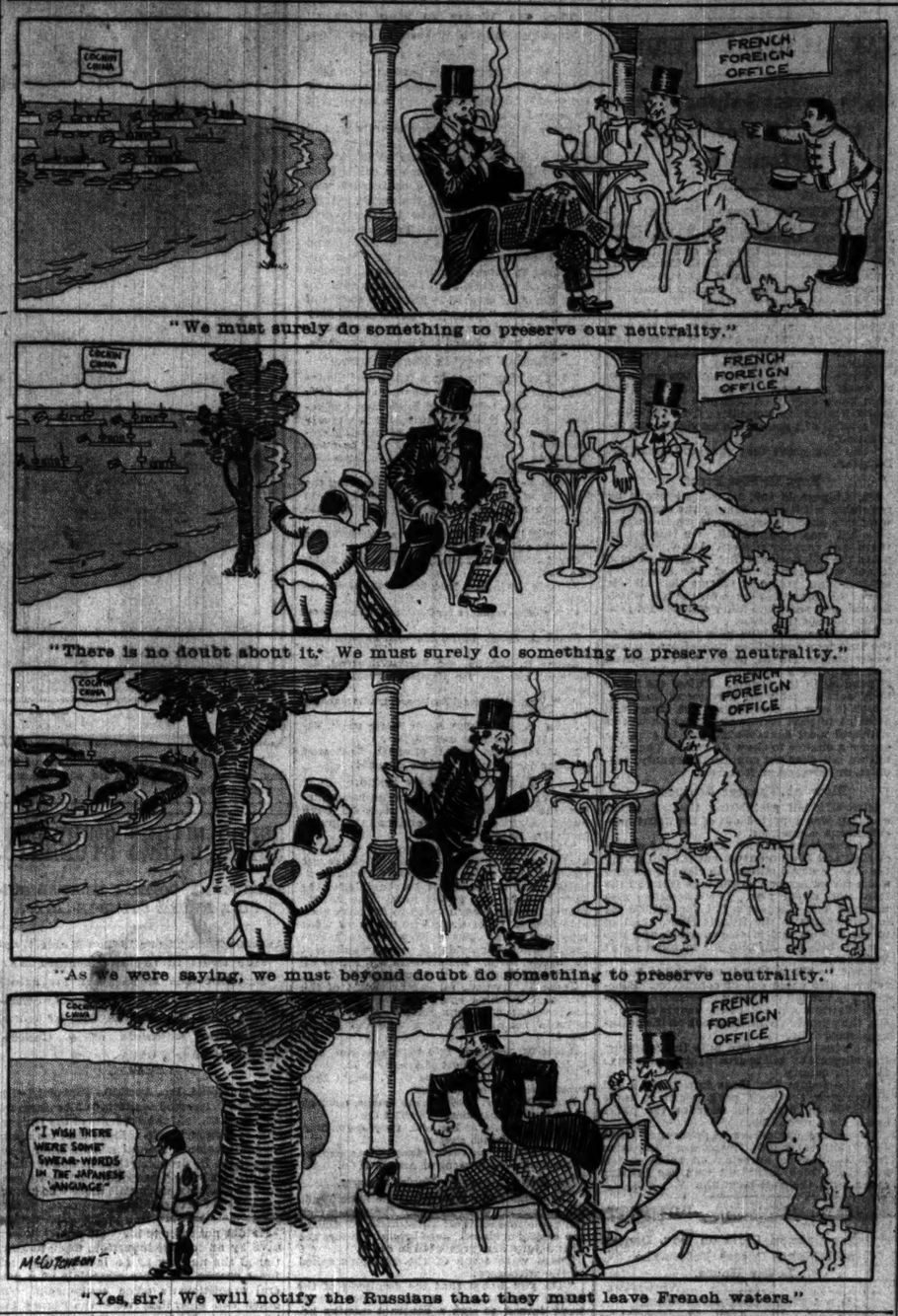

CARNEGIE GIRL WEDS GROOM

Ironmaster's Niece Secretly Married to Mother's Coachman.

FACT HIDDEN NEARLY A YEAR

Young Man Declared to Be "Better than a Worthless Duke."

Pittsburg, Pa., April 19.—[Special.]—The secret wedding of Miss Nancy Carnegie, niece of the ironmaster, to Mr. James Hever, who was her mother's coachman when she fell in love with him, became known today.

The marriage occurred in May, 1904, and an infant daughter has been born to the young couple, who have spent their honeymoon in Europe. They arrived in New York yesterday, and are the guests of Mr. Andrew Carnegie.

Andrew Carnegie Pleased.

Andrew Carnegie, in confirming the story of the marriage, said:

"Public interest in this affair is ridiculous. My niece, Nancy, was married to Mr. Hever more than a year ago. They are happy. The wedding was quiet, but there wasn't any objection. No, none of the family was there. I was abroad and the rest of them did not happen to be in New York. It was a real love match. He's honest, sober, and industrious, if he is poor. I'd prefer to have my niece married to a poor but good man than to a worthless duke.

"By the way, get that in—'worthless duke.' You see, we've got about all the rich men we need in the family. He's welcome."

"Will Mr. Hever continue in business as a riding master?"

"How should I know," answered Mr. Carnegie. "I've told all that the public needs to know."

Daughter of Thomas M. Carnegie.

Nancy Carnegie was the daughter of Mr. and Mrs. Thomas M. Carnegie, and is 24 years old. She was one of Pittsburg's most prominent society girls. She had many suitors, not only in Pittsburg but in New York, because of her admirable nature and sweet disposition. She is wealthy in her own right.

After the death of Thomas M. Carnegie Mrs. Carnegie, who was formerly Miss Lucy Coleman, spent most of each winter at Dungeness, her winter home at Fernandina, Fla. In summer she lived in the east or cruised in her yacht, being a member of the New York Yacht club, and for many years enjoying the distinction of being the only woman member of that organization.

Good Looking—and a Coachman.

About four years ago Mrs. Carnegie employed James Hever as coachman and groom at Dungeness. He was then 30 years old, a widower, with one child, good looking, and gentlemanly. He had been left an orphan at an early age and was reared in an aristocratic home in Dublin, but left Ireland to make his own way.

Nancy Carnegie is a devoted horsewoman, and during the winters at Dungeness took daily horseback rides, usually accompanied by James Hever.

That tells the story. A little more than a year ago Hever went to Mrs. Carnegie, told her he loved Nancy and that Nancy loved him. He asked permission to marry Nancy.

Mrs. Carnegie refused and Hever left her employ at once, going to New York, where he established a riding academy.

Marry, and Then Tell.

Last May Mrs. Carnegie and her daughter visited New York. There Nancy and Hever met one afternoon. Together they sought a Roman Catholic priest and were married. Nancy is a Protestant, but she yielded to her husband's faith. Then they told Nancy's mother.

It is admitted that there was a stormy scene, and Mr. Hever and his bride sailed almost immediately for Europe. The fact of their marriage was kept a secret, closely guarded by family and relatives.

Carnegie is said to have made a handsome money present to all his nieces upon their marriage and to have followed the custom in the case of Miss Nancy Carnegie, who is his favorite niece.

YOUNG WOMAN IN OVERALLS PAINTS HER OWN DWELLING.

Disappointed by a Workman, Miss Viola Van Ness, in South Evanston, Climbs the Ladder Herself.

Miss Viola Van Ness, 1118 Chicago avenue, Evanston, clad in overalls, painted her dwelling yesterday. Her deed set all South Evanston talking and the work was criticised by a big crowd that gathered to cheer.

Several weeks ago Miss Van Ness decided the cottage needed painting and she engaged a man to do the work. He failed to appear and sent word the task could not be started for a month. Then Miss Van Ness made up her mind to do the work herself.

Miss Van Ness soon found that skirts impeded her movements on the ladders. A sweater and overalls were obtained.

For a while the young woman worked away on the ladder without her identity being discovered. Then an intimate friend recognised her and the news was spread. The news spread quickly and the crowd gathered.

A storm of cheers and criticism induced Miss Van Ness to retreat to the inside of the house.

"It is a shame," the young woman said. "One can never get a thing done within a reasonable time in Evanston. I'll just simply have to paint the house myself. I really don't see why people should interest themselves in what I do. Women paint flower pots and plates, and I do not see any reason why they can not paint houses. However, if people are so curious, why I'll paint the house at night or early in the morning."

Miss Van Ness also declares that she will paper the house if the paperhangers do not appear on time.

WEDS TO ESCAPE ARITHMETIC.

Katie Bodkins of Marion, Ind., Eludes Principal and Truant Officer.

Marion, Ind., April 19.—[Special.]—Katie Bodkins, aged 13, escaped a hard lesson in arithmetic by marrying. After an absence of three days from school the principal sent the truant officer to the girl's home, where the ceremony had just been performed.

DELANO HEAD OF WABASH.

Elected President of Terminal as a Preliminary Step.

SUCCEEDS JOSEPH RAMSEY.

Expected to Take Charge of Entire System in Autumn.

George J. Gould, head of the entire Gould system of railways, has chosen a Chicago man, Frederic A. Delano, to be entrusted with active control of the Wabash road. Mr. Delano yesterday was elected president of the Wabash-Pittsburg Terminal company, and it is understood that he will become president and general manager of the railway in the autumn.

For some time, it is said, there has been friction between Joseph Ramsey Jr., president of the Wabash, and Mr. Gould—owing to differences of opinion about the details of extension and financing. Mr. Ramsey desired to resign last January, but Mr. Gould persuaded him to remain until another man could be found who in all respects would "fill the bill." Yesterday Mr. Ramsey's resignation as president of the terminal company was accepted.

To Take Effect on Oct. 1.

It is understood that the change in the presidency of the road will take place on Oct. 1, which time will mark the severance of Mr. Ramsey's connection with the company. He then will go on a six months' tour of Europe.

Until a few months ago Mr. Delano was general manager of the Burlington system, with headquarters in Chicago. Then he tendered his resignation to James J. Hill. He is known as a representative of the new school of railroading and is regarded by railway men as exceptionally versatile, being a civil engineer and trained mechanic.

During his last year with the Burlington Mr. Delano made an exhaustive study of Chicago's need for a unified system of terminal stations, passenger and freight. The results of his investigation were embodied in a plan centering all passenger stations at Twelfth street between State street and the river—facing north.

Delano's Work for County.

Mr. Delano recently was appointed on the citizens' board to assist the county commissioners in the construction of the new courthouse. He also has been engaged in drawing up tentative plans for the Philippine railway system and is now in Washington conferring with the secretary of war about this work. He was born forty-two years ago in Hongkong, China, was educated at Harvard, and began railroading as an apprentice in the machine shops of the Burlington at Aurora. In 1890 he was made superintendent of motive power, and in 1901 became general manager. He lives at 1844 Wellington avenue.

Mr. Ramsey has been president of the Wabash since 1898. The plan to enter Pittsburg and share in the enormous tonnage of that city was originated and executed by him.

CHICAGO GAS BILLS ARE "OSLERIZED"

Measures and Half Members of House at Springfield Are Asphyxiated by Open Jet Process.

SLIM CHANCE OF REVIVAL.

Two New Provisions Are Introduced, but Adjournment Is Predicted Before Action Can Be Taken.

[BY A STAFF CORRESPONDENT.]

Springfield, Ill., April 19.—[Special.]—Chicago's gas legislation and half the members of the house were "Oslerized" this evening. The asphyxiated members of the legislature now are beginning to come out of their trance, but the two gas measures are sweet and peaceful in death.

Friends and relatives of the deceased please pass around the right and observe the remains, leaving the church by the side entrance.

Some of the members now regaining consciousness assert that it was not chloroform but carbureted hydrogen that caused them to lose consciousness, and aver that some miscreant turned on the gas jets in the house of representatives and neglected to apply a match.

Other members assert that the gas bills are not dead, but merely sleepeth. If this should prove true the mistake will be rectified and friends of the gas interests will apply a soaked sponge to the nostrils of the two measures until even the most incredulous coroner will be satisfied.

Queer Formality in Vote.

By one of the queerest formalities ever undertaken in the house of representatives a vote, which was not a vote, was taken on the bills granting cities the right to regulate gas and electric light rates and to operate municipal gas and electric lighting plants. This vote (which was not a vote) took the bills, then being on third reading and ready for passage, and dumped them back in the municipal corporations committee, where they lie in state. Thence by carriage to Graceland.

Speaker Shurtleff's parliamentary tactics while the "Oslerizing" was going on were calculated to create admiration even in the minds of the chief mourners. Speaker Cannon of the national house of representatives was present and sat spellbound as Mr. Shurtleff twisted the house up into a hard knot. Some persons seeking to explain Mr. Cannon's sudden appearance in the legislature remembered that he had electric properties in Danville, but others remembered that these have been sold to Congressman McKinley, who is building suburban lines in various parts of the state. Mr. Cannon made a speech in which gas and electric light were not mentioned.

Chicago's Chances Slim.

There exists hardly a doubt that Chicago's chances of securing the legislation desired to control gas rates have vanished completely. The bills, by this evening's action on the part of the house, are back in the municipal corporations committee, exactly where they were six weeks ago. There are charges made on the floor of the house and in the committees that the organization intends to take snap adjournment some time within the next ten days. At the furthest adjournment will be within not more than three weeks.

The ostensible reason for calling back the bills is furnished by the gas and electric light manufacturers from all over the state, who poured into Springfield by scores, representing nearly every town of any importance.

When it was proposed that the bills should go back to second reading and there be amended so that no small city could have any objection to them, these down state gas and electric light men were not satisfied. To pass any such legislation "set a bad precedent," they said. They showed, to the satisfaction of all legislative friends of the bills, that the gas companies in Chicago, which had not worked in the open against the measures, were relying on the activity of the state manufacturers. Otherwise, it is pointed out, the suburbanites would have been satisfied to have the bills amended so they would not affect their property interests.

Result of So-Called Vote.

The vote, such as it was, on the measures, stood seventy-one in favor of sending them back to the committee, forty-six in favor of bringing them back to second reading for amendment, and eleven in favor of immediate passage. This vote was informal, Speaker Shurtleff requesting the members to rise merely to show their preferences, it being understood that it had no effect. The real vote was viva voce in spite of loud demands for a roll call. Speaker Shurtleff, notwithstanding his admittedly clever handling of the situation, seems to have been guilty of gravveling the bills to their death. His informal rising vote showed seventy-one in favor of his plan. Under the rules he would have needed 102 or two-thirds of the house.

Representative Chester W. Church of the Eleventh district, Chicago, has assumed the responsibility for the fate of the gas measures. He is chairman of the municipal corporation's committee, which has delayed the bills. Friends of the gas measures are content to allow him to assume anything he cares to, but they point out that Mr. Church has done himself an injustice. They assert that it would be unfair to hold him responsible when he merely has been opposed by shrewder minds and has played into the hands of those seeking to kill the bills.

Record of Gas Measures.

The record of the gas bills, for which Mr. Church assumes responsibility, is as follows:

Jan. 17—Bills introduced.

March 6—Mr. Church was appointed chairman of the municipal corporations committee.

March 15—Unsuccessful effort to have the bills considered in committee.

March 17—Mr. Church announces that there seems to be no craving in Chicago for the bills.

March 20—Committee meeting considered the bills and heard Chicago city advocates, but deferred action to hear from the gas companies.

April 5—Gave hearing to eight gas and electric light manufacturers and postponed action to hear from more.

April 12—Lindly threatens to introduce two new bills and have them advanced without reference. Church asks permission to father Lindly's bills, and is given them to introduce. They are advanced without reference, and the assembled gas manufacturers who came to Springfield to get a hearing go home swearing vengeance.

April 19—Bills come up on third reading for passage and are sent back to the municipal corporations committee for Mr. Church to carry out the promises made to the gas manufacturers April 5.

At the conclusion of this evening's performance two new bills were introduced, in-

flosting a new tack which is to be taken in gas legislation. One is by Church, and goes to the municipal corporations committee, and the other is by McGoorty, and goes to the charter committee. Both are the same and provide for new articles to the cities and villages act, giving Chicago the right to control gas and electric light rates and to operate gas and electric light plants, providing the people by a referendum vote adopt the proposed new article.

These bills hold promises of cheaper gas to Chicago somewhere in the glittering future, but are drafted to meet the constitutional objection which it is feared would be raised to any legislation limiting the effect to the proposed bills to Chicago alone.

Small gas and electric light manufacturers, who are directly responsible for the fate of the two bills, arrived in large numbers last night and were added to by many arrivals today. They had a hearing this morning before the republican steering committee, where they declared that the passage of bills as they stood would mean the confiscation of their property. They asserted that they should have been given a hearing, which they were promised, and out of which they were ouchered by the sudden advancement of the bills.

The steering committees decided to pass the gas measures from the morning to the evening session and in the meantime seek more light. During this intermission the gas manufacturers frankly declared that they sought the death of the two bills and did not want even Chicago to have the power to control rates or operate plants. They admitted that their chief argument was that of the injustice done by not giving them the hearing which had been promised.

Launches Plan of Action.

By the time the house convened at 4:30 o'clock, the republican organization had prepared its plan of action, which for originality and shrewdness has not been equaled often. As soon as the steering committee emerged from the speaker's room and Speaker Shurtleff called the house to order, Representative Arnold of Knox county obtained recognition. Having obtained it, he sat down, and for the next ten minutes the great unwashed of the legislature wondered what plan the elect were trying on.

Shurtleff asked Arnold if he would yield the floor for a moment while he made a statement. Arnold granted Shurtleff permission to speak, and the speaker, in a short speech, remarkable for certain original uses of words, stated the gas situation.

"These bills now up for passage," he said, "affect the entire state. A number of citizens are insisting that they should have been given a hearing on them, and are asserting that their property rights have been attacked. They have not had a hearing. The chair is of the opinion that these bills may be too drastic. They have been advanced to third reading, without care, without deliberation, and they will be put on passage unless the house, not necessarily by a unanimous vote, by a two-thirds vote, recalls them from the regular order.

"Three courses are open to the house. The bills may be subject to roll call. They may be recalled to second reading for the purpose of amendment, or they may be referred to committee. The chair makes this statement for this purpose, that the sentiment of members may be ascertained, and that by the large sense of the house some disposition of the bills may be made as will be made by a practically unanimous vote."

Arnold Holds Floor.

He sat down, and Representative McGoorty arose. Thereupon something of the organization plan became apparent. Mr. Arnold possessed the floor, and McGoorty secured it only by consent of the "gentlemen from Knox." The Cook county member reviewed the conditions in which the bills had been laboring for the last six weeks, and denied that a hearing had been refused to the gas manufacturers. Referring to former State Senator J. N. C. Shumway, he said:

"He has been able to gather such an array of lobbyists as never has been seen in Springfield, and has shown his ability to have brought them here for former hearings if he had been so disposed. Parenthetically, it may be said that this legislature has been barren of results. We have done nothing. There is no legislation now pending which so vitally affects the people as these gas and electric light measures. Probably not so for the well groomed gentlemen who come down here representing the gas companies, but surely to the people of the state."

Church Reviews Conditions.

Thereupon there ensued a long and painful silence in the house, out of which arose Mr. Church, by consent of Mr. Arnold, and he reviewed the gas conditions prevailing for the last six weeks.

"These bills affect the state at large," he said. "When the distinguished ex-state senator (Mr. Shumway) assured me that all the money he had in the world was invested in this business and that it would be destroyed by such legislation I told him he should have a hearing. When I made this statement I announced that I would be responsible if delay killed the bills. I am willing that the bill granting control should be recalled to second reading for amendment."

Mr. Shanahan, by consent of Mr. Arnold, ridiculed the stories of snap adjournment and assured the house there was nothing in them.

"Adjournment on April 28 never has been considered by the organization," he said, "and there is no likelihood of its being considered."

Mr. Sheen of Peoria attempted to make a motion for the calling back of the bills to second reading for amendment, setting them as a special order for tomorrow. There the full beauty of Speaker Shurtleff's arrangement was disclosed. Arnold had the floor and would yield it only to members wishing to make a speech and not to motions. Sheen retired with Shurtleff's statement.

"The gentleman from Knox has the floor. I could not entertain any motion at this time."

Trautmann Attacks Measures.

Then, with the consent of Mr. Arnold, up rose Mr. Trautmann with strong statements.

"I never have found this bill or sentiment for municipal ownership or control favored in my district," he said. "I can vote with good grace against these bills and I propose to do it. In this I am representing my constituents. These bills have been rushed along faster than any on the calendar. I see no reason why the committee should not follow out its intentions and give a hearing on these measures."

"The gentleman from St. Clair," asserted Mr. Daugherty, by consent of Mr. Arnold, "has no credentials to speak for the entire state. If he has heard nothing down the state in favor of these bills he has kept his ears mighty tightly closed."

S. E. Erickson, not deterred by Sheen's fate, endeavored to make a motion, but Mr. Arnold's monopoly of the floor cut him off short. The talking seemed to be about played out and as no motions could be made Speaker Shurtleff, with the consent of Mr. Arnold, asked all the members of the house in favor of sending the bills back to committee to rise. It was explained that this was not a vote. It merely was an expression of opinion.

Result of the Count.

Seventy-one members stood up to be counted. Hastily running over these representatives showed that the following were among those for recommitment:

Allen,	Dufton,	Struckman,
Arnold,	Mitchell,	Isserman,
Castle,	Grey,	Rodman,
Egan,	Trautmann,	Tipolt,
Lindly,	Drew,	Montgomery,
Glade,	Williams, Will-	Hardin,
Emerson,	iamson,	Wilson, A. E.,
Cherry,	Kerrick,	Du Page,
Bush,	Backus,	McNichols.
Phillips,	Crair,	

Then Speaker Shurtleff asked those in favor of calling the bill back to second reading to arise, and among them were:

Austin,	McSurely,	Sheldon,
Norden,	McGoorty,	Williams, Cook.
Pendarvis,	McKinley,	Pierson,
Erickson, S. E.	Sheen,	Daugherty,
Kleeman,	Beebe,	Cermak,
Church,	Rinaker,	Burke,
Breidt,	Green,	

On third call those in favor of immediate roll call on the bills stood up, including Burke, Grein, McGoorty, Wilson of Cook, and Manny, eleven in all.

There followed a long conference between Speaker Shurtleff and the friends and opponents of the gas bills, during which there were some warm arguments about the speaker's desk. Suddenly Shurtleff asked for a viva voce vote on the question of sending the bills back to committee, and in spite of yells for a roll call from the democratic side he declared it carried. Thereupon McGoorty and Church introduced their bills and the painful process was over.

Sewing Machine Bargains
at Singer stores. There are 35 in Chicago and vicinity. Look for the red S.

JOLIET WARDEN UNDER CHARGES.

Penitentiary Head Said to Be Violating Law in Manufacture of Shoes.

MAY CAUSE LABOR FIGHT.

Bill to Prevent Scalping of Theater Tickets Reported Out of Committee.

[BY A STAFF CORRESPONDENT.]

Springfield, Ill., April 19.—[Special.]—The Joliet prison management was placed under fire in the penal institutions committee today by ex-Representative B. M. Chiperfield, representing the unions of the state. The Dudgeon bill amending the prison industries law was under consideration.

Mr. Chiperfield attacked Warden Murphy and charged him with violation of the new law, alleging that the contract system has been operated in that penitentiary since its abolition by the legislature.

"There are between 200 and 300 men now at work on shoes," he asserted, "or have been since July 1. These men were laid off secretly when the committee from the State Federation of Labor made its visit to the institution."

"Can you prove that charge?" asked Mr. Dudgeon.

Says He Has Proof.

Mr. Chiperfield said he could prove it by reputable witnesses. Finally the committee went into executive session, in which Dudgeon's bill was reported out. On this action there are varying reports. Drew, who opposes the bill, declared that Dudgeon gaveled it out with two-thirds of the committee against him. Dudgeon affirms that all but two of the committee voted for the bill, which is certain to provoke a labor war when it gets on the floor of the house.

Two local option bills were reported out of the judiciary committee this afternoon, one being senate bill 95, passed by the senate, and the other a committee bill, which now is pending in the senate. Unless the latter body acts squarely on the second measure, which it now is considering, the house will attempt to pass senate bill 95, which will be withheld until next Wednesday to give the senate a chance to show its hand. The committee bill does not contain the county, precinct, or referendum features.

Blow at Theater Scalpers.

Mitchell's bill prohibiting theater ticket scalping was reported out of the house miscellaneous committee.

The senate committee, through the efforts of Hall and Juul, reported out the bill giving the Illinois naval militia the right to acquire a site for an armory on the lake front off the Randolph street pier. The committee also reported out Gardner's bill for $40,000 for improvements in the Illinois river, credited to the Illinois and Michigan canal, and also Berry's bill for $110,000 for monuments at Vicksburg.

Burnett's bill making it unlawful to deal in futures also came out of committee. Kleeman's house bill requiring reports from sanitary districts got out of the senate committee, thus breaking the deadlock on the drainage board bills.

The senate passed five bills this morning, including Haas' bill to create forest preserves in Cook county.

In the senate Mr. Haas introduced a bill authorizing the west park board to issue $2,000,000 in bonds to improve the parks under its jurisdiction.

The house committee on insurance killed Loy's bill to prohibit insurance companies from pooling or agreeing on rates on fire insurance, which insurance men are fighting along with the anti-trust bill.

"UNCLE JOE" AN OPTIMIST.

Speaker Cannon Calls on Gov. Deneen and Makes Speech Before the Lower House.

[BY A STAFF CORRESPONDENT.]

Springfield, Ill., April 19.—[Special.]—Speaker Cannon called on the governor today and made a speech before the house of representatives. In calling on the governor he accidentally dropped a wad of railroad passes in the anteroom, causing a great scurrying and bending of knees to get them picked up quickly. Before the representatives he declared he was not ready to be chloroformed.

"I am here to tell you," he said, "that I have passed the age of 47 and am beyond the age where man ought to be chloroformed, and yet I stand now with face towards the setting sun without a single regret.

"I know, as an optimist, that day after day, month by month, and year by year our common country grows in capacity for self-government, and is better today than it ever has been, and will be better next year than it is this year."

MAY OUST WISCONSIN SENATOR.

Impeachment Proceedings Are Begun Against Barney A. Eaton Following Bribery Indictments.

Madison, Wis., April 19.—[Special.]—Impeachment proceedings were begun in the senate today against Senator Barney A. Eaton of Milwaukee, under two indictments for bribery. The report of the judiciary committee upon the Frear resolution for an investigation in the case of Senator Eaton, and making consideration of the report a special order for next Tuesday, was received and ordered printed.

The report states the testimony given in the Eaton bribery trial in Milwaukee in detail, and orders the senator to appear and show cause why he should not be expelled from the senate upon the showing made in his own testimony.

The assembly tonight ordered the Cleary bill proposing an annual tax of $10 on bachelors engrossed, then reconsidered its action, and killed the bill.

RICH WIDOW WEDS COACHMAN.

Whitehall, Pa., Woman, 60 Years Old, Marries Youth of 18, Despite Minister's Protest.

Whitehall, Pa., April 19.—[Special.]—Mrs. N. O. Griffin, 60 years old and worth $1,000,000, today married John Wood, her 18 year old coachman.

The bride, who is the widow of a millionaire Philadelphia merchant, appeared at the Episcopal rectory this afternoon with Wood and asked the Rev. Mr. Elliott to marry them.

The clergyman tried to dissuade her, but she replied she was old enough to know whether she loved the young man.

HARGIS WOULD HIRE MURDERER.

Daniel Bush Tells Lexington, Ky., Court That Defendant Planned James Cockrill's Death.

Lexington, Ky., April 19.—Daniel Bush of Perry county, a state's witness in the Hargis case, told today that prior to the killing of James Cockrill James Hargis asked him to assist in devising a plan to get rid of Cockrill. Other witnesses corroborated "Anse" White's statement that Hargis arranged with him to shoot five men, including James Cockrill, in Jackson courthouse during Tom Cockrill's trial.

Important to Mothers.

Examine carefully every bottle of CASTORIA, a safe and sure remedy for infants and children, and see that it

Bears the Signature of Chas. H. Fletcher.

In Use For Over 30 Years.
The Kind You Have Always Bought.

SEEK LIGHT ON "CASINGS."

GRAND JURORS TAKE UP THAT PHASE OF BEEF TRUST.

Six Witnesses Heard and Books of the Etna Company, the Clearing House for This Trade, Examined — Chief Wilkie of Secret Service Here in Consultation and Rumors Circulate That He Wants to Stop "Leaks" Through Which Witnesses Get Tips.

The federal grand jury began the investigation of the sausage casing department of the beef trust yesterday, after a vacation of three and a half days.

Before it had been in session an hour, and while one of the members of the casing firms allied with the packers was on the stand, District Attorney Morrison was called from the grand jury room for a conference with John E. Wilkie, chief of the secret service of the United States, who had arrived in Chicago from Washington Tuesday night.

Chief Wilkie is on his way to Hawaii and the Philippine islands, where he will establish branch secret service offices. Around the federal building, however, it was rumored that the chief wanted to know the source of the numerous "leaks" from the grand jury room, and why so many witnesses wanted by that body have eluded the deputy marshals.

"Ladies' Day" in Near Future.

"Ladies' day" is to be a feature of the inquiry in the near future, when, instead of the witness room being filled with men and tobacco smoke, it will be turned into a reception room filled with wives of missing employés of the packers. They will be questioned as to the circumstances under which their husbands left Chicago.

Secret service men have been learning the identity of servants in the homes of certain of these men, and they also will be subpœnaed.

Among the men whose wives or servants are to be subpœnaed are:

Carl Levi, head of Berth, Levi & Co., 5925 Michigan avenue.

Berthold Levi, New York head of the same concern.

P. C. Coffin, manager for National Packing company.

Frank A. Spink, Austin, National Packing company.

George D. Roberts, 480 Forty-fifth street, department manager for Hammond Packing company.

A. R. Fay, 1818 Drexel boulevard, traffic manager for Swift & Co.

James Brennan, 6330 South Peoria street, department manager for Swift & Co.

E. A. Allen, 539 Fifty-third street, department manager for National Packing company.

Ten Witnesses on Hand.

Ten or more witnesses were on hand during the day, but not more than six were heard. Of the possible action of the grand jury Mr. Morrison said:

"At present there is no prospect of indictments for some time to come. We have not touched upon some branches of the investigation, and it would not be sensible for the jury to take any action now. The indictments that have been voted so far have been side issues. Of course we do not know what may come up. The jury will vote indictments whenever evidence appears sufficient to justify them. Indictments will follow all tampering with justice discovered."

Jesse P. Lyman, former president of the National Packing company, did not testify as was expected, nor did he appear in the witness room. The men who did testify were:

James W. Smithson, 2454 Indiana avenue, head of the casing department of Armour & Co.

G. V. Brecht, head of the G. V. Brecht Bros. Supply company of St. Louis.

Robert H. Coey, 4446 Indiana avenue, manager of the casing department of Swift & Co.

George Berthold of Berthold, Levy & Co., Market and Washington streets.

Frank Bishoff, for twenty-five years an employé of the casing department of Armour & Co.

Etna Company Books Shown.

The books and contracts of the Etna Trading company, the syndicate through which the packers and their allied firms conducted the casing business, were brought before the grand jury and presented in order.

These were some of the questions asked of the witnesses:

"Do you know that the employés of the casing departments of the various plants were forced to sign a contract months before the grand jury convened, swearing secrecy on all phases of the business as conducted?

"Is the market so controlled that a manufacturer can buy casings only from one of the big companies? Do these companies force him to sign three year contracts?

MAN SENTENCED TO JAIL FREED AND SURPRISES COURT.

Judge Kavanagh Inflicts Penalty on Attorney Beattie, and Latter Steals March with Deputy Sheriff's Aid.

Judge Kavanagh went home last night after sentencing Attorney C. Stuart Beattie to two days in jail for contempt. The court pictured the lawyer pining behind the bars and sorrowing because he had been saucy to the judge. When he discovered Beattie never was taken to the jail he was wroth.

Beattie, it was discovered, had persuaded the bailiff to take him before Judge Tuley instead of to a cell. He was granted a writ of habeas corpus, his bond fixed at $500, and he went on his way rejoicing.

"I supposed he was taken to the jail in compliance with my order," said Judge Kavanagh. "I heard at first he had not been there, and decided to make an investigation this morning to learn why. I did not know of the writ of habeas corpus, and it is the custom for such information to be given when such a writ is issued."

The writ was issued late in the evening and was served on Deputy Sheriff Peters.

"Back talk" caused the court to sentence Beattie. Then he ordered the lawyer's client, Anders E. Anderson, locked up. The latter had been summoned to show cause why he should not be punished for contempt in failing to pay his wife alimony. Anderson asserted he had given the woman a residence at 3078 Vernon avenue after their marriage in St. Joseph, Mich. He was accused of going to Europe with another woman and of living with her at 3536 Prairie avenue. The husband is a real estate broker.

PARK BOARD TO ASK NEW LAW.

Will Seek to Make Valid Pending Loan and All Past Issues of Bonds.

At a special meeting of the west park board held yesterday afternoon plans were made to provide for the reissue of the small park bonds, which were declared invalid by the Supreme court.

A committee was sent to Springfield to obtain legislation in accord with the ruling of the court. The bill which is to be drafted will be worded so as to make valid all past bond issues.

The south park commissioners expressed gratification at their meeting that the Supreme court decision will not interfere with the south park board's project for small parks. The difference between the original west park act and the amended south park act is that the west park act was not submitted to a vote of the people, while the amended south park act was so approved.

The board declined the request of Washington Porter, owner of the Great Northern hotel building, for permission to build a basement entrance on the Jackson boulevard side. Mr. Porter argued he should be given the same privilege as others who had built similar entrances to basements. It was decided to try to force other property owners on the same street to remove their stairways.

The board granted the request of Miss Valentine Smith, representing the Daughters of the American Revolution, to have the court house from Cahopia, Ill., removed to a site in Jackson park.

The court house is said to be the oldest public structure extant west of Boston.

Prescription No. 2851, by Elmer & Amend, will not cure all complaints, but it will cure rheumatism.

Chosen for Head of Wabash Railway.

F. A. DELANO

Mr. Delano was elected president of the Wabash-Pittsburg Terminal company yesterday, and it is understood he will become president and general manager of the whole system in October.

OSLER WARNS STUDENTS.

SAYS MANY COMMIT MENTAL SUICIDE AFTER COLLEGE DAYS.

Asserts That There Is Too Much Wayside Fruit in the Intellectual Market, but Has Hope That Twentieth Century Aristotle Yet May Appear—Mentions Nursery as One of Indispensable Adjuncts of a General Practitioner's Office.

Philadelphia, Pa., April 19.—[Special.]—Dr. William Osler, who suggested chloroform for men past 60, told the students of the University of Pennsylvania tonight that too many students commit mental suicide after leaving college by dropping their habits of study. He declared the "proportion of really generative students among all those who graduate is as the proportion of the queen to other bees."

He did not refer to his "old men" theory, save by an inverse induction, when he mentioned the nursery as an indispensable adjunct, among the three essentials of a general practitioner's office equipments. The other two essentials were the library and laboratory. By the nursery Dr. Osler meant that every physician should be married and the father of children, or, lacking in that, at least should have babies about him from whom he could learn what the sages were unable to teach.

"Too Much Wayside Fruit."

Speaking of the student's life, Dr. Osler said:

"It is hard to get needed seclusion in these days. There is too much wayside fruit in the intellectual market. Dilletantism is abroad in the land. There are drawbacks to concentration, also. The student buried too deeply in a minute study of a particular subject may lose his sense of proportion.

"The day of the great polymathic student is perhaps at an end. We may not see again a Scaliger, a Haller, a Humboldt, who could look over the whole field of knowledge as from a pinnacle. Yet it may be that the twentieth century Aristotle may appear.

Real Student Great Power.

"In his value to the country a great student is equal at least to many grain elevators or a transcontinental railroad. Our great material possessions in the realms of applied science and industry were made possible by the men who did the pioneer work in science without a thought of the practical benefits which were to be derived from their labors.

"Divide your time equally between men and books. Take as little as possible on trust."

Dr. Osler declared that the student is the true citizen of the world.

GARFIELD IS DONE IN KANSAS.

Commissioner May Add Pertinent Question to List Which Standard Oil May Have to Answer.

Independence, Kas., April 19.—James R. Garfield, commissioner of corporations, made a whirlwind finish today of his investigation of the Kansas oil fields, and left tonight for Kansas City.

One query came up today which may be added to the list of questions which the Standard has been asked to answer. The National Transit company is the corporate name of all the Standard pipe lines east of the Mississippi river. The National Transit company is the owner of all except six shares of the Prairie Oil and Gas company.

The latter company, through its president, W. J. Young, denies that the Standard owns or controls the Prairie company. The president of the National Transit company is Daniel O'Day, one of the directors and one of the organizers of the Standard Oil company of Ohio, Pennsylvania, and New Jersey. The query which Mr. Garfield asked was:

"Did Daniel O'Day, as president of the National Transit company, inform Daniel O'Day, the director of the Standard Oil company, of the purchase of the Prairie Oil and Gas company by the National Transit company, and did he inform the other directors of the Standard that one of the tentacles owned the Prairie company?"

ROOSEVELT'S LETTER ON CHASE

Reply to Iroquois Club Invitation Following J. M. Dickinson Over Southern States.

A letter supposed to contain President Roosevelt's plans for his Chicago visit is now chasing J. M. Dickinson, counsel for the Illinois Central road, over two southern states. It was through Mr. Dickinson that the invitation of the Iroquois club was sent to the president, and on Monday a letter with the White house mark and inscribed "personal" was received at his Chicago office. His secretary had instructions to forward all personal mail, and so he sent it to Memphis. Yesterday he learned Mr. Dickinson was to leave in the afternoon for Gainesville, Miss.

REBATES ORDERED BY PAUL MORTON?

(Continued from first page.)

lands, asked: "Are you getting ready to buy all these roads?"

"No," replied Mr. Newlands. "Nor am I getting ready to have the government buy them. I want the railroads to take out national charters."

Mr. Morawetz said that figures would show that railroad rates had decreased. Senator Dolliver took issue with this statement, saying that the report of the interstate commerce commission showed that there had been an increase in rates. Mr. Morawetz replied that figures would be procured which would show that the commission had made a mistake.

Armours Cut Icing Rates.

There were other interesting developments in the railroad situation today.

Armour & Co. of Chicago decided, in consequence of the investigation instituted by the interstate commerce commission, to reduce the icing charges in various parts of the country from 25 to 15 per cent, and requested that further investigation be suspended, which was refused. The investigation will be resumed at Chicago on May 8.

The commission, it is stated, does not expect in this inquiry to establish that Armour & Co. is guilty of discrimination. On the other hand, as there is no competition with this firm, it can, and does, according to the commission's information, treat all shippers alike.

What the commission proposes to do is to make a report as to what should be a reasonable charge, and while there is no law under which it can prosecute any firm for imposing an unreasonable rate, it is believed that an official statement of this character will have an important effect. Armour & Co. have endeavored to forestall anything of the kind by making a reduction of from 15 to 25 per cent.

It has been reported to the commission that rebates were being allowed in California in the refrigerating charges on deciduous fruits, and an agent has been designated to make a thorough investigation.

Some discrimination was found existing among the terminal lines at St. Louis and the Illinois Terminal company at Alton was discovered to be guilty in this respect. But there were excusable circumstances which will prevent a recommendation for prosecution.

In connection with the private car line investigation it is learned that the commission has not established the fact that any undue mileage has ever been accorded to any private car line. It is informed that some properties have allowed extravagant mileage to packers for the use of their cars, but the same mileage is allowed to all packers, and consequently there has been no discrimination.

Trying to Block the Canal.

Warren B. Wilson, a lawyer, of Chicago, instituted a suit in the Court of Appeals here charging Secretary Shaw with misappropriating public funds in paying the expenses incurred by the Panama canal commission, and asking that he be enjoined from making further disbursements. The government believes that the transcontinental railroad lines are behind Mr. Wilson and that their purpose is to block work on the canal and prevent the operation of the Panama railroad, which will cause a reduction in transcontinental rates.

Wilson, whose previous suits of a similar character have all been turned down, alleges that the provisions of the Spooner act have not been complied with, and that therefore Secretary Shaw has no right or authority in law to pay out money or issue bonds for canal work.

The government, through Assistant Attorney General Charles W. Russell, maintains that all conditions of the law have been respected.

Elkins' Joke on Spooner.

Before leaving for New York tonight Senator Spooner of Wisconsin said he should pay no attention to the summons of the senate interstate commerce committee to give testimony on the railroad rate question.

"It is a remarkable proceeding," said Mr. Spooner, "for the chairman of that committee to summon a member of the senate. I guess the committee can hear our views in the senate in plenty of time."

Mr. Spooner suspects that Senator Elkins, chairman of the committee, issued the summons as a joke. Senator Spooner will sail from New York for Europe.

PRISON FOR LORAIN, O., BANKERS

Cashier Kaneen and Two Subordinates of Defunct Citizens' Savings Institution Sentenced to Penitentiary.

Lorain, O., April 19.—E. F. Kaneen, former cashier of the closed Citizens' Savings bank of Lorain, today pleaded guilty to embezzling the funds of the bank, and was sentenced to serve seven years in the penitentiary. H. B. Walker and L. Kneen, teller and bookkeeper of the bank, also pleaded guilty, and were each sentenced to two years and six months in the penitentiary. In pleading guilty Kaneen admitted that he was entirely to blame for Walker's downfall.

NO COMPETITION IN GAS CONTRACT

Mayor McClellan Says Lighting Franchises Were Given Without His Approval.

SECURE SHOWGIRL JURY.

Of Twelve Men Who Are to Decide Nan Patterson's Case Ten Are Married, One Is Bachelor.

NEW YORK BUREAU CHICAGO TRIBUNE.
New York, April 19.

Mayor McClellan Is Before Lighting Committee.

Before the legislative committee investigating conditions in New York Mayor George B. McClellan and City Controller Grout today were called as witnesses. They testified to their action on the various lighting contracts that have been made during the terms they have been in office. The committee inquired into the contracts made by the Consolidated Gas company with the New York Contracting and Trucking company, in which Ald. James E. Gaffney and John J. Murphy, a brother of Charles F. Murphy, leader of Tammany hall, are associates.

It developed that contracts amounting to $280,000 had been awarded the Gaffney-Murphy firm without competition. It was denied that the contracts were so let because the name of Murphy was associated with the concern. It was asserted the gas company did not know the Murphy in the contracting company was a brother of Leader Murphy.

Controller Grout declared that after a thorough investigation he was convinced the city's only remedy was to build its own lighting plant.

Mayor McClellan told the committee that the lighting contracts for the current year were signed by Commissioner Oakley without consultation with him. He had demanded an explanation of Commissioner Oakley and had never expressed his approval of the commissioner's act.

The mayor told of the administration's efforts to secure legislation for a municipal lighting plant and said he hoped his successor in office would see such a plant in operation. He did not doubt that the city had authority to erect and operate its own gas plant, but legislation had been sought as the best means of avoiding possible delays due to litigation.

Nan Patterson Jury Has Ten Married Men.

The jury which is to decide the fate of "Nan" Patterson, on trial on the charge of murdering "Caesar" Young, a bookmaker, was completed tonight, and Recorder Goff adjourned court until next Monday morning. Miss Patterson is to face a jury composed almost entirely of married men, only two of the accepted panel of twelve being single, one a bachelor, the other a widower. Most of the jurymen are of middle age and beyond. Many of them have large families, some grown daughters who are married.

It was announced tonight that the defendant will take the stand again during the present trial and tell her story of how Young met his death in the hansom cab last June as he was driving to the steamship pier to join his wife on a trip to Europe.

Miss Patterson is anxious that her sister, Mrs. J. Morgan Smith, should become a witness for the defense, although it has not been determined by the prosecution or the girl's lawyers just what part the J. Morgan Smiths shall play.

When the last juror had taken his place in the one empty chair remaining in the box, Recorder Goff turned to the twelve men and delivered the customary warning not to discuss the case or to allow it to be discussed in their hearing. He then adjourned the court. Miss Patterson had a little chat with her father and was then led back to her cell. Her counsel declares the girl is well pleased with the jury.

Throughout the day she had evinced the keenest interest in the examination of the talesmen, listening intently as one after another declared he had formed or expressed an opinion as to her guilt or innocence, and that nothing adduced at the trial could alter that opinion.

Niagara Grab Bill May Pass House and Senate.

The so-called Niagara power grab bill, reported out of the legislative committee at Albany by a unanimous vote today, is on the order of third reading and is scheduled for passage tomorrow. It will then go to the senate, and the impression prevails that finally it will receive the governor's approval. The only fear for the measure is in the assembly, where seventy-six votes are necessary for its passage.

The corruption charges have changed in detail. It is alleged now that the man who has charge of the lobby is to receive $5,000 and that he has five members of the assembly acting as his immediate assistants, each of whom is to receive $1,000. Each assemblyman who can be bribed will be given $500.

The bill gives the Niagara, Lockport and Ontario company permission to take water from Niagara sufficient to generate 400,000 horse power, and by eminent domain to intercept and divert the flow of water from waters of the owners of riparian rights and from persons owning and interested in waters necessary for the purpose of the company. That the taking of this great quantity of water will impair the grandeur of the falls there is a general belief outside of those interested in the measure.

Blames Wife's Father for Breaking Up Home.

All the blame for his domestic unhappiness was laid to his father-in-law by David Percy Morgan, former assistant treasurer of the American Sugar company, when testifying today before Justice Keogh in the Supreme court at White Plains in a suit for separation brought by his wife, Edith P., the daughter of John E. Parsons, formerly counsel for the sugar trust.

Morgan swore he went away from his home in Rye last May and took his three children with him so as to escape the influence of Parsons. He fitted up a home on a fine farm near Radnor, Pa., and prepared to live with his wife and children there.

Morgan asserted that Parsons was the only obstacle to his happiness in his own home and he thought it best to move away from his father-in-law.

A MATTER OF HEALTH
ROYAL
BAKING POWDER
Absolutely Pure
HAS NO SUBSTITUTE

Dr. Lyon's
PERFECT
Tooth Powder
AN ELEGANT TOILET LUXURY
Used by people of refinement for over a quarter of a century
PREPARED BY
J. W. Lyon, D.D.S.

The Exquisite Flavor
of
Hunter
Baltimore Rye

and its mellow deliciousness appeal most strongly to people of refinement, hence it is called
The American Gentleman's Whiskey

H. M. GRANDIN, Representative
66 Hartford Building, Chicago, Ill.
Telephone Central 4468

REVELL & CO.
Morris Chair Bargain

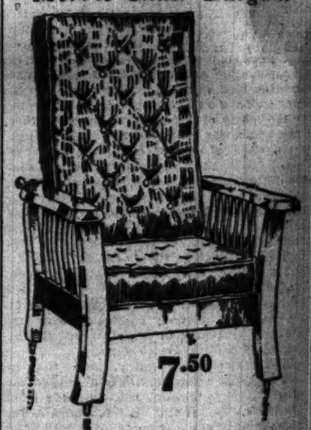

7.50

An opportunity to secure a fine Morris Chair at a low price; having closed out an entire line of one of the best manufacturer's stock of up-to-date Morris Chairs, which we will place on sale tomorrow. Frames are rich mahogany birch, hand polished, fine shaped arms, back is supported by heavy brass rod, operated in closed ratchet, making it very secure, and can be lowered or raised at will. Only a small lot will be closed out at the lowest price ever offered for such a neat pattern. Sale in one of the largest Morris Chair departments in the country. We invite your closest inspection. Sale on the 5th floor. Special price, 7.50.

ALEXANDER H. REVELL & CO.
Cor. Adams-st. and Wabash-av.

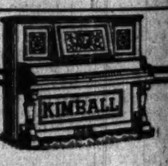

PIANO CLEARANCE

Piano buyers now find the opportunity of a lifetime at the Warerooms of W. W. Kimball Co. Hundreds of instruments, the product of a Home Factory, made famous by recognition of the world's greatest musicians, are now being taken by the public at sweeping reductions in price.

Many new sample designs, others dropped from 1905 Catalogue, pianos returned from renting or used at concerts and more than

One Hundred

used upright pianos of standard makes, such as Hallet & Davis, Chickering Steinway & Sons, etc., taken in exchange for new Kimballs, all thoroughly repaired in the Kimball Shops, $75 and upward.

Square Pianos, in good condition, $6 and upward.

Used Piano Players including Pianola, Angelus, Apollo, etc., $90 to $125.

Easy Terms.

W. W. KIMBALL CO.
S. W. Cor. Wabash Ave. and Jackson Blvd.

DRAUGHTING SUPPLIES, 153 Wabash

ADVERTISE IN THE TRIBUNE

Lyon's
PERFECT
th Powder
ANT TOILET LUXURY
people of refinement
quarter of a century
REPARED BY
Lyon. D.D.S.

Exquisite Flavor
of
Hunter
Baltimore Rye
A mellow deliciousness
most strongly to people
nement, hence it is called
rican Gentleman's Whiskey
GRANDIN, Representative
Ford Building, Chicago, Ill.
Telephone Central 4467.

ELL & CO.
s Chair Bargain

7.50

unity to secure a fine Morris
ow price; having closed out
e of one of the best man-
stock of up-to-date Morris
ch we will place on sale to-
rames are rich mahogonized
polished, fine shaped arms,
ported by heavy brass rod,
closed ratchet, making it
and can be lowered or raised
ly a small lot will be closed
lowest price ever offered for
pattern. Sale in one of the
's Chair departments in the
e invite your closest inspec-
on the 5th floor. Special

ER H. REVELL & CO.
ams-st. and Wabash-av.

PIANO
LEARANCE
buyers now find the oppor-
of a lifetime at the Ware-
W. W. Kimball Co. Hun-
instruments, the product
me Factory, made famous
ition of the world's great-
icians, are now being taken
public at sweeping reduc-
price.
new sample designs, others
from 1905 Catalogue, pi-
urned from renting or used
erts and more than
ne Hundred
bright pianos of standard
such as Hallet & Davis,
ring Steinway & Sons,
en in exchange for new Kim-
ll thoroughly repaired in
ball Shops, $75 and upward.
Pianos, in good condition,
upward.
Piano Players including
Angelus, Apollo, etc., $90
Easy Terms.
W. KIMBALL CO.
Wabash Ave. and Jackson Blvd.

HTING SUPPLIES, A. H. ABBOTT & CO. 153 Wabash

TISE IN THE TRIBUNE

REVOLT AGAINST COAL TEAM MEN.

Daniels Company Delivers Fuel to Ward Concern with Pugilists as Guard.

MEANS SPREAD OF STRIKE.

Move Is Intended to Force Employers Into Conflict with the Teamsters.

In a sudden revolt against the refusal of the Coal Team Owners' association to precipitate a fight with the coal teamsters' union the Edwin F. Daniels company yesterday made its first delivery of coal to Montgomery Ward & Co. since the strike with a nonunion driver.

At one point in the progress of the wagon to the coal yards a picket who disputed its passage was confronted with a revolver held by Fred Gardner, secretary of the coal company. Another unionist who offered interference during the return trip to the Ward building was neatly disposed of by a blow of the fist from one of fifteen ex-pugilists and "heavyweights" working under agreement with the company to "meet all comers."

Ominous of Spread in Strike.

The circumstances under which this coal delivery was effected were ominous of a spread in the strike. Other firms having deliveries to make to Ward & Co. said they would follow today the tactics used by the Daniels company in order to fulfill their contracts. The union officials asserted the deliveries would not be made.

Sprague, Warner & Co. and Hibbard, Spencer, Bartlett & Co. are two of the business houses expected to attempt deliveries of goods with nonunion drivers this morning. Both firms have contracts with the A. M. Forbes Cartage company. President Shea of the teamsters warned the Forbes company to keep its wagons away from the Montgomery Ward house. He did not threaten to call out the drivers. The move is most certain, however, to involve more teamsters. In this direction it was feared the strike would be spread today.

Under the same kind of protection used yesterday, the Daniels Coal company will attempt another delivery of coal to the Ward company. According to officials of the concern, the use of professional fist fighters to guard the wagons and nonunion drivers is necessitated by the "slugging" tactics of the unionists.

Violence Cases to Grand Jury.

Another step in the strike's progress was made during the day. At a conference between Assistant Chief of Police Schuettler and State's Attorney Healy it was decided that acts of violence against policemen detailed on duty at the strike will be brought hereafter directly to the attention of the grand jury, instead of to justice courts.

Chief Schuettler maintained that policemen should be better protected in the performance of their duty, and that object lessons should be taught those who persist in their attacks on the guardians of law.

State's Attorney Healy said the grand jury would be called on today to vote indictments in three specific cases where policemen had been assaulted while protecting the Montgomery Ward wagons. This is to be followed by the filing of complaints in every instance where members of the police force are attacked.

Big Crowd Surrounds Wagon.

The aggressive act of the Daniels Coal company was the sensation of the afternoon. By its flag the concern's wagon reached South Water street on its way to the coal yards at the Illinois Central pier a large crowd had gathered.

Secretary Gardner walked in front, attended by his "wrecking crew" of fifteen members. According to his own declaration, they had been chosen with especial regard for past pugilistic attainments. To the eye of the pickets they presented an imposing if not intimidating spectacle.

A union picket stepped into the street in front of Gardner.

"You will deliver coal to Montgomery Ward, will you?" he said, shaking his fist at the secretary.

Gardner drew a revolver and leveled it at the head of the unionist.

Then the secretary walked forward. The pikist retreated, joining his friends on the sidewalk. In silence the wagon and its corps of protectors proceeded to the coal yards.

Pugilist Guard Is Effective.

On its return trip the wagon had proceeded to Michigan avenue as far as Randolph street, when it was halted by another union picket.

"Get off that wagon," he commanded the driver.

Throwing the lines over the horses, the driver complied.

"Am I fired?" he asked Gardner.

"No," replied the secretary. "You can have the rest of the afternoon for a holiday."

Two negro nonunionists, who had accompanied Gardner in readiness for this contingency, mounted the driver's seat and the wagon moved south in Michigan avenue and turned the corner at Washington street in the direction of the alley in the rear of the Ward building. On each side walked the "wrecking crew" of ex-prizefighters that Gardner had assembled.

At the alley corner a union picket, himself of gladiatorial physique, accosted one of the wrecking crew.

"What are you doing around here?" he demanded.

The accosted one calmly struck his questioner with his "right" on the point of the jaw and felled him to the sidewalk.

Husky Guard Escapes Arrest.

A squad of policemen, headed by Assistant Chief Schuettler, hurried to the scene of this encounter.

"Arrest that man," Schuettler ordered, pointing out the victor.

Gardner remonstrated.

"That man's guarding my wagon," he said. The prisoner was escorted to the alley and then given his liberty.

When the coal wagon had been unloaded, it was returned to the wagon yards near Ninetieth and Dearborn streets, under police escort. The negro nonunion driver was taken back in a patrol wagon to the strike breakers' quarters at 20 Lake street.

Move Affects the Team Owners.

This incident was indicative of the determination of dealers to whip the team owners into line and compel them to make contract deliveries to the Ward concern. By many this fight is regarded as of more importance than the actual strike against Montgomery Ward & Co., for, in its outcome, it is contended, will be found the success or failure of the teamsters' strike.

Indications that the dealers were gaining ground in this contest were apparent. The Coal Team Owners' association, it was reported, is on the point of disruption. Ten of the largest team owners in the organization were said to be ready to sever their connection and join the new Employers' Teaming company. Desertions from the Chicago Team Owners' association to the new project also were rumored.

Shows Temper of Coal Dealers.

Illustrative of the temper of the coal dealers was a letter set out by the Daniels company to its customers as follows:

"We have a contract for the delivery of coal to Montgomery Ward & Co. It is our intention to see they have coal sufficient for their needs. If we should have serious trouble in doing this it undoubtedly would hamper us and perhaps for a time result in part or total suspension of deliveries on our contracts. You are one of our most valued customers, and we should regret exceedingly our inability to deliver coal whenever and however you may order it.

"If, however, in our desire to fulfill our contracts in every particular with our customers we find we cannot avoid conflict with our teaming interests, we trust that when our affairs shall be again straightened out our attitude in helping to get this matter adjusted on a business basis will not result in your losing your business. We will appreciate a reply outlining your position and feelings on this basis.

"FRED GARDNER, Secretary."

Customers Approve the Stand.

Mr. Gardner exhibited fifty letters the Daniels company had received in reply to this communication from large Chicago business houses. Without exception they expressed high approval of the stand taken by the coal company and a determination to "stick by" the concern in any difficulty in which it might become involved with union labor.

"The only way you can possibly lose our trade is by failing to deliver coal to Montgomery Ward & Co., as per your contract with them," was one answer.

"Go ahead. We are with you. Show the contract breakers who is who and what is what," was another.

"We approve strongly of your policy, as outlined in your letter. Things have come to a pretty pass when a man's employés can tell him who shall and who shall not be his customers," was another.

"In case you should be put to extra expense hereafter in delivering coal to us, because of a conflict with union labor, we would be willing to stand for a part of such expense ourselves," said another.

Team Owners Are Wavering.

The coal team owners meanwhile continued to waver between allegiance to the employers and the union. They protested they still were hopeful for peace. After several meetings they succeeded in arranging a conference for this morning with Robert J. Thorne, manager of Montgomery Ward & Co., to discuss the strike. Few are hopeful of definite results from this meeting.

Another restive body of men were the union coal teamsters. The leaders do not desire a spreading of the strike, feeling that the chances of its success are better if the contest is confined to Ward & Co. They fear, however, that the aggressiveness of the coal dealers either will precipitate a lockout or force a strike.

"Under no circumstances will our drivers join the strike," said John Smyth, president of the coal teamsters' union. "If the dealers force a lockout, that is their business."

The same dread of becoming involved in the strike prevailed among the truck drivers. Warnings given the Forbes Carting company and the A. T. Willett Teaming company by business agents of the union yesterday were couched in guarded language.

Move Aimed to Stop Slugging.

A concerted movement to apprehend the members of "wrecking crews" was started by the Montgomery Ward house. Letters were sent to the 500 firms in the city asking their coöperation.

"We request that you report to us," the letter said, "any cases of violence in connection with the delivery of goods to our firm that you may become aware of. Please report this in detail, showing names, place, and time, and also the names of witnesses. Our purpose is to furnish a daily memorandum to the police showing the conditions existing in Chicago today and to insist that the men who commit these violent acts be ferreted out and be driven either into jails or out of town."

Another letter issued to business men gives a statement of the controversy and advises the ignoring of the teamsters' boycott. It is as follows:

"The teamsters have placed a boycott upon our establishment. You are thus confronted with the teamsters' order not to deliver goods to us. Will you obey this order or not? There can be but one answer to this question and we trust you will meet it fairly and squarely, as we met ours. We have no desire to exterminate the teamsters' union. We simply wish to conduct our own business."

Many Cases of "Slugging."

William Harris, a private detective employed in guarding nonunion teamsters at the Ward building, was assaulted by six union pickets at Washington street and Wabash avenue in the afternoon. His revolver was taken from him and he was put on a Cottage Grove avenue car.

Tobias Weinshenker, who delivered a load of mattresses to the Ward company, reported that he had been stoned at Clark and Lake streets.

Joseph Cullen, a union teamster, was fined $25 by Police Justice Mayer at the Chicago avenue police court for assaulting Joseph Smith, a nonunion driver employed by the Ward company, Tuesday evening.

Sidney Lowenthal and John Shaver, motorman and conductor of a Taylor street car, were arrested by Lieut. O'Connor, charged with obstructing a strike "caravan." The car crashed into a wagon at Madison street and Fifth avenue.

ACQUIT THE MAN WHO KILLED ALLEGED HOME DESTROYER.

Jurors Return Verdict of Not Guilty in Case of George Gould, Who Shot "L" Conductor Alonzo Hammond.

Convinced that George Gould acted in self-defense when he shot and killed Alonzo R. Hammond, a jury in Judge Tuthill's court yesterday afternoon returned a verdict of not guilty, and Gould was given his freedom.

Gould shot and killed Hammond, whom he accused of having alienated the affections of Mrs. Gould. He pleaded self-defense, however, and said that Hammond had attempted to draw a revolver.

The defense showed that Hammond, who was a conductor on the Metropolitan elevated railroad, had made the threat that he would kill Gould on sight. Gould boarded the elevated train, he said, to seek information from Hammond as to the whereabouts of Mrs. Gould, and the shooting, which followed, was in the presence of numerous passengers.

TWO KILLED BY STREET CARS.

Boy Run Down by Trolley—Man Who Was Thrown Before Cable Train Dies.

A boy was run down and killed by a City railway car yesterday, and a man who was thrown in front of a cable train on Sunday died.

The Dead.

BARRY, JOHN, 28 years old, 1426 Wabash avenue; injured during altercation with conductor at Seventeenth and State streets.

DORAN, CHARLES, 6 years old, 2266 Archer avenue; run down at Archer and Stewart avenues while crossing the track.

Barry is asserted to have been pushed from a southbound car, falling before one north bound. Witnesses say he tried to stab the conductor, who then struck him. No arrests have been made.

BID GOOD-BY TO WILLIS HOWE.

Friends of Palmer House Manager Present Him a Watch at a Dinner Given by A. C. Honoré.

Willis Howe, who is leaving the Palmer house, where he has been manager over sixteen years, was given a dinner at the hotel last night. A. C. Honoré was the host and there were twenty guests. A gold watch, set with diamonds, was presented to Mr. Howe on behalf of his friends by William Penn Nixon, who acted as master of ceremonies. Addresses were made by T. N. Jamieson, Edward Palmer, Dr. J. S. Sweeney, Col. T. H. Keefe, and others. Mr. Howe is going to Atlanta, Ga., to take charge of a hotel.

CANAL BOARD LETS CONTRACT.

Hayes Bros. Company to Build Lockport Power House for $293,492.

During a brief session yesterday the drainage board let the contract for the erection of a power house at Lockport. It went to the Hayes Bros. company of Janesville, Wis., on its bid of $293,492, $200 less than that of the Falkenau Construction company of Chicago, the next lowest competitor. Ten bids were received, the highest being that of Gindele Bros., $347,094.

St. Paul, Minneapolis, and Duluth.

Four fast through trains daily to St. Paul and Minneapolis via the Northwestern Line. The electric lighted Northwestern Limited for perfection of service is not anywhere excelled. Two fast trains to the Head-of-the-Lakes. The best of everything. Ticket offices, 212 Clark street and Wells Street Station. Phone Main 7711.

CZAR MAY BOOST AMERICAN TRADE

Russia Seems Disposed to End Policy of Commercial Retaliation.

NEGOTIATIONS BY ENVOY.

Political Considerations Factor in Lifting Embargo Caused by Sugar War.

BY JOHN CALLAN O'LAUGHLIN.

Washington, D. C., April 19.—[Special.]—Relief for American exporters from the heavy duties imposed by Russia upon their goods is promised by the administration as a result of negotiations initiated by Ambassador von Meyer yesterday in St. Petersburg.

Secretary of the Treasury Shaw said today he believes the Russian government is disposed to end the policy of retaliation which it adopted in 1901 immediately after the United States declared Russian sugar bounty fed and applied upon it a duty equal to the bounty in accordance with the provisions of the Dingley law.

The opening of negotiations on this subject is not important from a commercial point of view alone. It also has political consequences which the authorities and diplomats here do not overlook. The declaration by the United States when Mr. Gage was secretary of the treasury that the drawback paid by the Russian government on all sugar exported was a bounty aroused intense feeling in governmental circles in St. Petersburg, especially in the ministry of finance, at the head of which at the time was De Witte.

Retaliation by De Witte.

It is admitted now by both the administration and Russian diplomats that it was a mistake to let the dispute be carried to the American courts, but it was done, and the Supreme court held Mr. Gage's action was correct. This angered De Witte and he retaliated by applying not only the maximum duty imposed by the Russian tariff but a surtax as well upon the most important imports from America. The United States protested in vain. M. de Witte was obdurate and his successor, M. Kokovtseff, has been equally disinclined to make any concession.

When THE TRIBUNE correspondent was in St. Petersburg M. Kokovtseff said to him he would like nothing better than to improve the good relations existing between Russia and the United States and that he was more than willing to negotiate a commercial treaty by which Americans should have an opportunity to regain the trade with the Slav empire. But as a first condition to this result, M. Kokovtseff insisted the United States should recognise that Russia didn't pay bounty upon her sugar.

This is the rock against which Mr. von Meyer now has run. Secretary Shaw thinks he will be able to get around it. The secretary pointed out this afternoon that the view which the United States took of the Russian system subsequently had been adopted by all other countries at a sugar congress held some months ago in Brussels. In spite of this fact, however, the United States was the only country against which Russia was applying a discriminating policy.

Acts Under Favored Nation Clause.

Under the most favored nation clause, which exists in all treaties, Mr. Shaw believes the United States should have equality of opportunity with other countries. Before Mr. von Meyer went to St. Petersburg the secretary addressed a letter to the state department in which he pointed out the desirability of the initiation of negotiations with Russia for the removal of customs disadvantages under which American exporters suffer.

These disadvantages practically have killed American trade in some articles with the Russian empire. The United States was building up a good commerce in agricultural implements and machinary generally. During the year 1901 there were imported into Russia from the United States agricultural and farm implements to the value of $1,545,000, exclusive of American implements shipped from German, Danish, and English ports. It was in this year that De Witte applied an extra duty upon American imports, and where our agricultural implements had been paying a duty of 38.6 cents for every thirty-six pounds they paid under the new order 76.8 cents. Officials of the bureau of statistics here estimate that there was an increase generally of 50 per cent in duties upon products of American origin.

Trade Diverted as Result.

The effect of this action was to divert American trade to England and Germany, and some shippers took advantage of the proximity of Canada to send their exports to the dominion and transship them from Canadian points to Russia. Manufacturers of the middle west and Pacific coast especially were hard hit, but beyond a protest the state department could do nothing, for the reason that prior to the sugar controversy the United States enjoyed as a mere matter of the good will of the Russian government the benefit of the lowest rates. It had given no compensating advantages, and Russia was therefore in position to do exactly as it pleased.

Several months after the outbreak of the war the Russian government declared Vladivostok and other parts of Siberia a free zone with respect to importations. But this was only a war measure, though the government let it be understood the policy might be permanent. It is recognized in St. Petersburg that to develop far eastern Siberia quickly it is necessary to encourage imports. But the blockade instituted by the Japanese prevented trading nations from taking advantage of Russia's action, and the only commerce now existing with Siberia is over the Chinese frontier or through European Russia.

It is generally admitted in diplomatic circles here that there never was a more opportune moment for commencing these negotiations. Russia needs the United States not only in questions which now are under discussion in connection with the war with Japan but in the peace negotiations, which, it is expected, will be initiated after the battle of the fleets of Rojestvensky and Togo. These considerations will make the Russian government look with considerable benevolence, it is believed here, on the overtures of the American government for the settlement of this vexatious question.

Prize in American Friendship.

Of course it will be impossible, according to a letter which Secretary Shaw wrote to the secretary of state, for the United States to abandon the attitude which it adopted on the sugar question. The Supreme court having stated what the law is, the executive branch of the government is compelled to enforce it. Russia will be the gainer in that prize of American friendship which has great value internationally.

Count Cassini, Russian ambassador, has not been advised of the commencement of negotiations, but he is desirous of removing all irritations from the relations of this country and his own, and he said today he would do all that is possible to facilitate a settlement. Manufacturers in Washington point out, however, that American exporters will have to work back to the good position they occupied before the retaliatory measures were put into force. German houses have taken advantage of the practical exclusion of American goods to introduce their own products, either as of American origin or "equally as good," and having had four years in which to talk to Russian industrialists and agriculturists, they have had a start which is feared here will be difficult to overcome.

Fear Sympathy with Japan.

While the termination of the commercial controversy between the two countries would be beneficial politically, Russian authorities feel that the good effect of the arrangement might be jeopardized and that the negotiations even might end in failure as a result of any move on the part of American officials indicative of sympathy for Japan. It is no secret in diplomatic circles that the Russian government has been informed of the purpose of Miss Roosevelt to accompany Secretary Taft to the far east, and it knows also cordial invitations have been extended to the daughter of the president and the secretary of war to visit Tokio.

While the St. Petersburg authorities feel confident there would be no official exchanges resulting from the trip, still the impression which would be created in Russia would be unhappy and there would be a disposition to believe this government was doing all it could to encourage Japan in the war. Any one who has been in a European capital during a visit by a member of the ministry of another country is aware of the significance always attached to the occasion.

Thus the negotiations Mr. von Meyer has initiated are inextricably tangled with many other questions which seemingly have remote connection with the proposal of the United States for admission of its products into Russia upon the same terms as are enjoyed by other nations.

TAFT WILL GO TO TOKIO.

While His Ship Coals in Yokohama Secretary of War Will Make a Flying Visit.

Washington, D. C., April 19.—On further consideration of the matter as laid before him by Secretary Hioki of the Japanese legation, Secretary Taft has concluded to visit Tokio while his ship, the Manchuria, on which he will make his Philippine trip, is coaling at Yokohama. It has not been decided whether the entire party of sixty accompanying the secretary shall join him in the visit to Tokio.

NOTES FROM FOREIGN LANDS.

MANILA—Lieutenant Commander Isaac Knight Seymour was acquitted by a naval court martial. He was the navigating officer of the cruiser Baltimore when that vessel grounded in the straits of Malacca about six months ago, and it is presumed that his trial was in connection with that affair. Commander Biggs, in command of the Baltimore, was acquitted by the same court a few days ago.

SAN JUAN, Porto Rico—The United States court issued temporary injunction restraining American Federation of Labor from interfering with the operation of a French sugar company working 7,000 acres and 1,200 men.

CALCUTTA—Lord Kitchener threatens to resign command of the Indian army because Maj. Gen. Elles, military member of the governor general's council, is in a position to thwart the commander in chief's plans.

ST. PETERSBURG.—The report that Baron de Rosen, formerly Russian minister at Tokio, will succeed Count Cassini, Russian ambassador to the United States, is not confirmed. No change is contemplated.

SHANGHAI.—A follower of John Alexander Dowie named Kennedy opened a mission at Teungli, and was nearly killed by natives. The mission was looted.

ROME—The government's railway bill was carried by a large majority in the chamber of deputies, republicans and socialists voting in the negative.

WIESBADEN.—Germans live longer than Americans, declared Dr. E. Lauger in address to international congress of medicine.

VALPARAISO, CHILE.—Fire at Pisagua destroyed ten squares in business section of the city, including city hall and two banks.

Durkee's Extract of Vanilla
In the standard grocery them. Sold by best grocers.

Prince George of Crete, Alleged Despot, Reported Assassinated by Islanders.

PRINCE GEORGE, GOVERNOR OF CRETE.

Prince George of Crete, whose alleged despotic manner of ruling the island has brought protests from the people, is reported to have been assassinated. Prince George, a son of King George of Greece, was appointed governor of Crete under a Turkish suzerainty in 1898 by agreement between the powers following the insurrection of that year and the temporary government by the admirals of the four European fleets that suppressed the disorders with marines and troops.

FEAST OF THE PASSOVER OBSERVED BY CHICAGO JEWS.

Ceremonies Will Continue for Eight Days and Commemorate the Wanderings of the Children of Israel.

"Pasoch," or the observance of the Passover by the orthodox Jews of the world, began at sunset yesterday in Chicago's Ghetto. It will continue during eight days and commemorate the wanderings of the children of Israel from Egypt, the land of their bondage, under the leadership of Moses to the promised land.

"Pasoch" formally begins this morning with elaborate ceremonies in all the orthodox synagogues. It will end in the same manner. It is the season of unleavened bread.

Great preparations have been made during the last week for Pasoch." The dwellings, even the most humble, have been cleaned, washed, papered, painted, and renovated.

Dr. M. Meyerovitz, 179 West Twelfth street, said of this element of the preparations:

"Religion in the Ghetto accomplishes in one day what medicine has been trying to bring about all year—that is: in regard to the sanitary condition of the dwellings. For once in the year at least they are healthful."

There is little distinction between wealth and poverty in the outward appearance of the celebration of the Passover. The families unable to afford all the luxuries the occasion demands are supplied with all comforts by some one of the charitable institutions.

This morning the synagogues will be well attended. Prayers will be offered and great choirs chant the music of the service. All the observances described in the law of Moses are kept with fidelity.

TWO WOMEN KILLED BY FUMES.

Verdict of Accidental Death Returned in Case of Mrs. Annie Finder and Miss Annie Helm.

A coroner's jury yesterday afternoon returned a verdict of accidental death in the cases of Mrs. Annie Finder, 28 years old, 291 Southport avenue, and Miss Annie Helm, 19 years old, 275 Huron street. They were found dead in bed in the morning at 650 North Halsted street, by Mrs. Herman Pagel, who had employed them as domestics the day before.

The two women retired soon after they came to Mrs. Pagel's house and before she learned their names. They did not respond when their employer knocked on their door in the morning. Mrs. Pagel opened the door and found the room filled with gas, which was issuing from an open jet. Both women were dead.

The bodies were taken to undertaking rooms at 303 Larrabee street, where they remained unidentified until noon. Mrs. Finder's husband, Frank Finder, employed at the Eisendrath Leather company, identified her body. Miss Helm's mother identified her remains.

BIG SUM TO SPEND ON RAILWAY.

General Manager Miller of Eastern Illinois Has $1,500,000 to Lay Out in Betterments.

Terre Haute, Ind., April 19.—[Special.]—Second Vice President and General Manager H. U. Miller of the Chicago and Eastern Illinois will expend $1,500,000 that has been appropriated on his recommendation for improvements.

The improvements will cover additional telegraph and telephone lines, water softening plants, a large increase in yard facilities at Chicago and other terminals, thirty miles of third track in addition to the present double track, signal towers, passing sidings.

The blockading of Indiana coal traffic as much as anything else prompted the Southern Indiana to build the Chicago division, which is to be completed by Dec. 1, and which is to be a direct competitor of the Eastern Illinois.

GREECE'S PRINCE KILLED IN CRETE?

British Cruiser Sails on Report That Governor of Island Has Been Murdered.

HE RULED AS A TYRANT.

Oppressive Acts Have Driven the Natives to the Point of Insurrection.

[BY CABLE TO THE CHICAGO TRIBUNE.]
[Copyright: 1905: By the New York Herald.]

MALTA, April 19.—Rumors current here that Prince George of Greece, governor general of the island of Crete, has been assassinated, are strengthened by sudden orders for British cruisers at this port to sail for Suda bay. The cruiser Venus sailed at 7 o'clock this morning, while the cruiser Diana will follow tomorrow and the Minerva on Saturday. The cruiser Juno also is expecting sailing orders.

Ruled as a Tyrant.

Prince George has been governor of the turbulent island of Crete since Nov. 27, 1898. His administration has been marked by failure. He assumed the high office at the mandate of the powers with every prospect of success, but he incurred the ill will of the Cretans almost from the beginning, and there have been frequent predictions of a general insurrection.

When the prince was appointed the Cretans welcomed him with open arms. They granted his every demand.

First, the whole constitution was drawn up under his supervision. Then his allowance was raised from $30,000 to $40,000, one-twenty-fifth of the island's total revenues. Then successively he secured sovereign privileges. He is responsible to no one and not subject to any restraint.

Insults Leading Cretans.

Prominent Cretans appealed to him to obey the constitution. He insulted the delegation and called their leader an "old fool." Finally he drove the delegation from his presence, declaring:

"You must know that neither your struggles in arms nor the Greco-Turkish war gave you your present régime. It is I who liberated you—I, through my personal relations to the czar. Were it not for me you wouldn't have been free to this day. This is why you must bow your heads."

Once Saved Czar's Life.

While still a young man the prince distinguished himself by defending the present czar of Russia from the attack of a Japanese policeman. The two young men were making a tour of the far east at the time. It is believed that but for the timely interference of Prince George the czar would have lost his life on the occasion.

In the war with Turkey Prince George was the moving spirit in the struggle of his country. He rendered active and distinguished service in command of the Grecian army.

PENSION BOARD OUT OF OFFICE.

Nine of Ten Members Separated from Service After Action in Pennsylvania Case.

Washington, D. C., April 19.—Nine of the ten pension examiners constituting the board of review were separated from the government service today. Commissioner Warner transmitted the nine resignations to Secretary Hitchcock with the recommendation that they be accepted, and Mr. Hitchcock took the desired action without delay. Both the secretary and the commissioner declare that the incident is closed. This, however, is not in accordance with the claim of the resigned examiners, who assert that representation was made to them that should they hand in their resignations matters would be relieved and restorations would be made in the near future. The difficulty was the board's approval of several pensions to applicants whose only claim was enlistment in a Pennsylvania and a New Jersey regiment of volunteers for service in the civil war.

DUBS MORMON HEAD 'OLD SPORT'

Open Letter Calls President Smith to Task for Attending Prize Fight with Sons.

Salt Lake, Utah, April 19.—[Special.]—J. F. Gibbs, a well known Mormon of Marysvale, Utah, called President Joseph F. Smith "an old sport" in an open letter published here today because Smith attended the Schreck-Gardner fight Monday night.

"The fact that President Joseph F. Smith took eight of his sons and witnessed a brutal slugging match should not, after his antics before the senate committee and since, excite more comment than would the presence there of any other old sport," says the Gibbs letter.

Gibbs charges Smith with betraying the Mormon people and challenges his right to the title of "prophet, seer, and revelator."

INJUNCTION TO HALT WOMAN.

W. J. Oliver, Railway Builder of Knoxville, Tenn., Asks Court to Curb Miss Cross.

Knoxville, Tenn., April 19.—[Special.]—W. J. Oliver, a wealthy railroad contractor, today asked an injunction against Miss Cross, plaintiff in a breach of promise suit against him, restraining her from molesting him or members of his family.

Specifically he asks that Miss Cross be restrained from calling herself Mrs. Oliver, from securing credit in his name, from telephoning him or his wife, and from interfering with his railroad construction work by attaching his property as his alleged common law wife.

He answers the woman's claim for $100,000 damages by alleging that he settled with her for $3,300 June 3, 1903, the day following his marriage to a Clarksville young woman.

All Humors

Are impure matters which the skin, liver, kidneys and other organs cannot take care of without help, there is such an accumulation of them.

They litter the whole system.

Pimples, boils, eczema and other eruptions, loss of appetite, that tired feeling, bilious turns, fits of indigestion, dull headaches and many other troubles are due to them.

Hood's Sarsaparilla and Pills

Remove all humors, overcome all their effects, strengthen, tone and invigorate the whole system.

"I had salt rheum on my hands so that I could not work. I took Hood's Sarsaparilla and it drove out the humor. I continued its use till the sores disappeared." MRS. IRA O. BROWN, Rumford Falls, Me.

Hood's Sarsaparilla promises to cure and keeps the promise.

Advertising is a system of education.

When you send a boy to school you do not complain that his time and your money have been wasted because he does not graduate the first month.

You know that education is slow work. You know that the mind has to receive and assimilate many facts and that an education must be acquired little by little. It is the end that crowns the work.

Do you view advertising in the same light? If you do not you are making a mistake.

Before the great public will learn to buy your goods it must be educated, and education is slow work. Little by little you must impress upon people the facts with reference to your products, And little by little the public mind will come to understand what it is all about. The result will be sure, and the reward in proportion to the liberality of your educational campaign.

You will find in THE SATURDAY EVENING POST an excellent text book for your purpose. It is read regularly in 800,000 homes by 4,000,000 people. Its readers are the kind of people who buy advertised goods—just the people you wish to reach. If you place your advertisements before them in every issue of THE POST it will be none too often.

THE CURTIS PUBLISHING COMPANY
PHILADELPHIA
NEW YORK BOSTON CHICAGO

Time for thoughts to take a lighter turn.

So in our turn we're ready with new Spring suits, and "new" means that these suits which we offer are made for this very Spring.

$16 to $38.

Spring furnishings that follow suit when it's a question of quality, style or price.

F. M. ATWOOD
Hats and Furnishings.
Rogers, Peet & Co., Clothing.
Cor. Clark & Madison Sts.

Welch's Grape Juice

is sold under Welch's label and always in glass bottles. You can get it no other way. Be sure you ask for Welch's and insist upon getting it. If it is offered to you any other way, refuse it—it's an imitation, and there's none as good or as pure as Welch's.

Sold by druggists and grocers in quart and pint bottles. Booklet with recipes free. The Welch Grape Juice Co., Westfield, N. Y.

The Country Calendar

The idea of a magazine of country pursuits, beautiful as the sprays of dogwood blossoms on its cover, and at the same time practical and stimulating, is captivating the fancy of all lovers of the country.

EX-PRESIDENT CLEVELAND

John Burroughs, Secretary Wilson, of the President's Cabinet, and Professor L. H. Bailey are a few of the distinguished contributors who are making the first number notable. The Country Calendar for May offers the equivalent of over two hundred magazine pages of magnificently illustrated matter closely inverted. A few copies are still on the news-stands.

THE REVIEW of REVIEWS BOOK CO.
13 Astor Place, New York, N. Y.

25 cts. A COPY
$3.00 A YEAR

RUBBER MEN DENY EVIL INTENTION.

Indiana Members of Ubero Plantation Company Declare Guilt Is in Boston.

JUDGE IS ONE DIRECTOR.

Stock Was Sold in Hoosier State Almost Wholly by Borges, Friend of Owen.

Indianapolis, Ind., April 19.—[Special.]—Indiana members of the Ubero company, which W. D. Owen, former congressman and secretary of state, organized, and against which a fraud order has been issued by the postoffice department, contend that there never was any wrongdoing on their part nor on the part of Owen, while he was in active control of the company, and that if frauds have been committed they had their origin in Boston.

The original of the many Ubero companies was an Indiana concern and included among its officers several state officers and one judge of the Appellate court.

Owen was head of the concern, which was known as the Mexican Coffee and Rubber company, and its management was left to him in all essential details.

Owen bought about 5,000 acres of jungle near Tehuantepec. This tract was almost inaccessible, so that the land cost Owen practically nothing.

Takes Party to See Land.

But he found out that a railroad was to be built, and this would place the land within reach. After Owen became secretary of state of Indiana he took Nat. U. Hill, U. Z. Wiley, A. C. Daily, and W. I. Overstreet, the last named of Terre Haute, down to view the land.

The Mexican Coffee and Rubber company was organized with Owen as president. The original capital stock was $75,000, and of this amount Owen and his stepson, Henry Lace, had about $50,000. It was a cultivation company. Owen sold tracts of land to numerous people, to be paid for in one, two, three, four, and five years after date of sale. This company agreed to clear the tracts and cultivate them for five years. It tried to carry out the contract, but the cost was so great that there was nothing left in profits.

Another Company Gets the Land.

About 1,000 acres were turned over to the Ubero Plantation company of Indianapolis, another company organized by Owen, with the same officers and directors as the Mexican Coffee and Rubber company. This company had a capital stock of $200,000. It sold this land in tracts, the Mexican Coffee and Rubber company agreeing to clear and cultivate it for five years. At the end of this time the Mexican Coffee and Rubber company was to turn the land over to the Ubero Plantation company, and for its services in cultivating and planting it was to receive $200,000.

The stock of the Ubero Plantation company was sold by Frederick A. Borges, who is prominent in the affairs of the Boston concerns. Borges was a liveryman at Logansport, and a friend of Owen.

The Mexican Coffee and Rubber company turned over the land to the Ubero company about four years ago, and received about $300,000. Members of the Mexican Coffee and Rubber company say they did not make a cent in the transaction.

Owen and Borges in New Company.

Owen and Borges organized the Tropical Surety company under the laws of Maine. The headquarters are in a little town in that state. The two other companies sold all of their land to this surety company.

The surety company was back of the Boston organization promoted by Owen and Borges, known as the Consolidated Ubero Plantations company of Boston, a concern that was to take in all the subsidiary companies. The consolidated company had a capital stock of $2,500,000 and a like amount of bonds, and of these bonds $1,500,000 were sold.

The Mexican Coffee and Rubber company received no money from the Consolidated for its lands, but did get $300,000 in bonds of the Consolidated. The officers of the Mexican company say they hope to save something out of the bunch in Boston, but the outlook is not encouraging.

Owen, it is understood, sold all of his stock before he went to Europe.

YOUNG HARRIMAN CAN'T LEARN BUSINESS "FROM GROUND UP."

Quits Post in Omaha Office of Union Pacific After Six Months' Futile Effort to Master Details.

Omaha, Neb., April 19.—[Special.]—Herbert N. Harriman, cousin of the railway magnate, and himself a holder of railroad stock, has ended an unsuccessful attempt to learn practical railroading, "from the ground up."

He left his post in the general auditing offices of the Union Pacific here today, after a six months' stay, having failed, his superiors say, to show himself to be able to learn how to add a column of figures.

That his succes has not been greater is not due to any lack of determination, his superiors say, but he has too long been accustomed to the pleasures and frivolities of life to grasp commonplace details.

HAZING ENDS IN SHOOTING.

Franklin Marshall Freshman at Lancaster, Pa., Uses Revolver on Sophomore Assailants.

Lancaster, Pa., April 19.—[Special.]—During a hazing at Franklin Marshall college Oscar Gingrich, a freshman, shot and severely injured Roy Ulsh, a sophomore.

Late last night a freshman named Krause was captured by a crowd of sophomores and ordered to remove some objectionable posters which the freshmen had put up. Gingrich advised him not to obey.

Then Gingrich was taken into custody, blindfolded, and marched far beyond the city limits. He was placed on a fence and given a mock trial on the charge of "being too fresh."

Gingrich, alleging he was being beaten with a club, used his revolver. The bullet entered Ulsh's shoulder.

The other students say they will force Gingrich to leave the college, in spite of his fine athletic record.

SPAULDING & CO.
Goldsmiths Silversmiths and Jewelers
WEDDING SILVER
OUR SUPERB SHOWING OF DINNER AND TEA SERVICES AND LARGE VARIETY OF EXCLUSIVE PATTERNS OF SPOONS, FORKS AND SERVING PIECES AFFORDS EVERY ADVANTAGE IN SELECTION TO THOSE INTERESTED IN THE FAMILY SILVER FOR THE APPROACHING WEDDINGS.
JACKSON BLVD. & STATE ST.

BEGIN DANCING AT SIXTY

"OLD BOYS" OF PROVIDENCE IN TERPSICHOREAN BEE.

Give Demonstration of Their Powers of Agility Before Convention of the American Physical Education Association at New York—One of Participants Is Active as Ballet Girl and Shows Evidence of Joy of Living—Defense of Woman's Skirt.

New York, April 19.—[Special.]—In Providence, R. I., when men get to be 60 years old they seemingly stop work and begin dancing. A party of graybeards from that city came to New York today to exhibit their skill before the convention of the American Physical Education association in the Columbia university gymnasium, and their performance was the "hit" of the afternoon.

Twelve of the old men—they don't care for that term, however—were arranged in threes, the middle dancer in the front three was the oldest of the dozen and the star performer. He is William Donaldson, a retired jeweler of Providence. He has a full gray beard that looks just like Andrew Carnegie's. The likeness between the dancer and the millionaire is so great, in fact, that there were many joking whispers of "look at Andrew Carnegie." Donaldson is 65 years old.

Active as Ballet Girl.

All during the dance, as his feet moved as swiftly as a ballet dancer's, his face wore a smile of outward manifestation of the joy of living that comes, as the physical culture folk say, from bodily rhythm.

On Donaldson's right was William K. Logee, a Providence broker. His hair is as white as snow. The others are well along in years. There was John J. Butler, a manufacturing jeweler. He still is some distance from the Osler limit, but is past the age where men usually stop dancing.

"We don't take much stock in this chloroform business up at Providence," said one of the agile old men. "We've had this in the Providence Young Men's Christian association a long time. We couldn't get along without exercise. Of course dancing is not the only thing we do. But why shouldn't we trip it a little if we want to? Why, man, I am just beginning to feel lively at 60. It's the time to begin to enjoy life.

Defends Maligned Skirt.

A defender of the much maligned skirt started the physical education convention today. He defended that article of apparel, but for a reason obviously more plain to women than men. The speaker, Dr. E. H. Arnold, director of the New Haven normal school of gymnastics, said:

"Women are far less graceful than men and have poorer anatomical mechanism, so their skirts are useful to hide the ugliness of the angle of the female knee. Dancing is much more valuable scientifically for women than for men, as it strengthens the weakest parts of their frame."

Dr. Arnold's remarks were received with some dubious expressions on the part of the women.

BUSINESS NOTICES.
Pink Eye Is Epidemic.
MURINE EYE REMEDY Cures It.

ROOSEVELT PARTY HELD BY A STORM.

Hunters Forced to Remain Indoors by Snow, Which Falls Nearly All Day.

PRESIDENT STARTS WORK

Relieves Tedium of Idleness by Attending to Mail, Which Loeb Brings.

Camp Roosevelt, Colo., April 19.—[Special.]—Nasty weather kept the president and his party in doors today. A few glimpses of sunshine in the forenoon gave them hope of an afternoon of hunting, but before the horses were saddled the snow was falling.

The arrival of Secretary Loeb with the president's mail stopped the spinning of yarns, and the president turned to devote himself to business of state. Secretary Loeb was drenched to the skin and chilled by his ride and may not return to Glenwood tomorrow, as expected. P. B. Stewart of the party has had enough of hunting for the time being, and Dr. Lambert also expects to omit some of the longer trips, as neither is so accustomed to the saddle as is the president.

If tomorrow is fine the camp will be moved to Gregor ranch, and on Monday another move will be made to Elk cañon, twenty miles west of the present camp.

New Camp Each Night.

For ten successive nights in Elk cañon a new camp will be pitched until the head of the cañon is reached, fifty miles northwest of New Castle. Then if present plans prevail the mountain lion hunt will be begun in the White river country.

President Roosevelt has evinced no inclination to cut short his vacation. So many mountain sheep are on the cliffs in Elk cañon that the president is making arrangements to take photographs of these unusually wild creatures.

The president's outing will prove valuable to Guide Borah. Already the prestige he has gained has brought him many letters from wealthy persons who want to duplicate the president's hunt. Five hundred dollars has been offered for Fred, the horse the president is using. J. C. Osgood is supposed to be the prospective purchaser. It is believed, however, higher bids will be made. Guide Goff is going to Yellowstone park, and is referring all hunters to Borah.

Wants Carcasses for Charity.

The Rev. Thomas A. Uzzle of Denver has asked the president that he be given the carcasses of the bears killed during the hunt for distribution among the poor of Denver.

Henry Bunn and Charles Gregor, the latter owner of the ranch where the president will be camped, killed a big bear today. Bunn says it is the bear the president's party failed to get yesterday.

VOTE FOR D. A. R. OFFICERS

DELEGATES BALLOT ON PRESIDENT GENERAL AND OTHERS.

Announcement of Result of Franchise at Washington Congress of D. A. R. Will Be Made Known Today—Elections to Minor Places Made Unanimously—Mrs. Fairbanks Gives Reception, but Mrs. Donald McLean Is Not Present.

Washington, D. C., April 19.—The congress of the Daughters of the American Revolution, which met today, voted for the candidates for president general and vice president general, the balloting closing at 7:30 tonight. Announcement of the result will be made tomorrow. Mrs. C. H. Deere of Illinois was nominated for one of the vice presidents. At the afternoon session the following officers were elected unanimously:

Vice president general in charge of organization of chapters—Mrs. Charlotte Emerson Main, District of Columbia.

Chaplain general—Mrs. T. S. Hamlin, District of Columbia.

Treasurer general—Mrs. M. E. S. Davis, District of Columbia.

Historian general—Mrs. Jonathan P. Dolliver, Iowa.

Assistant historian general—Mrs. M. A. Lockwood, District of Columbia.

Librarian general—Miss Aline E. Solomons, District of Columbia.

Editor of the American Monthly Magazine—Mrs. Elray M. Avery.

Business manager of the magazine—Miss Lillian Lockwood.

Mrs. Fairbanks, the retiring president general, gave a reception in honor of the daughters at her home tonight. She was assisted in receiving by a dozen of the prominent members. It was said that Mrs. Donald McLean, one of the candidates for president general, and some of her friends did not attend the reception.

HOPE FOR JOSEPH JEFFERSON.

Actor Improves So Much Recovery Is Believed to Be Possible—Takes Some Food.

West Palm Beach, Fla., April 19.—The change for the better in the condition of Joseph Jefferson has been so encouraging today that the physicians and family have hope of his recovery. Mr. Jefferson is stronger tonight. Throughout the day Mr. Jefferson called for food and was able to retain chicken broth and brandy and milk, after he had eaten with a great deal of relish half of a one pound grape fruit.

WOMAN GOLFER IS TO WED.

Miss Mabel Higgins of Chicago Engaged to Mr. Charles N. Fowler Jr.

Los Angeles, Cal., April 19.—[Special.]—The engagement of Miss Mabel Higgins, the golf champion, to Charles N. Fowler Jr., is announced. Miss Higgins is the daughter of Mr. and Mrs. G. W. Higgins of Chicago, who spend their winters in Pasadena. Fowler is a son of Senator Charles N. Fowler of Elizabeth, N. J. He, too, is a golf enthusiast, and it is said the romance began on the links.

DEATH AND EXILE IN CIGARET LAW.

One Man Quits Indiana, One Kills Self, and Third Dies from Smoking.

MEN MAY HAVE 'MAKINGS'

Indianapolis Judge Holds That Statute Applies to Dealer, Not Consumer.

New Albany, Ind., April 19.—[Special.]—One death, one suicide, and one case of self-exile from the state were among the results of the operation of the Indiana anti-cigaret law today.

Another incident of the day was the decision of a court holding that the law does not apply to consumers, and under which ruling the victims of the tragedies, had they known it, might have gone on in the enjoyment of life and the inhalation of pungent smoke.

Not knowing of this decision, however, and, in fact, not being well up on the law itself, Jim McNerney today had an experience which determined in his mind that "Indiany is no place to live nohow."

Smoker Arrested; Quits Job.

McNerney was arrested for smoking a paper pipe here this morning, and, although he was released because there was no city judge to try the case, he was not comforted. He went at once to the office of the electrical company by which he was employed and quit his job, saying that he would not live in a community where personal freedom is abridged.

"If I spit on the floor of a street car I am arrested and fined," he declared. "I can get no drinks on Sunday or after 11 o'clock at night unless I have a bottle planted, and now I'm pinched for smoking a cigaret."

William Hardshaw, 21 years old, went over to Louisville, Ky., yesterday and bought a number of packages of cigarets. He smoked them all before midnight and then took morphine.

Smoked Self to Death.

The other victim was John Suhrist of Napanee, Ind., who died today from the excessive use of cigarets, having laid in a large supply in anticipation of the law going into effect.

At Indianapolis Judge Whallon, in the case of William F. Stanley, who was arrested yesterday on a charge of having the makings of cigarets on his person, dismissed Stanley, on the ground he was not a tobacco dealer. The court declared persons not dealers are not amenable for smoking cigarets or having the "makings" in their possession.

Diamonds Win Hearts.
Buy a Diamond on credit. Easy payments. No security. Loftis Bros. & Co., 2d fl., 92 State-st.

WIFE REFUSED HIM MONEY

NEPHEW OF STEEL MAN KILLS SPOUSE AND SELF.

Fred D. Jones of Mount Vernon, O., Is Left $10,000, but His Mate Was to Have Control of It—Goes to Her and Asks $1,000 at Once, and on Being Denied, Fires in Presence of Woman's Brother, Summoned for Protection.

Pittsburg, Pa., April 19.—[Special.]—Fred D. Jones, favorite nephew of the late B. F. Jones of the iron and steel firm of Jones & Laughlin, shot and killed his wife in their home in Mount Vernon, O., tonight and then shot himself, falling dead over his wife's body.

News came to the relatives here over the long distance telephone. The details of the shooting were not given, but it is known that in a bitter dispute over money matters the husband shot his wife in the sight of her brother, for whom she had sent to protect her.

Jones was a railroad contractor, the son of the late Gen. C. A. Jones. He had gone to his wife and said he needed $1,000 at once and she must give it to him. She refused and he left the house in a rage. Mrs. Jones was frightened and sent for her brother. The brother reached the Jones home when the husband returned. Some words passed and the shooting followed.

Fred C. Jones is well known here. He had been a trifle wild. His uncle left him $10,000, but with a string to it. The wife was to have charge of the money and was to deal it out to her husband as she saw fit, and there was to be no appeal from her decisions.

Chorus Girl Forgives Assailant.

Philadelphia, Pa., April 19.—[Special.]—"He loves me, and I love him, and I forgive him for shooting me," said Helen Bessie Davis, the chorus girl in Edna May's "School Girl" company, who was shot here yesterday by Edward Smedes; also a member of the company.

The young woman is recovering. She said she would not appear against Smedes. She did not say she was married to Smedes, but that she had been married to another man from whom she had separated. The fact that the two had registered as man and wife had led to the belief that they were married.

Miss Davis said she did not know the man who had telephoned from New York saying he was Miss Davis' husband. He was to appear here tonight, but failed to do so.

Word from Vicksburg showed that Smedes' people there had lost trace of him for several years. Word from Hebron, Neb., stated that Miss Davis had married a man named Rogers there several years ago.

Woman Beaten to Death.

London, Ont., April 19.—Miss Eliza Lowery of Rodney was murdered today at her home by a masked man. She had refused him money and he beat her to death with a club.

Girl Killed in Opium Den.

Havre, Mont., April 19.—The body of Lizzie Booth, an 18 year old girl, was found today in a Chinese opium den. The body was covered with bruises. Toy, a Chinese gambler, has been arrested on suspicion.

Disinfect Freely with Pratt's Chlorides in housecleaning and prevent sickness.

Are You a Progressive Business Man?

Do you wish to keep in touch with everything that is new and best for Building a Business?

• • •

Do you wish to know the exact relation of Growth of Business to Growth in Advertising?

• • •

Do you wish to learn how it Paid an Advertiser to Spend $15,000.00 for one "ad" in May to advertise a trade-marked package of goods that sells most largely at 25 cents a package?

• • •

The Whole Story—Why and How it was Best and Most Profitable to spend this enormous sum in a lump with our publisher is told in the WOMAN'S HERALD FOR MEN.

• • •

It will Fascinate you. It is a Crowning Example of American Nerve backed by Business Judgment.

• • •

I will send you a copy FREE, including the "ad"—if you will write me.

THOMAS BALMER,
202 Monroe Street, Chicago.

This is a story of interest to Every Merchant who wants to increase his Business, and believe that Advertising is the Best and Cheapest way. If he does not believe this Now, when he reads the Story, he Will.

ALABAMA BEGINS TRUST FIGHT.

Suit Is Commenced Against Diamond Match Company for $20,000 Law Violation Penalties.

Montgomery, Ala., April 19.—The state of Alabama, through its attorney general and the solicitor for Montgomery county, today brought suits against the Diamond Match company of New York for $20,000 penalties for the alleged failure of the company to comply with the corporation laws of this state. Attorneys here say this is the beginning of a general crusade against alleged trusts.

PUBLIC NOTICE!

All friends and customers in nearby towns and States, outside of Chicago and Cook County, are hereby informed that we are making shipments in all departments with our usual promptness.

The efforts of striking teamsters to boycott and blockade our establishment have signally failed.

We have cleared up all delayed orders, and are receiving and shipping goods by mail, express and freight, just as usual, and shall continue so to do.

Orders can be sent us with full assurance of immediate and careful filling and dispatching.

Our stock of merchandise is the largest and best assorted we have ever had, and we will please you in every particular—or "your money back." Safe delivery guaranteed.

Catalogue Coupon.
If you live outside of Chicago and Cook Co. and have not our latest Catalogue No. 73, over 1,100 pages, send for one today. No Charge.
Name .....
P. O. .....
R. F. D. ..... *County* ..... *State* .....

If you are interested in knowing the causes and history of this, the most foolish strike that union dictators ever inflicted upon an unsuspecting public, ask us, providing you reside outside of Chicago and Cook County, to mail you our strike circular.

MONTGOMERY WARD & CO.
Michigan Av., Madison and Washington Sts., CHICAGO.

You a
gressive
ness Man?
u wish to keep in touch
everything that is new
est for Building a Busi-
• • •
u wish to know the exact
n of Growth of Business
owth in Advertising?
• • •
u wish to learn how it
n Advertiser to Spend
0.00 for one "ad" in May
vertise a trade-marked
e of goods that sells
largely at 25 cents a
e?
• • •
Whole Story—Why and
it was Best and Most
able to spend this enor-
sum in a lump with our
her is told in the
AN'S HERALD FOR
• • •
Fascinate you. It is a
ing Example of Ameri-
erve backed by Business
ent.
• • •
send you a copy FREE,
ing the "ad"—if you will
me.
HOMAS BALMER,
onroe Street, Chicago.
of interest to Every Merchant who
ase his Business, and believes that
the Best and Cheapest way. If he
ve this Now, when he reads this

BEGINS TRUST FIGHT.

mmenced Against Diamond
ompany for $20,000 Law
olation Penalties.

y, Ala., April 19.—The state of
rough its attorney general and
for Montgomery county, today
a against the Diamond Match
New York for $20,000 penalties
ed failure of the company to
the corporation laws of this
neys here say this is the be-
general crusade against alleged

G!
tes,
ned
our
ade
ving
as
ort=
icu=
s and
union
pub-
icago
cular.
CO.

AGENTS DEMAND THAT HYDE QUIT

Resolution Will Be Presented to Equitable First Vice President Today.

'INSULT,' SAYS YOUNG MAN

Meeting Controlled by Alexander Faction; Tarbell Shouts Denial to Rumors.

New York, April 19.—[Special.]—The general agents of the Equitable Life Assurance society, at their meeting today, drew up a communication to James H. Hyde, requesting him to resign the first vice presidency of the society. The communication was agreed upon with only thirteen dissenting votes. It will be presented to Mr. Hyde tomorrow morning at his residence by a committee of five agents appointed by the meeting.

The text of the communication was not given out pending its receipt by Mr. Hyde. This was given out tonight as being substantially the text of it:

We, the agents of the Equitable Life Assurance society, representing many thousands of policy holders of the society, respectfully request you, because of the hurtful notoriety you have achieved, and for the good of the society you ought to love for the memory of your father, which you must revere, to discontinue your connection as an officer of the society.

The committee which will present this communication to Mr. Hyde tomorrow morning at his residence consists of Joseph Bowes of Baltimore; W. J. Reddy, South Carolina; Frank C. Levy, New Orleans; Charles Jerome Edwards, Brooklyn; and Charles Wales, New York.

Mr. Hyde indicated today what his reply would be, when he declared:

"I have not seen the committee, and I have not seen the resolutions, but I want to say that I consider them impertinent, extraordinary, insulting, and improper. I have no intention whatever of resigning."

Committee's Clamor Heard Afar.

The meeting at which the communication was drawn up was most excited. Fully half the agents made speeches, in which the incidents of the present factional strife were gone over. At times a half dozen agents tried to speak at once, and the clamor could be heard down in the corridors of the hotel.

Long before the meeting great excitement was created by the arrival of Gage Tarbell, who was greeted by a score of agents. Tarbell showed unmistakably that he was mad clear through by the alleged interview with H. H. Knowles, formerly superintendent of the agencies, who declared in the interview that the whole fight was a plot on Tarbell's part to become president of the society, and had made such a compact with President Alexander. Tarbell, when asked about this charge, held forth so loudly that he drew a crowd around him in the corridors of the hotel.

Tarbell Shouts: "Lies, Lies, Lies"

"Who is this man Knowles?" he said. "Why, he is nothing. He is not even in the company now. It is all lies, lies, lies. I never uttered into such a compact. Mr. Alexander, as every one knows, can remain president as long as he lives. His intention is to hold it until he dies. He is the soul of honor, and would cut off his right hand if he could prevent this scandal."

Most of the agents shook their heads in approval of what Tarbell said.

On the program for the morning session was the appointment of a committee to present a resolution asking the legislature to amend the charter, but almost immediately after the meeting opened a demand for action was made which would call for Hyde's resignation. The Alexander adherents soon had complete control of the meeting, and speech after speech was made demanding radical action. One of the speeches was made by D. W. Cobb of Kansas, who told of the trip which he had made to this city three years ago to see Hyde. His speech caused great excitement.

Cobb of Kansas Declaims.

"It is not the time," said Cobb, "to go into Hyde's dealings extensively. I live in Kansas, and Hyde's fantastic actions don't go with my people. I've been an insurance agent more than twenty years and I have given my word the circulars of the society had also stated the surplus of the Equitable belonged to the policy holders; that it was a mutual company. Three years ago I could not stand it any longer and I decided to come on to New York and ask Hyde this one question: Does the surplus belong to the policy holders or to you as a stockholder?

"Gentlemen, this is his answer, and from it you can judge for yourselves of his capacity as vice president. He smiled in a languid, tired way, and wearily replied:

"'I'm not an attorney!'

"I repeated the question three times, and each time that was what he said."

There was laughter at this speech, and when Mr. Cobb sat down after advocating the request for Hyde's resignation he was cheered by all except the Hyde agents. Some of the latter tried to turn the scale in speeches in which they held that agents had no right as such to demand the resignation of an officer of the society and that by doing so it would only weaken their position and make them ridiculous in the eyes of everybody. They also referred to Hyde's letter to President Alexander concering the checks which Hyde had alleged Alexander received as his part of the profits of the underwriting syndicate. They said that until it was established whether or not Alexander was equally culpable with Hyde no request should be made for the resignation of any one.

Hyde Men Counsel Conservatism.

"Leave it to the Frick committee to find out who is guilty, if any one has been, and don't make yourselves ridiculous," said one of the agents. In reply some of the agents said they had had personal requests from the policy holders since they arrived, asking them to use their influence to get Hyde to resign and that the sentiment of the policy holders could not be disregarded by them, if they were to hope for any new business.

When the agents filed downstairs none would say a word about what had been done. All said they had been pledged to secrecy.

It got out quietly. Secretary McNamee met Knowles in the corridor and accused him of being the cause of the leakage.

"You're a traitor," shouted McNamee, advancing on Knowles, who disappeared quickly into the dining room.

That the meeting absolutely had been dominated by the Alexander side was shown in the afternoon session, when one of the first things done was the appointment of a committee of agents to invite Alexander and Tarbell to attend the meeting as guests. Alexander and Tarbell appeared in a few minutes. The object of sending for them, it was stated, was to thank them "for the hospitality they received at their hands."

Alexander Is Cheered.

When they appeared many agents arose and cheered. Women agents got excited, too, and clapped their hands.

Alexander thanked the agents for the confidence they had expressed in him by their resolution the day before. He said he was 69 years old and always had been true to the best interests of the society, and so long as he lived would guard its interests, and in this the policy holders were the managers. He said it was his fight personally and that Tarbell had nothing to do with it.

"I believe," he said, "that we shall see our troubles settled in a manner satisfactory to the policy holders, to you, and to me."

The same applause greeted Tarbell, who also thanked the meeting for its vote of confidence in him.

"Not a dollar of the many expenses incurred in connection with this fight for the proper mutualization of the company," said Mr. Tarbell, "is coming out of the treasury of the Equitable. It is being borne by President Alexander and myself."

The announcement was made today that James H. Hyde has retained Joseph H. Choate as one of his counsel in the Equitable controversy. Mr. Choate will not return to this country until about June 1.

In connection with the news that Hyde had retained Choate it became known also that Elihu Root is no longer among Mr. Hyde's counsel. Mr. Root, it will be recalled, was Hyde's chief adviser when the controversy first began. It was upon Root's advice, it has been said, that Hyde conceded to the two great mutualization plan and the reorganization of the executive committee of the board of directors.

It is known that Hyde is proceeding strictly along the policy of retrenchment and that he is striving to shape things in such a way that he will be able to get back the things he consented to give up, and it is suggested in this circumstance might lie the explanation of the discontinuance of Root's service as one of Hyde's legal prisoners. Though Hyde has an enormous staff of counsel in his Equitable struggle, it was learned there scarcely was an eminent lawyer in any city in this country that had not been retained by him for use in the event of contingencies.

Hyde's Counsel Reiterate Charges.

Hyde's counsel continued today to reiterate their charges against President Alexander regarding his connection with "James H. Hyde and associates" underwriting syndicate. Samuel Untermyer, speaking for Hyde, asserted that both the check drawn to Alexander's order by Hyde Jan. 11 for $28,266.81 and one drawn on Jan. 23, of the present year, for $12,523.73, which Alexander says he turned into the society's treasury immediately upon their receipt, were deposited to Alexander's personal account in the Bank of Commerce. Untermyer calls on the Equitable's president to tell when he turned the proceeds of the check of Jan. 23 into the society's treasury, and asserts that no notice was ever given to anybody that these moneys had been paid over to the society.

Untermyer charges that the letters given out by Alexander for publication Tuesday night were written for newspaper purposes, and given out before they were mailed to either Hyde or Chairman Frick of the investigating committee.

Alexander Becomes Silent.

Alexander refused to add anything further to the explanation of his relations with the underwritings contained in the letters which he made public. His friends, however, do not deny that there were only two checks which the society's president had turned into the society, one dated Jan. 11 and one Jan. 23. They explained his failure to take similar action in respect to the others by saying he had absolutely no knowledge of the details of the underwriting transactions until he received a check for $28,000 Jan. 11, when he learned the profits came partly from the sale of securities to the society.

President Alexander refused to reply personally to the charges made against him by H. H. Knowles, the former superintendent of agencies of the Equitable, who declared Tuesday that Alexander had entered into a compact with Gage E. Tarbell to oust Hyde and give the presidency to Tarbell at the expiration of Alexander's term of office a year hence. A friend said for President Alexander: Knowles asserted he was railroaded to the south when he dared to speak out to President Alexander against Tarbell.

Knowles Disobeyed Orders.

"It simply was a case of an employé disregarding the orders of his superior and being suspended for it," said he. "Knowles is superintendent of agencies, and it is one of the regular duties of such an officer to take charge of agencies when they are vacated by death or from other causes. Knowles was ordered to do this, and he disobeyed the order. Hence his suspension and his charges."

Tarbell, besides denying the charges made by Knowles, had it made known through a friend that Knowles had flopped three times in the present controversy. Knowles was, Tarbell's spokesman announced, one of the first agency men to sign the petition calling for the resignation of Hyde.

Seeks to Oust Equitable.

Columbus, O., April 19.—D. E. Williams, an attorney, today applied to the state insurance commission to oust the Equitable Life Assurance society of the United States from doing business in this state. The commission refused to take action on the grounds that the society had done nothing to cause its ousting. Mr. Williams refused to state for whom he was acting.

Ask Receivership in Louisiana.

New Orleans, La., April 19.—Edgar M. Cahn, an attorney, filed suit in the civil courts here today on behalf of himself and other policy holders of the Equitable Life Assurance society of the United States, asking for a receivership under the laws of Louisiana, and for an accounting of the company's affairs in view of the New York situation.

Chicago's Beautiful Suburbs.

Reached by the Chicago and Northwestern Railway's suburban train service from Chicago, are some of the most attractive and conveniently situated residence towns in the world. They are clean, healthful, beautiful, easy of access, and are fully described in a new folder just issued. Sent on receipt of a 2 cent stamp or on application to ticket offices, 212 Clark street and Wells Street Station. (Tel Cent. 7211.)

Train Art Institute Students for Iroquois Memorial Entertainment.

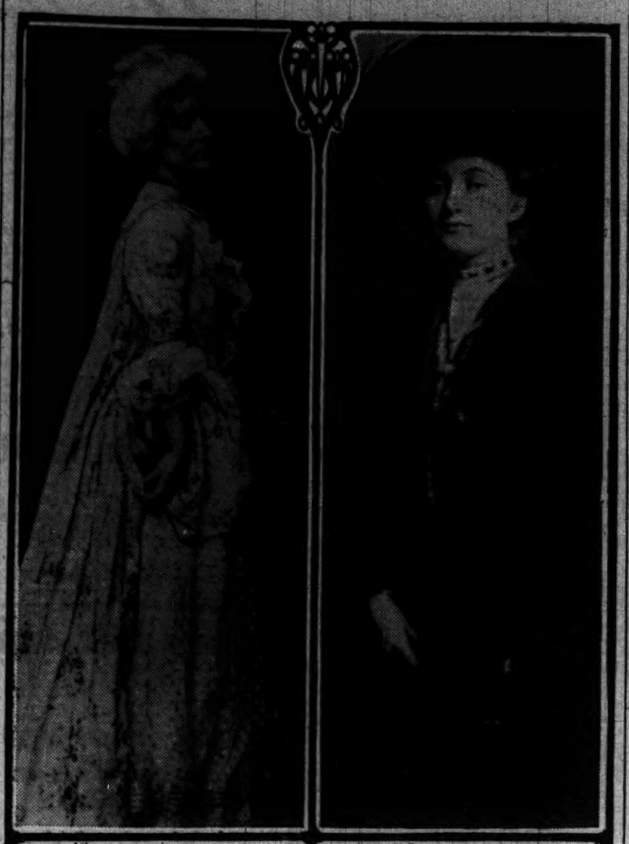

JESSIE PALMER — BLANCHE CUTTER

The students of the Art Institute are rehearsing a vaudeville show which they will give May 5 at the Central Y. M. C. A. auditorium. The proceeds of the entertainment will be turned over to the Iroquois Memorial association hospital fund. Ralph Holmes is to do a monologue turn and then the audience will hear something of the troubles of an artist when David Okanoff and Louis Schwartz present their original sketch, "An Artist's Studio."

A feature of the entertainment will be a chorus of twelve girl students. They are now rehearsing their parts under the direction of Miss Jessie Palmer and Miss Blanche Cutter.

Fred Siegel will give a reading from Poe's "Murderer." Frank Zimmerer, Le Baron Scottford, and Irwin Jirka will present "Courtship Under Difficulties." Miss Hattie Kraus will give piano recitals and Miss Loretta McDonough and Arthur Bowen are listed for vocal numbers. The program is under the direction of Mr. Okanoff.

TRY BANKRUPTCY REFORM

CREDIT MEN LAUNCH PLAN TO STOP BIG FEES AND COSTS.

In Meeting at Great Northern Committee Is Authorized to Work Out Plan for a Co-operative Adjustment Association of Wholesale Houses Which Can Settle Insolvent Estates Without Letting Lawyers, Referees, and Trustees Get Most of Assets.

Growing out of the opposition of the wholesale merchants of Chicago to the present bankruptcy law, the organization of a "Co-operative Adjustment association" received its first impetus at a meeting of the Credit Men's association at the Great Northern hotel last evening. A resolution was adopted directing President McAdow to appoint a committee to investigate the matter and report at a later meeting.

This adjustment association is to be formed principally for the purpose of settling insolvent estates. In the language of those who urged the plan, the formation of such an organization will go far toward doing away with the evils of bankruptcy proceedings, wherein nearly all the assets are swallowed up in the fees of attorneys, referees, and trustees." Special stress was laid on the burden of attorney's fees.

Placed at End of Program.

The discussion of "The Value of Concerted Effort in Bankruptcy Cases" was placed at the end of the program. After Congressman Henry Sherman Boutell had spoken on "The Public Debt and National Credit" and Judge Frederick A. Smith of the Appellate court on the subject of "Faith" as applied to commerce, C. A. Bruce, credit man for Miller & Hart, argued in favor of some kind of an adjustment association.

"The bankruptcy law was made for the benefit of the debtor, the trustee, and the referee," said Mr. Bruce. "The creditor never was considered. In view of the probable longevity of the law, and the fact that we now are powerless singly to help ourselves under its provisions, it seems to me we need a bureau which will follow up the insolvent debtor and minimize suspiciously small settlements."

Plan Tried in Far West.

C. M. Newton of Reid, Murdoch & Co. offered the resolution under which an investigation committee will be appointed. In support of his resolution he gave examples of the efficacy of such an organization citing Los Angeles, Denver, and San Francisco.

The plan advocated provides for the organization of a central bureau, managed by a salaried man, with two or three attorneys and office assistants. Alliance with other associations also is contemplated, making it national in scope, with the faintest suggestion of a "blacklist."

President McAdow will announce the committee within a week.

SPARK FROM A LOCOMOTIVE MAKES FAMILIES HOMELESS.

Causes Fire Which Damages Five Buildings in Armour Avenue—Early Morning Blaze in Muskegon Avenue.

A spark from a Rock Island locomotive is believed to have caused a fire yesterday afternoon which damaged five buildings to the extent of $5,000 and drove sixteen families from their homes in Armour avenue.

Mrs. Lou Jones, Mrs. Gust Nelson, and an 8 year old boy, Walter Cluff, ill with measles, were rescued by Policeman John Fallon. No one was injured. The buildings damaged were Nos. 3800 to 3812 Armour avenue. The fire started in a coal shed at the rear of 3810.

An early morning blaze which started at 8033 Muskegon avenue destroyed three cottages and damaged others. All were of frame construction. The buildings destroyed were 8031, 8033, and 8037 Muskegon avenue. Those damaged were 8027, 8029, and 8035. The total loss was estimated at $11,000.

READY TO BUILD NEW BREVOORT

Contracts for $600,000 Hotel Will Be Let on May 1—To Be Thirteen Stories High.

Contracts will be let May 1 for the new Hotel Brevoort, to be erected on the site of the old hotel at 143-145 Madison street, now being torn down. It will front 50 feet with a depth of 177 feet and will have thirteen stories above street level and two below. It will contain 350 rooms with baths and will cost $600,000. Egan & Prindeville are the architects.

WILL TAKE OUT DEAD CAR TRACKS

Traction Company Agrees to Remove Rails in Michigan Avenue.

RESULT OF A CONFERENCE

Mayor Joins in Discussion and a Formal Meeting May Be Outcome.

The Union Traction company will at once remove its dead tracks from Michigan avenue, north of Adams street. One of those tracks runs to Madison street and the other to Washington. An ordinance so providing will be introduced at the next council meeting and accepted by the corporation without objection. It will specify it is without prejudice to the conflicting claims of the city and the company as to the franchise rights of the Chicago Passenger company, to which these tracks belong.

This was the tangible result of a conference yesterday between W. W. Gurley, R. R. Govin, and J. S. Auerbach for the Union Traction company and Controller McGann, Corporation Counsel Tolman, and Special Counsel Darrow for the city held in the controller's office yesterday afternoon. Mayor Dunne joined the party and there was a general, although entirely informal, talk on traction matters.

Public Conference May Result.

It is possible that out of this general talk may grow a public hearing before the council committee on local transportation, participated in by representatives of all the traction companies, and at which the general subject of taking over the properties by the municipality may be taken up. Nothing, however, was decided on this or any other phase of the traction question, more than the removal of the Michigan avenue tracks.

The first matter brought up was the prospect of an immediate improvement of the street car service, irrespective of what might happen in the future, and the street car men insisted they were doing a great deal in that way now, and would do more in the future.

Then Mr. Darrow wanted to know why the decree for the north side lines in the "ninety-nine year case" had not yet been entered, and Mr. Gurley answered that question and others growing out of it. From this the talk naturally drifted to the entire "ninety-nine year case," and the men present, all lawyers except Controller McGann, took this up. This was Mr. McGann's cue to remember he had other business to attend to and leave the room.

Tolman Gives Out Statement.

Maj. Tolman gave out a typewritten statement in which the purposes of the conference were thus described:

"A public conference, at an early date, between the traction interests, the committee on local transportation, and the mayor, with a view of ascertaining, if possible, a basis for the purchase of all the traction lines, rehabilitated in the best style of the art, and a settlement of all controversies between the city and the traction companies."

"Was such a conference agreed to?" was asked of Maj. Tolman.

"Nothing was agreed to," was his reply.

It is reported in traction circles that there is not that unanimity of action between the Chicago City and Union Traction companies which was believed to have been assured by the recent change of ownership of the former corporation. The new owners are said to be showing a disposition to run their company entirely independent of the Union Traction, much as the old management did, and while there is perfect friendliness between the two corporations, there is nothing approaching an offensive and defensive alliance.

Judge Grosscup this morning will hear the arguments in the universal transfer case.

Stewards to Hold Convention.

Caterers of the middle states, members of the International Stewards' association, will meet in convention in the Great Northern hotel today. The association has conducted an active fight against adulterated foods.

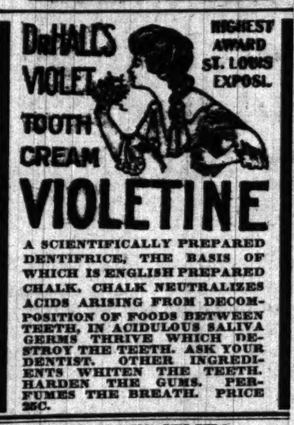

AMUSEMENTS.

ILLINOIS — Nightly at 8:15 Mat. Saturday
Viola Allen
IN DUAL ROLES, HERMIONE AND PERDITA, IN SHAKESPEARE'S PLAY,
THE WINTER'S TALE
Company and Production of Exceptional Excellence

LA SALLE — MATINEE TODAY.
STUDY THE "DIPLOMACY" OF MR. CECIL LEAN in
THE ISLE OF BONG BONG
TONIGHT AT 8:15.

"CON" GIRL KEEPS NERVE.

LILLIAN ROKOSZ TALKS READILY OF HER LIFE AND EXPLOITS.

Repeats Her Statements That Annie Gorska Taught Her to Steal, Says She Never Thought of Wrong, but Only of the Good Time Had Spending the Money—Companion Denies Charges, Asserting, Between Sobs, That She Tried to Be Good.

Looking up trustfully with her brown eyes at her visitors at the West Chicago avenue police station yesterday, Lillian Rokosz, the little "confidence girl," who was arrested on Tuesday, told how her alleged companion, Annie Gorska, had taught her the first steps in crime.

Rosa Schultz and Bessie Kardowska who, Lillian said, were her associates, also were at the station. They sat apart, heavy eyed, and brooding, and would not talk.

"I was supposed to be working in a tailor shop at Madison and Franklin streets," Lillian said. "But instead I was buying candy and blue ribbons. Yes, I spent all the money.

No Thought of Wrong.

"Was it wrong? I never thought of that. Yes, I know all the catechism: 'Thou shalt not kill, thou shalt not steal.' It was what the priest taught me. All I thought about was the good time. Once when I first knew Annie she had some money that she got from making paper flowers. I borrowed some, and then we both went shopping. We went to all the 5 and 10 cent stores and bought ribbons.

"After that she and I used to 'run' together all the time.

"Dance halls? O, no, I never go to those." And the girl drew a long face. "On Sunday nights we always had meetings from our societies. I never 'ran' with no boys, and if it hadn't been for her (pointing to her frightened companion) I wouldn't have been put in here."

Annie Says, "It's a Lie."

"It is a lie—a lie," Annie Gorska said between her sobs. "She never gave me any money—only 10 cents once, when I didn't have no work. She had $2 that she got off her mother."

"When I was working I paid her back the money that she gave me. I didn't make her get the money from the little girls. If I did, I wouldn't say I didn't. I'm not afraid to be confessed. O, I wish the priest would come, so I could confess all."

When she had ceased crying, she told how she had been taught to pick pockets two years ago. "A lady showed me how," she said, "and then I got arrested for it. I tried to be a good girl, but I had a second father—a stepfather. If I had had my real father I wouldn't have been bad."

The girls will be arraigned in court this morning.

DUNNE SELECTS HIS SECRETARY

Mayor Announces Appointment of Guy Cramer, Newspaper Man, to Succeed Ernest McGaffey.

Mayor Dunne announced last evening he had selected Guy Cramer, a newspaper man, as his private secretary. The appointee will begin work tomorrow, relieving Ernest McGaffey, who wants to get away as soon as possible.

Indicted on Charges Made by Girls.

W. S. Porter, 616 West Monroe street, was indicted yesterday on six counts on charges made by schoolgirls. He was arrested several days ago after an investigation by Supt. Bodine of the compulsory education department.

AMUSEMENTS.

MRS. FISKE
MISS LILLIAN RUSSELL
MISS VIOLA ALLEN
MISS ETHEL BARRYMORE
EXTEND THEIR GREETINGS TO THE PUBLIC OF CHICAGO AND VICINITY AND ARE PLEASED TO ANNOUNCE A BENEFIT PERFORMANCE FOR
THE
ACTORS' FUND
OF AMERICA
TO BE GIVEN AT THE
AUDITORIUM
FRIDAY AFTERNOON, APRIL 28TH,
UNDER THE AUSPICES OF
The Theater Managers' Association of Chicago
Seats and boxes on sale Monday morning at 9 a. m. at Auditorium Ticket Office.
MAIL ORDERS NOW BEING FILLED.
Prices: 50c, 75c, $1.00, $1.50 & $2.00

STUDEBAKER — BEN GREET PLAYERS
TODAY 3:00 p.m. HAMLET; 8:15 p.m. EVERYMAN
Friday Evening and Saturday Mat. THE COMEDY OF ERRORS
Saturday Night
MONDAY EVE. FOR TWO WEEKS ONLY
THE PERLEY OPERA CO.
The Hit of the Season
THE GIRL AND THE BANDIT

STUDEBAKER SYMPHONY ORCH. 75c, 50c, $1, $1.50 — F. WIGHT NEUMANN announces
NEXT SUNDAY—3:30 CONCERT RECITAL
LAST APPEARANCE IN AMERICA
PACHMANN
Request, Chopin's Funeral March.

EMIL PAUR,
PIANO RECITAL,
MUSIC HALL, TONIGHT 8:15 p.m.
50c, 75c, $1.00.

GRAND OPERA HOUSE — EVENINGS 8:15 Sat. Mat. 2:15
MRS. FISKE
AND THE MANHATTAN COMPANY IN
LEAH KLESCHNA.

GARRICK — A FEAST OF BEAUTY. A REAL ENTERTAINMENT.
LILLIAN RUSSELL IN LADY TEAZLE.
A COMIC OPERA CLASSIC.

COLUMBUS — BARGAIN MATS. SUN., WED., SAT.
BOB FITZSIMMONS in "A FIGHT FOR LOVE."
Next—BILLY KRIBAMP'S MINNEHAHA.

FACTS IN NATURE

Learn The Truth.

From the pure fountain of nature flows the stream of energy and health, which renews and invigorates our race. In every period of the world's progress men have received their greatest strength and inspiration direct from nature. It is the greatest teacher and developer of mankind. Not only do we get inspiration from nature, but health as well. To live in the open, in the sunshine, in the fields or woods, drinking pure air into the lungs, is best for those who have the opportunity. For people who are run-down, nervous, suffering from occasional indigestion or dyspepsia, headaches, night-sweats, whose machinery has become worn, it becomes necessary to turn to some tonic or strengthener which will help them to get on their feet and put the body into its proper condition. For centuries it has been known that nature's most valuable health-giving agents are found in plants and roots. Some forty years ago Dr. R. V. Pierce, commiting physician to the Invalids' Hotel and Surgical Institute, at Buffalo, N. Y., discovered that by scientifically extracting and combining certain medicinal principles from roots taken from the fields and woods and making into an alterative extract produced results in the system which was satisfactory in almost every case of blood disorder and stomach trouble. This concentrated extract of nature's vitality purifies the blood by putting the stomach into healthy condition, helping the assimilation of food which feeds the blood and arousing the liver into activity. Nervousness and sleeplessness are usually due to the fact that the nerves are not fed on properly nourishing blood. Dr. Pierce's Golden Medical Discovery makes pure, rich blood, and thereby all the organs of the body are run smoothly, like the machinery which runs in oil. In this way you feel clean, strong and strenuous—you feel braced up, and you are good for a whole lot of physical or mental work. Best of all, the strength and increase in vitality and health are lasting. The trouble with most tonics and medicines which have a large sale for a short time is that they are largely composed of alcohol holding the drugs in solution. This alcohol fairly shrinks up the red blood corpuscles, and so one may feel exhilarated and better for the time being, yet in the end weakened and with vitality decreased. *Every bottle of Dr. Pierce's Golden Medical Discovery bears the stamp of public approval.* For the druggist to offer you something he claims is "just as good" is to insult your intelligence. What you want is a remedy *without alcohol*, and one which has stood the test of time.

Dr. Pierce's Golden Medical Discovery does not contain alcohol. The proof is easy. TEST:—The white of an egg will quickly coagulate in alcohol and drop to the bottom of a test-tube—whereas it will mix with this medicine and not precipitate.

The Truth Schackles Falsity.

The bank, the science, or the Nation which is founded on truth is the one which succeeds—the man who has the courage of his convictions and who is not afraid to publish the truth is the man who will be honored by his countryman. Every person who needs a tonic and health-builder at this time will recognize the merit of this medicine which Dr. Pierce offers you—the ingredients of which he is not afraid or ashamed to put in the lime-light of publicity.

Dr. Pierce's Golden Medical Discovery

contains the following non-alcoholic extracts of medicinal plants:

Golden Seal (*Hydrastis Canadensis*).
Queen's root (*Stillingia Sylvatica*).
Stone root (*Collinsonia Canadensis*).
Cherry bark (*Prunus Virginiana*).
Bloodroot (*Sanguinaria Canadensis*).
Mandrake (*Podophyllum Peltatum*).

Scientifically prepared by experienced chemists at the laboratory of the World's Dispensary Medical Association, Buffalo, N. Y.

Given away. The People's Common Sense Medical Adviser is sent free on receipt of stamps to pay expense of mailing *only*. The book contains 1008 pages, over 700 illustrations and several colored plates. Send 21 one-cent stamps for the paper-bound book, or 31 stamps for the cloth bound. Address Dr. R. V. Pierce, Buffalo, N. Y.

Dr. Pierce's When the "Favorite Prescription" is not quite laxative enough, as in obstinate constipation, the little, pleasant, sugar-coated "Pellets" should be taken to aid the "Prescription." One or two for a laxative, two to four for a cathartic. They alone have been known to cure many bad cases of stomach trouble, dyspepsia and indigestion. They act on the liver and regulate the bowels. Put up in glass vials, corked, therefore, always fresh and reliable. **Pleasant Pellets.**

AMUSEMENTS.

COLISEUM — THIS AFTERNOON AT 2:15 — THIS EVENING AT 8:15
LAST 4 DAYS — CLOSING NEXT SUNDAY NIGHT
RINGLING BROS. WORLD'S GREATEST SHOWS
AND THE SUPERB
1,200 CHARACTER SPECTACLE
THE FIELD OF THE CLOTH OF GOLD
300 dancing girls, a chorus of 200 voices, 2,500 magnificent costumes.
A BIG 6 FOLD CIRCUS
of 375 arenic artists, including the marvelous, sensational RUSSIAN TROUPE OF 14 whirling, spinning, fifty-thirty-turning Cossack wonders! THE COLINI-CAIRONS, Tourbillon Dancers, Les Ortanes, and 2,000 other human and animal wonders.
THE BIGGEST, MOST COMPLETE ZOOLOGICAL COLLECTION
RESERVED SEATS—50c, 75c and $1.00.
BOX SEATS, $1.50. GALLERY, 25c
Seats on Sale at Lyon & Healy's and at the Coliseum. Telephone South 792

ORCHESTRA HALL — FRIDAY AT 2:15, SATURDAY AT 8:15
THOMAS ORCHESTRA
FREDERICK A. STOCK, Conductor.
FRIDAY, APRIL 21, AT 2:15.
SPECIAL GOOD FRIDAY PROGRAM.
SATURDAY, APRIL 22, AT 8:15.
POPULAR CONCERT
Prices: $1.00, $1.00, 75c, 50c, 25c; Boxes, $15.00. ALL SEATS ON SALE [NO SEASON TICKETS].

THE APOLLO MUSICAL CLUB
HARRISON M. WILD, Director
BRAHMS' REQUIEM AND MENDELSSOHN'S HYMN OF PRAISE
ORCHESTRA HALL MON., APRIL 24
Tickets $2, $1.50, $1, $1.00. The boxes [10 in all] at Lyon & Healy's and Orchestra Hall

HYDE & BEHMAN'S — LAST TIME SATURDAY
JOS. HART—CARRIE DE MAR
MAMA'S PAPA — Wm. A. Brady's Merry Musical Farce.
Sunday Night—Seats Now on Sale.
ROBERT B. MANTELL — In Shakespeare's "RICHARD III."

POWERS' — EVENINGS at 8:15. MAT. SAT. at 2:15.
CHARLES FROHMAN presents
ETHEL BARRYMORE
In Her Greatest Success,
"SUNDAY." By Thomas Raceward.

AUDITORIUM — NIGHTS 8:15. SAT. MAT. 2:30
CREATORE AND HIS BAND
TONIGHT—SECOND RHAPSODIE, PEER GYNT, AIDA.
TOMORROW—WAGNER NIGHT.
Sunday Mat. and Eve. Last Concerts.

WEST SIDE BALL PARK
Cincinnati vs. Chicago
TODAY AT 3:30 P. M.
Box Seats at Spalding's, Wabash ave., until 1:30 P. M.

GREAT NORTHERN — Every Night 25, 50, 75. Mats. Sun. Wed. Sat.
THE BEST MUSICAL COMEDY IN TOWN.
BILLY B. VAN in THE ERRAND BOY.
NEXT WEEK—QUINCY ADAMS SAWYER.

NEW ALHAMBRA — Mats. Sun. Tues. Thurs. Sat.
Search Lights of a Great City.
Next—"DON TORRISON."

AMUSEMENTS.

OLYMPIC
CONTINUOUS VAUDEVILLE.
Watson, Hutchins & Edwards. Genaro & Bailey.
Bayes & Buckley. Madge Fox.
McCue & Cahill. Hailey & Mashea.
Alf Holt. Harry Brown.
Al Mothe Brothers. Simpson Fitzsimmons.
Barney First. Royer & Tyndall.
Juggling Neals. Clarence Burton.
Ethel Lorring. The Kinodrome.
PRICES—10—15—25—35—50 CENTS.

CHICAGO OPERA HOUSE
CONTINUOUS VAUDEVILLE.
4—Dancing Salvaggis—4. Rice & Cohan.
5—Bedouin Arabs—5. Walter C. Kelly.
Ameta & Hamilton. 6 Hughes Musical Trio.
4—Avon Comedy Four—4. Emerson & Omega.
Preese Brothers. Armstrong & Verne.
Actress Annie Ferri. Chris Lake.
Lulu Theis. Marshall & Jones.
The Remingtons. The Kinodrome.
Prices—10—25—35—50c; Reserved, 75c.

HAYMARKET
CONTINUOUS VAUDEVILLE.
4—The Four Morocos—4. Caron & Herbert.
Kathryn Osterman & Co. Herr Lee.
Billy Van. Mr. & Mrs. Allison.
Hal Merritt. Early & Laight.
Drake's Sheep. Jarvis & Zara.
Powers & Freed. Morrisey & Proctor.
Jenny Lincoln. Biff Baff Trio.
The Kinodrome. Kastellanz.
Prices, 10—15—25—35—50; Mats. 10, 15, 25c.

M'VICKER'S — JACOB LITT, Proprietor.
The Safest Theater in the World—40 Exits.
LAST 2 WEEKS
HOME FOLKS
Big Drama of Life in Illinois—200 People.
EVERY NIGHT. NEXT MAT. SAT.

SAM T. JACK'S
Madison-st. nr. State. Tel. Cent. 8288
2 BIG SHOWS EVERY DAY AT 2 AND 8.
ORANGE BLOSSOMS CO.
FRANK FINNEY

BIJOU —TODAY AND NIGHT—
NEW YORK DAY BY DAY.
Next—JAMES BOYS IN MISSOURI.

ACADEMY—JULIAN ROSE, in
FAST LIFE IN NEW YORK.
Next—SEARCHLIGHTS OF A GREAT CITY.

WHERE TO EAT.

Kaiserhof — FIREPROOF HOTEL
270 Clark-st. Near Jackson-Blvd.
Restaurant a la Carte.
Dinner $1.00 including Wine, from 5 to 8 P. M.
Music by the FAMOUS SIVAK GYPSY BAND.
First Appearance in Chicago.

GUNTHER'S — 212 STATE STREET — FINE LUNCHEONS
DELICIOUS REFRESHMENTS. FOUR O'CLOCK TEAS, AND AFTER THEATER SUPPERS.

SWEET PEAS
VAUGHAN'S PRIZE MIXTURE
Better and more complete than ever. Contains over thirty varieties of the best large flowering kinds, including several which cannot be had elsewhere. Sow early. 2 oz., 20c; ¼ lb., 30c; lb., $1.00. VAUGHAN'S SEEDS are reliable. 25 years of satisfactory use by everybody in Chicago. Write or call.
Vaughan's Seeds 84 & 86 Randolph Chicago 146 State St.

COLTS EASILY WIN FIRST HOME GAME

National League Season Auspiciously Started on West Side Field.

FANS ARE IN FINE HUMOR.

Cincinnati's Downfall Is Due to Bunching of Hits by the Local Team.

The baseball season in Chicago was opened again yesterday under vastly more comfortable circumstances than the original inauguration. Not only was the weather man kindly relentful, giving the National leaguers something like real baseball temperature, but the Colts trimmed their opponents from Ohio to the fans' taste. The finish was 5 to 1, and the game was sharp, snappy, and cleanly played.

By hustling a big force of workmen to the limit President Hart and Charley Kuhn had practically everything which could contribute to the comfort and pleasure of the patrons ready for the occasion, and there was great unanimity in the expressions of approval for the improvements that have been installed this spring. The big plant, resplendent in its new coat of paint, shone in the sunlight, the bleachers had a warm welcome for their old friends, the rooters, and proved a much more popular location than the grand stand, for it was never warm enough to make the sun uncomfortable. The new seats on the roof proved attractive, however, and were well filled.

Field in Good Condition.

The playing field itself was in fine condition, although Charley Kuhn complained he had not had time to manicure it yesterday. The turf was harder and faster than ever and proved a great help to the batsmen. While there are many things left to be done, according to President Hart, the spectators missed only the score board, which will be in working condition shortly. The sumptuous new clubhouse is unfinished, but the players are glad to put up with a few inconveniences at the start for the sake of what is coming to them in the way of accommodations.

But the fans were not out there to look at anything except the team Manager Selee has worked out of his material for 1905. They saw a frisky and a busy lot of players. Although crippled up by the absence of Capt. Chance, the Colts showed no signs of weakness. They likewise exhibited little respect for Bob Ewing and his inelegant spit ball. To be sure, they accumulated only seven safe swats net, but they bunched these in timely fashion and should have scored one more run than they did with them.

Weimer Pitches Steadily.

Opposed to Ewing was Jake Weimer, who let the reds down with five hits, only one of which came where it could score a run. He was not as ambitious in the matter of strike-outs as Ewing, depending more on his support, and kept the hits well scattered.

The reds were without the services of a couple of their regulars, including their leader and first baseman, Joe Kelley. Third base was minus Steinfeldt, too, but both positions were taken care of well. The only misplay charged to either team was Weimer's muff of a toss from Hofman to first base, but there were two out and the slip cost nothing.

The Colts broke into the lead in their first inning, gaining a length, which they ought to have made two. Casey worked Ewing for a pass, and Maloney poked a grounder through the pitcher's position to center. Hofman bunted them ahead, and McCarthy slapped a single to left, which scored the dentist. Maloney, mindful of Odwell's good arm, wisely stopped at third, but lost his bearings on Slagle's long fly to Seymour. Instead of waiting on the bag, Maloney was 'way up the line when the fly was caught. Then he tried to go back, touch the bag, and score, but was thrown out easily by the ex-pitcher.

Tinker a Swattist.

Tinker opened the second with a three base rap just out of Odwell's reach, and scored on Evers' long fly to Sebring. The Colts slowed up in the third, but made another spurt in the fourth, which put them out of reach. After McCarthy had skied to Seymour Slagle was passed to first. Tinker again woke the echoes with a long swat, this time to right field for two bases, scoring Slagle. Evers poked a fast one to left, driving Tinker home, and then stole second himself, from where he scored easily on Kling's safety to center. Kling was stopped trying to steal second, and Weimer was killed off at first.

The Colts rested on their laurels right there. Not another one of them reached first base except Slagle, who tore off a double in the sixth. Ewing had his machinery working aright, for he struck out seven men in the last four innings.

Cincinnati's Lone Run.

Cincinnati's one run was the result of a base on balls to Huggins in the third and a long three bagger by Seymour after Dolan had been fanned. Only two other reds lived to see second base and one of these went as far as third, but there were two out each time and Jake was never in distress. Score:

CINCINNATI.

	AB	R	BH	TB	BB	SH	SB	PO	A	E
Huggins, 2b..	4	1	0	0	1	0	0	1	1	0
Dolan, 1b..	3	0	0	0	0	0	0	9	0	0
Seymour, cf..	3	0	1	3	1	0	0	3	1	0
Sebring, rf..	4	0	1	1	0	0	0	1	0	0
Odwell, lf..	4	0	1	1	0	0	0	1	0	0
Bridwell, 3b..	4	0	0	0	0	0	0	1	4	0
Corcoran, ss..	4	0	0	0	0	0	0	0	0	0
Schlei, c..	3	0	0	0	1	0	0	8	2	0
Ewing, p..	4	0	2	2	0	0	0	0	2	0
Totals.....	33	1	5	7	3	0	0	24	10	0

CHICAGO.

	AB	R	BH	TB	BB	SH	SB	PO	A	E
Casey, 3b..	3	1	0	0	1	0	0	1	2	0
Maloney, rf..	4	0	1	1	0	0	0	1	0	0
Hofman, 1b..	3	0	0	0	0	1	0	7	2	0
McCarthy, cf..	4	0	1	1	0	0	0	0	0	0
Slagle, lf..	3	1	1	2	1	0	0	2	0	0
Tinker, ss..	3	2	2	5	0	0	0	4	3	0
Evers, 2b..	3	1	1	1	0	0	1	5	4	0
Kling, c..	3	0	1	1	0	0	0	5	0	0
Weimer, p..	3	0	0	0	0	0	0	1	2	1
Totals.....	29	5	7	11	2	1	1	27	13	1

Cincinnati ....0 0 1 0 0 0 0 0 0—1
Chicago ....1 1 0 3 0 0 0 0 *—5

Two base hits—Tinker, Slagle. Three base hits—Tinker, Seymour. Struck out—By Weimer: Odwell, Dolan [2], Bridwell, Huggins. By Ewing: Hofman, Maloney [2], McCarthy, Tinker, Kling, Weimer, Casey. Double play—Seymour-Schlei. Left on bases—Cincinnati, 9; Chicago, 2. Hit by pitcher—Dolan. Passed ball—Kling. Time—1:31. Umpire—O'Day. Attendance—8,000.

Notes of the Colts' Game.

Cincinnati again today, tomorrow, and Saturday.

Lundgren or Briggs probably will pitch for Chicago and Harper for Cincinnati today.

Tinker led in batting with two hits for a total of five. Everybody was glad to see him show signs of recovering his form at bat.

Tinker and Evers had their busy signs out. Eight baserunners were choked off at second base on infield hits during the game.

Ewing struck out all three batters in the seventh and the first man up in the eighth, making four in a row. Slagle and Evers were the only Colts who did not go out on strikes.

Hofman played first base as if he belonged there and made a good impression. When Weimer tried to put the blame on him for failing to get Corcoran out in the second inning the bleacherites wouldn't stand for it.

Dan, the popcorn man, looked natural once more with his coat off. He had some new "miracles" to tell about, including a machine of his own invention which does everything except sell the corn. Next year he expects to invent one which can beat him at that.

The army of photographers which has been performing flank movements at each engagement this year was massed about first base when Sebring raised a foul back of the bench in the first. Hofman charged the sharpshooters, broke their center, and captured the ball. Then the cameras were chased out of the zone of fire by Umpire O'Day.

Southern League.

At Atlanta—Atlanta, 8; Nashville, 0.
At Birmingham—Birmingham, 5; Montgomery, 1.

Miscellaneous Contests.

At Ithaca—Cornell, 6; Syracuse, 2.
At Medford—Dartmouth, 10; Tufts, 0.
At Decatur—Decatur, 6; Springfield, 4.
At Worcester—Holy Cross, 8; Brown, 5.
At Bloomington—Indiana, 14; Butler, 1.
At Henderson—Evansville, 1; Henderson, 0.
At Princeton—Princeton, 10; Poseyville, 1.
At South Bend—South Bend, 9; Notre Dame, 4.
At Cedar Rapids—Cedar Rapids, 8; Waterloo, 7.
At Crawfordsville—Wabash, 1; Rose Polytechnic, 0.
At Philadelphia—Pennsylvania, 18; Franklin & Marshall, 1.

STANDING OF THE CLUBS.

AMERICAN LEAGUE.	W.	L.	Pct.	NATIONAL LEAGUE.	W.	L.	Pct.
Philadelphia.	3	0	1.000	New York...	3	0	1.000
New York...	3	1	.750	Pittsburg ...	4	1	.800
Chicago ..	3	2	.600	Philadelphia.	3	1	.750
Cleveland ...	1	1	.500	Chicago ..	3	2	.600
Detroit	1	1	.500	Boston	3	2	.600
St. Louis....	2	3	.400	St. Louis....	2	3	.400
Washington .	2	3	.400	Cincinnati ..	1	4	.200
Boston	0	4	.000	Brooklyn	0	6	.000

AMERICAN ASSOCIATION.

	W.	L.	Pct.		W.	L.	Pct.
Louisville	1	0	1.000	Indianapolis ...	0	1	.000
Milwaukee	1	0	1.000	St. Paul.......	0	1	.000
Columbus	1	0	1.000	Minneapolis ...	0	1	.000
Kansas City...	1	0	1.000	Toledo	0	1	.000

Yesterday's Results.

NATIONAL LEAGUE.

Chicago, 5; Cincinnati, 1.
Boston, 2; Brooklyn, 1. Morning.
Boston, 1; Brooklyn, 0. Afternoon.
Pittsburg, 8; St. Louis, 4.
New York, 6; Philadelphia, 5.

AMERICAN LEAGUE.

Detroit, 3; Chicago, 0.
St. Louis, 2; Cleveland, 0.
Washington, 3; Boston, 2. Eleven innings.
Philadelphia, 7; New York, 6.

Games Today.

NATIONAL LEAGUE.

Cincinnati at Chicago.
Philadelphia at New York.
St. Louis at Pittsburg.
Brooklyn at Boston.

AMERICAN LEAGUE.

Chicago at Detroit.
Boston at Washington.
New York at Philadelphia.

GIANTS GAME TO THE END

NEW YORK BATS OUT A VICTORY IN THE NINTH INNING.

McGann's Triple Completes a Rally by Which McGraw's Men Make Three Runs and Snatch Victory Away from the Phillies—Score Is 6 to 5—Pittsburg Celebrates Opening of the Home Campaign by Beating the St. Louis Cardinals, 8 to 4.

New York, April 19.—In a ninth inning batting rally the New York National league champions saved themselves from defeat at the hands of the Philadelphians today. Gilbert's single, a base on balls to Bresnahan, a safe hit by Bowerman, who batted for Ames, Donlin's out, a base on balls to Strang, and McGann's three bagger netted three runs and won the game for the locals. Score:

New York.	R	H	P	A	E	Philadel'a.	R	H	P	A	E
Donlin, cf..	1	0	1	0	0	Thomas, cf..	2	0	2	1	0
Strang, rf...	2	1	3	0	0	Gleason, 2b..	0	1	7	1	0
McGann, 1b.	0	1	10	1	0	Courtney, 3b.	1	3	1	1	0
Mertes, lf...	0	1	1	0	0	McGee, lf....	0	0	2	0	0
Dahlen, ss..	0	2	1	5	0	Titus, rf.....	2	0	3	0	0
Devlin, 3b..	1	2	1	4	0	Brans'ld, 1b.	0	2	7	1	0
Gilbert, 2b..	1	1	4	2	1	Doolin, ss....	0	0	0	5	1
Bresna'n, c..	1	0	6	3	0	Dooin, c.....	0	0	4	2	0
Ames, p.....	0	0	0	0	0	Pittinger, p.	0	0	0	3	0
Bowerman ..	0	1	0	0	0						
Totals...	6	9	27	15	1	Totals...	5	6	26	14	1

New York........................2 0 0 1 0 0 0 0 3—6
Philadelphia....................0 1 1 0 3 0 0 0 0—5

Three base hits—Courtney, McGann. Sacrifice hits—McGann, Gleason, Pittinger, Bransfield. Double play—Devlin-Gilbert. Bases on balls—Off Ames, 5; off Pittinger, 6. Struck out—By Ames, 8; by Pittinger, 5. Passed ball—Dooin. Wild pitches—Ames, 2. Time—2:05. Umpire—Johnstone. Attendance—6,000.

PITTSBURG DOWNS ST. LOUIS.

Bats McFarlan Hard in the Early Innings—Pulliam Tosses the Opening Ball.

Pittsburg, Pa., April 19.—President Harry C. Pulliam opened the season here today by throwing out the first ball for the game between Pittsburg and St. Louis. The game was almost a certain victory for Pittsburg after the fourth inning, when McFarlan was hit at will. The visitors secured their run in the first inning on two errors, and after that they did not reach second base until the ninth inning when they scored three runs on five hits. The feature of the game was Leever's work, both pitching and fielding. Score:

Pittsburg.	R	H	P	A	E	St. Louis.	R	H	P	A	E
Clymer, rf..	1	1	1	0	0	Shannon, lf.	1	0	0	0	0
Howard, rf..	0	0	0	0	0	Smoot, cf...	1	1	3	0	0
Clarke, lf...	2	2	2	0	0	Brain, ss....	1	1	2	0	0
B'umont, cf.	1	2	2	0	0	Beckley, 1b.	1	2	4	0	0
Wagner, ss..	1	0	2	3	1	Dunl'vy, rf..	0	1	3	0	0
Clancy, 1b..	1	2	14	1	0	Burke, 3b...	0	2	3	3	1
Leach, 3b..	1	2	0	1	0	Murch, 2b...	0	1	3	0	1
Ritchey, 2b.	1	1	0	2	0	Warner, c...	0	0	6	2	1
Peitz, c.....	0	2	5	1	1	McFarlan, p.	0	0	0	3	0
Leever, p...	0	0	1	9	0	Egan, p......	0	0	0	0	0
Totals...	8	12	27	17	2	Totals...	4	8	24	8	3

Pittsburg ....1 0 0 3 1 3 0 0 *—8
St. Louis ....1 0 0 0 0 0 0 0 3—4

Two base hit—Clarke. Three base hit—Beckley. Sacrifice hits—Wagner, Smoot. Stolen bases—Wagner, Burke. Double plays—Wagner-Clancy; Warner-Burke-Beckley. Bases on balls—Off Leever, 1; off McFarlan, 5; off Egan, 3. Struck out—By Leever, 3; by McFarlan, 3; by Egan, 3. Time—2:15. Umpire—Klem. Attendance—12,085.

Boston Wins Two Games.

Boston, Mass., April 19.—Boston won a light hitting game from Brooklyn this morning. Both pitchers were in excellent form, especially Wilhelm, who held the visitors to one clean single and a scratch bunt. Tenney's first base playing was a feature. Score:

Boston.	R	H	P	A	E	Brooklyn.	R	H	P	A	E
Cannell, cf.	1	3	1	0	0	Sheck'd, lf.	0	0	1	0	0
Tenney, 1b.	0	1	19	0	0	Lumley, rf..	0	0	0	0	0
Abbat'o, ss.	0	0	0	2	1	Batch, 3b.	0	0	0	1	0
Wolve'n, 3b.	0	0	1	5	0	Owens, 2b..	1	0	4	1	1
Barclay, lf..	1	0	0	0	0	Lewis, ss...	0	1	4	7	0
Sharpe, rf..	0	1	2	0	0	Dobbs, cf...	0	0	0	0	0
Laute'n, 2b.	0	0	2	5	1	Babb, 1b....	0	0	14	1	1
Needham, c.	0	0	2	3	0	Ritter, c....	0	0	1	2	0
Wilhelm, p..	0	0	0	3	0	Strickl'tt, p	0	1	0	8	1
Totals..	2	5	27	18	2	Totals...	1	2	24	20	3

Boston ....1 0 0 1 0 0 0 0 *—2
Brooklyn ....0 1 0 0 0 0 0 0 0—1

Sacrifice hit—Abbaticchio. Bases on balls—Off Wilhelm, 2; off Strickett, 2. Struck out—By Wilhelm, 2; by Strickett, 1. Wild pitch—Strickett. Time—1:26. Umpires—Emslie and Bauswine. Attendance—2,100.

AFTERNOON GAME.

Boston won another well played contest in the afternoon. Harley and Eason kept the hits well scattered. Boston scored when Barclay singled, stole second, and came home on Sharpe's safe drive to right field. Score:

Boston.	R	H	P	A	E	Brooklyn.	R	H	P	A	E
Cannell, cf.	0	0	2	0	0	Sheckard, lf.	0	1	1	0	0
Tenney, 1b.	0	0	9	2	0	Lumley, rf..	0	1	0	0	0
Abbat'o, ss..	0	0	2	1	0	Batch, 3b..	0	0	0	0	0
Wolve'n, 3b.	0	0	1	3	0	Owens, 2b..	0	0	3	4	1
Barclay, lf..	1	2	2	0	0	Lewis, ss...	0	1	3	4	1
Sharpe, rf..	0	1	2	0	0	Dobbs, cf...	0	1	2	0	0
Lauter'n, 2b	0	1	1	3	0	Babb, 1b....	0	0	6	1	0
Needham, c.	0	1	5	1	0	Bergen, c...	0	1	9	1	0
Harley, p...	0	1	3	4	0	Eason, p....	0	0	0	0	0
Totals...	1	6	27	14	0	Totals...	0	5	24	10	2

Boston ....0 0 0 0 0 0 0 1 0 *—1
Brooklyn ....0 0 0 0 0 0 0 0 0 0—0

Two base hit—Needham. Stolen base—Barclay. Double plays—Owens-Lewis-Babb; Lewis-Owens-Babb; Lewis-Babb. Bases on balls—Off Harley, 1; off Eason, 2. Struck out—By Harley, 4; by Eason, 6. Time—1:28. Umpires—Bauswine and Emslie. Attendance—7,800.

UMPIRE ASSAULTED BY PLAYER.

Ruby of Rock Island Team Proves a Tough Customer in Exhibition Game at Clinton.

Clinton, Ia., April 19.—[Special.]—Umpire Roberts was assaulted by Jesse Ruby, left fielder of the Rock Island Three I league team, during today's game with the Clinton Independents here. Ruby was hit by a pitched ball and started for first, but was recalled by the umpire. An argument ensued, during which Ruby seized Roberts by the throat.

Players and police hurried to the umpire's aid. Ruby broke away, seized a bat, and menaced the policemen. The bat was taken away, but Ruby still resisted until he was dragged, fighting, from the field. Tonight he was arraigned before a police judge, entered a plea of guilty, paid a fine, and accompanied the team to Rock Island. The game was continued and resulted in a victory for Clinton, 7 to 2.

Marathon Race at Boston.

Boston, Mass., April 19.—F. Lorz of the Mohawk Athletic club, New York, today won the ninth annual Marathon road race of twenty-five miles, held under the auspices of the Boston Athletic association. Lorz's time was 2:38:25 2-5, which is 9:01 4-5 behind the record established in 1901 by J. J. Caffrey of Hamilton, Ont. L. Marks of the Pastime Athletic club, New York, was second, and R. Fowler of the Cambridge Gymnasium association third.

Eckersall Has Bowed Tendon.

Coach Harper's squad of maroon players will meet with the nine from the College of Physicians and Surgeons at Marshall field this afternoon. The midway players may be without the services of Eckersall, who in Saturday's game against Michigan "pulled" a tendon in his leg which has been troubling him since last fall's football season. Walker and Speidel will be the battery for the maroons.

Notes of the Golfers.

Tom Anderson, a brother of Champion Willie Anderson, is professional at the Indianapolis Country club.

Vice President Richard Fitzgerald announced yesterday that the Midlothian limited would start running on Saturdays and Sundays. On other days buses will meet the trains upon notice.

The Onwentsia schedule will be arranged upon the return of H. H. McElwee from Florida. If sufficient interest is shown it is possible the women's tournament, which was omitted last year, may be renewed.

TIGERS HUMBLE COMISKEY'S MEN.

White Sox Are Shut Out, 3 to 0, in Opening Game of Season at Detroit.

PATTERSON'S ARM HURT.

Donovan Holds Visitors Down to Five Safeties; Large Crowd Sees the Contest.

Detroit, Mich., April 19.—[Special.—The baseball season of 1905 was opened auspiciously at Bennett park today when the Tigers defeated the Chicago White Sox by a score of 3 to 0. The day was bright, the crowd was large, and "Wild Bill" Donovan, the idol of the fans, managed to keep up the reputation he has been accorded.

There were 10,000 persons at the opening, the trunstile registering 9,412 paid admissions, and those who, owing to the work of the team in seasons past, have classed the Tigers with the tail enders, were disappointed agreeably.

The feature of the game was the work of Schaefer. He accepted all of thirteen chances, and one of the hits and one of the runs are credited to him. Jack Sullivan and Crawford also did work that calls for special mention.

Patterson hurt his pitching arm in the third inning, and Owen finished the game. The ceremonies opened with the ball being pitched by Mayor Codd and caught by Charlie Bennett, the veteran Boston backstop.

Tigers Make All the Runs.

In the third round Jack Sullivan knocked the ball to center, and went to second on a sacrifice by Donovan. Barrett hit one which was picked up cleanly by Tannehill, who threw the ball into the crowd. As a result Sullivan scored and Barrett went to second. Developments, however, did not favor him and he died there.

In the fifth inning O'Leary landed a single and went to second and third on bunts by Sullivan and Donovan, but got no further. In the sixth inning Coughlin singled to left. McIntyre fouled out, but Crawford drove a double into the crowd behind Danny Green. Ground rules held Coughlin at third. Hickman hit to left center, and Coughlin scored Crawford trying to make third on the throw to the plate, but Davis intercepted it, getting him at the bag.

In the seventh Schaefer beat out a bunt, made second on O'Leary's sacrifice, and went to third by knocking over George Davis when McFarland threw to second to get the Dutchman napping. Jack Sullivan's fly tallied the German. McIntyre singled with two gone in the eighth, but it did not count.

Chicago did nothing up to the fourth inning. In that session Coughlin threw wild after stopping a bounder from Green, and "D" went to second. Donohue flied out to Coughlin. Donovan refused to take chances with McFarland, and passed, but nerved himself to the fray when Tannehill came up and struck him out.

Owen Cut Off at Plate.

There was little doing then until the eighth, when Owen, after a single, went to third on a hit by Jones to right. When Jones started for second Sullivan had a passed ball and Owen made for home. Donovan covered and Sullivan got the ball to the plate in time to stop the run.

Davis opened the ninth with a pass, but was forced by Donohue, who died in a double play that closed the game, when McFarland hit to Schaefer. Score:

Detroit.	R	H	P	A	E	Chicago.	R	H	P	A	E
Barrett, cf...	0	0	2	0	0	Holmes, lf...	0	1	3	0	0
Coughlin, 3b.	1	2	2	2	1	Jones, cf....	0	1	2	1	0
McIntyre, lf.	0	1	2	0	0	Green, rf....	0	1	0	0	0
Crawford, 1b	0	1	10	0	0	Davis, ss....	0	0	1	1	0
Hickman, rf.	0	0	0	0	0	Donohue, 1b.	0	0	14	1	0
Schaefer, 2b.	1	1	6	7	0	McFarland, c	0	1	0	4	1
O'Leary, ss..	0	1	2	4	0	Tannehill, 3b	0	0	3	1	1
Sullivan, c..	1	1	2	2	0	Dundon, 2b..	0	0	0	1	0
Donovan, p..	0	0	1	2	0	Patterson, p.	0	0	0	3	0
						Owen, p.....	0	1	1	3	0
Totals	3	7	27	17	1	Totals	0	5	24	15	2

Detroit ....0 0 1 0 0 1 1 0 *—3
Chicago ....0 0 0 0 0 0 0 0 0—0

Hits—Off Patterson, 2 in 3 innings; off Owen, 5. Two base hits—Crawford, Green, McFarland. Sacrifice hits—Donovan [2], Sullivan, O'Leary. Stolen base—Green. Bases on balls—Off Donovan, 4; off Patterson, 1. Left on bases—Detroit, 4; Chicago, 6. Struck out—By Donovan, 2. Double plays—Donovan-O'Leary-Coughlin-Schaefer; Schaefer-O'Leary-Crawford; Jones-Davis-Tannehill. Passed ball—Sullivan. Time—1:32. Umpire—Sheridan.

Notes of the White Sox Game.

Manager Jones is likely to use a left hander—Altrock or White—tomorrow.

Dick Cooley was in uniform, and worked out with the Tigers. He will not get into the game for several days.

Coach Yost of Michigan looked them over from the Detroit bench, and astonished the Tigers by getting Kitson switched from farming to football. He couldn't lose "Kit."

One of the visitors to the field presented a ticket which was issued by C. H. Smith, who recently died in New York, for Recreation park when he was president of the old Detroit club. The gatekeeper took it for admission, turning in a good ticket against it and holding the aged pasteboard as a souvenir.

FOURTH DEFEAT FOR BOSTON.

Washington Again Turns the Trick, Winning Out in Eleventh by a Score of Three to Two.

Washington, D. C., April 19.—Cassidy's double, followed by Mullen's single after two were out in the eleventh, decided today's game in Washington's favor. Both teams gave a creditable exhibition in fielding. Stahl of Boston turned his ankle while crossing the plate in the first inning and retired from the game. Score:

Wash'ton.	R	H	P	A	E	Boston.	R	H	P	A	E
Jones, cf...	0	1	1	0	0	Burkett, lf..	1	0	1	0	0
Hill, 3b.....	0	0	1	4	1	Parent, ss..	0	1	2	7	0
Stahl, 1b...	0	1	17	0	0	Stahl, cf....	1	0	0	0	0
Huelsm'n, lf	1	1	1	0	0	Selbach, cf..	0	1	0	0	0
Cassidy, ss.	1	2	2	5	0	Collins, 3b..	0	1	3	2	0
Mullen, 2b..	1	3	2	7	0	Freeman, rf.	0	0	2	0	0
Cassaday, rf	0	1	3	0	0	Lach'nce, 1b	0	0	16	0	0
Kittridge, c.	0	1	6	0	0	Ferris, 2b...	0	1	3	4	0
Patten, p...	0	0	0	2	0	Farrell, c...	0	1	5	0	0
						Dineen, p....	0	0	0	5	0
Totals..	3	9	33	18	1	Totals..	2	5	32	18	0

Washington ....0 0 0 0 1 1 0 0 0 0 1—3
Boston ....2 0 0 0 0 0 0 0 0 0 0—2

Two base hits—Cassidy, Selbach. Three base hits—Parent, Collins. Stolen base—Stahl. Sacrifice hits—Kittridge, Parent. Double plays—Parent-Lachance [2]. Bases on balls—Off Patten, 5; off Dineen, 3. Struck out—By Patten, 2; by Dineen, 4. Time—2:00. Umpire—Connolly. Attendance—3,808.

St. Louis, 2; Cleveland, 0.

St. Louis, Mo., April 19.—The St. Louis Americans inaugurated the season on their home grounds today by winning a 2 to 0 game from Cleveland. There were no ceremonies. Sudhoff pitched his first game and pleased the 4,000 spectators who braved the chilly atmosphere by his work in critical periods, notably in the ninth inning, when a single meant one run and possibly two. Score:

St. Louis.	R	H	P	A	E	Cleveland.	R	H	P	A	E
Stone, lf....	0	0	2	0	0	Vinson, lf...	0	0	3	0	0
VanSant, cf.	0	1	2	0	0	Bay, cf.....	0	0	3	2	0
Frisk, rf....	0	0	1	0	0	Jackson, rf..	0	1	1	0	0
Jones, 1b....	0	0	16	1	0	Lajoie, 2b..	0	2	0	5	0
Wallace, ss..	1	0	0	5	0	Bradley, 3b.	0	1	0	2	0
Sugden, c...	1	1	2	4	0	Turner, ss..	0	1	2	2	0
Padden, 2b..	0	1	4	4	0	Carr, 1b....	0	1	12	0	0
Gleason, 3b.	0	1	0	1	0	Buelow, c...	0	0	3	1	0
Sudhoff, p..	0	1	1	2	0	Hess, p.....	0	2	1	4	2
Totals...	2	4	27	17	0	Totals...	0	7	24	15	2

St. Louis ....0 2 0 0 0 0 0 0 *—2
Cleveland ....0 0 0 0 0 0 0 0 0—0

Sacrifice hits—Van Sant, Padden, Jones. Double play—Bay-Buelow. Stolen base—Lajoie. Hit by pitcher—By Sudhoff, 1; by Hess, 1. Bases on balls—Off Hess, 1. Struck out—By Sudhoff, 2; by Hess, 2. Left on bases—St. Louis, 4; Cleveland, 6. Time—1:30. Umpires—Kelley and McCarthy.

Athletics, 7; New York, 6.

Philadelphia, Pa., April 19.—With a man on base and two out in the seventh inning today, Murphy tied the score with a home run drive, and the locals won from New York in the ninth inning by timely hits. The fielding of both teams was ragged.

New York.	R	H	P	A	E	Philad'phia.	R	H	P	A	E
Dough'ty, lf.	0	2	1	0	0	Hartsel, cf..	1	2	1	0	1
Keeler, rf...	1	0	1	0	0	Hoffman, lf..	1	2	4	0	1
Elberf'd, ss.	1	1	3	2	1	Davis, 1b....	0	0	6	0	0
Williams, 2b	0	1	6	4	1	L. Cross, 3b.	2	2	3	4	0
Anderson, cf.	1	1	3	0	1	Seybold, rf..	1	1	0	0	1
Conroy, 3b..	1	1	0	1	0	Murphy, 2b..	1	2	1	0	1
Chase, 1b...	0	1	5	1	2	Knight, ss...	0	3	3	2	1
Kleinow, c..	1	2	5	1	0	Powers, c....	0	0	9	2	0
Chesbro, p..	1	1	1	0	0	Plank, p.....	1	1	0	2	0
Totals...	6	10	25	9	5	Totals...	7	13	27	10	3

New York ....0 0 0 2 1 2 1 0 0—6
Philadelphia ....2 0 0 0 1 0 3 0 1—7

Two base hits—Elberfeld, Kleinow. Three base hit—Seybold. Home run—Murphy. Stolen base—Williams. Sacrifice hits—Hartsel, Hoffman, Davis, Murphy, Powers. Double play—Williams-Elberfeld. Bases on balls—Off Chesbro, 1; off Plank, 3. Hit by pitched ball—Seybold. Struck out—By Chesbro, 3; by Plank, 7. Passed ball—Powers. Time—2:25. Umpire—O'Loughlin. Attendance—4,818.

STRAIGHT TIP FOR ANSON.

"CAP" CASHES ON LEGEND IN AQUEDUCT STAKE EVENT.

New City Clerk, Accompanied by Sheriff Tom Barrett, Visits Gotham Racetrack and Earns a Good Meal for His Party—Winner in Race Feature Is Outsider, at 15 to 1, and Nips Heavily Played Favorite in the Final Stride.

New York, April 19.—[Special.]—Adrian C. Anson, the veteran ball player, who recently was elected city clerk of Chicago, accompanied by Tom Barrett, sheriff of Cook county, Ill., paid a visit to the Aqueduct racetrack today. Mrs. Anson, Mrs. Barrett, and Miss Barrett were in the party, and Anson, after a talk with John Hyland, an old friend, put a bet on W. L. Powers' Legend at 15 to 1, winning enough to pay for a good supper for the party in town.

Anson received many congratulations during the afternoon over his good fortune in politics. Sheriff Barrett also was warmly received, and pointed out as the man "who can close the Chicago tracks if he wants to."

Legend proved a surprise in the Rose stakes by defeating the heavily played favorite, Lady Valentine. Legend and Lady Valentine ran close together almost all the way, Legend gaining the decision in the final stride by a short head. Monte Carlo and Kiamesha were the winning favorites, the other events going to long shots. Summaries:

First race, selling, ½ mile—Burnett, 96 pounds [Baird], 10 to 1, won; Superior Boy, 108 [O'Neill], 2 to 1, second; Tangier, 97 [J. Kelly], 7 to 1, third. Time, :49 2-5. Volo, Evelyn J., Alkestis, Niantic, Babe B., Moonshine, Edith James ran.

Second race, handicap, ¾ mile—Race King, 118 pounds [Lyne], 8 to 1, won; Jerry C., 114 [Odom], 7 to 1, second; Workman, 115 [Miller], 7 to 1, third. Time, 1:01 4-5. Handzarra, Chrysitis, Tea-cress ran.

Third race, selling, ¾ mile—Monte Carlo, 110 pounds [Perrine], 9 to 10, won; Cascine, 111 [Shaw], 7 to 1, second; Tommy Waddell, 102 [Romanelli], 15 to 1, third. Time, 1:15. Carrie Jones, Consideration ran.

Fourth race, the Rose stakes, ½ mile—Legend, 109 pounds [O'Neill], 15 to 1, won; Lady Valentine, 109 [Hildebrand], 3 to 2, second; Society Bud, 109 [Lyne], 5 to 2, third. Time, :50. Pythia, Blue Mamie, Eileen Burn ran.

Fifth race, selling, 1 mile—Toi San, 101 pounds [Baird], 3 to 1, won; Onatus, 112 [Burns], 3 to 5, second; Wyefield, 107 [French], 4 to 1, third. Time, 1:41. Only three starters.

Sixth race, ¾ mile—Kiamesha, 110 pounds [Hildebrand], 7 to 5, won; Suffice, 110 [Lee], 20 to 1, second; Ismalian, 110 [Crimmins], 6 to 1, third. Time, 1:16. Fairy Dance, Maggie Stroup, Noralight, Blessings Last ran.

ENTRIES.

First race, 9-16 mile, selling, 2 year olds—Carmagnole, Commodore Fontaine, Calabash, 108 pounds; Dreamland, 105; Special License, All Pink, 103; Rickey, Jessamine, 100.

Second race, handicap, 1 mile—Floral King, 118 pounds; Leonidas, 112; Jacquin, Crown Prince, 110; Grenade, 107; Witful, 105; Santa Catalina, 102; Kehailan, 100; Ocean Tide, 98; Amber Jack, 90.

Third race, ¾ mile, selling—Emergency, 109 pounds; Arsenal, 108; Whorler, 107; Divination, Southern Cross, 106; Pronta, 105; King Pepper, 103; Alinda, 99.

Fourth race, the Heconic handicap, ¾ mile—Trapper, 113 pounds; Sinister, 112; Belle Strome, 109; Buttline, 107; Diamond Flush, 102.

Fifth race, ¾ mile, selling—J. A. Warner, 112 pounds; Wizard, Explorer, All Right, 110; Hawtrey, 106; Water Mirror, 98; Miss Bessie, 92; Fizzy, Izzy, Second Light, 91; Oleroso, 88; High Life, 86.

Sixth race, ½ mile—Third Mate, Carmagnole, Just, Fast Flight, Propero, Crackeman, Mark Meddle, Gold Badge, 108 pounds; Queen Florentine, Maudina, Perroniere, 105.

SEASON OPENS IN AMERICAN.

Milwaukee, Kansas City, Columbus, and Louisville Win Association Games.

Indianapolis, Ind., April 19.—The opening game of the season, played at the new American association park this afternoon, resulted in a victory for Milwaukee over Indianapolis by a score of 5 to 4. The game was preceded by a parade. Mayor Holzman pitched the ball which started one of the warmest games ever seen on a local diamond. Both Indianapolis and Milwaukee batted and fielded well. The feature of the game was a putout by Roth at third. Score:

Indianap's.	R	H	P	A	E	Milwaukee.	R	H	P	A	E
Swander, lf..	1	2	4	1	0	Robinson, ss	2	1	4	5	1
McCreery, cf.	2	3	2	0	0	O'Neil, lf...	2	3	1	0	0
Schw'z, rf...	0	1	2	2	0	McChes'y, rf	0	3	1	0	0
Carr, 3b....	1	3	3	1	0	Hemphill, cf.	0	3	2	0	0
Osteen, ss..	0	1	1	3	0	McCor'k, 2b.	0	2	3	2	0
Thoney, rf..	0	1	1	0	0	Clarke, 3b...	0	1	0	4	0
Hallman, 2b.	0	2	3	2	0	Bateman, 1b	0	0	10	2	0
Dickey, 1b..	0	0	6	3	0	Beville, c...	0	2	5	1	0
Roth, c.....	0	1	3	1	0	Daugherty, p	1	0	1	1	0
Starkells, p.	0	0	0	0	0						
Totals...	4	13	27	18	2	Totals...	5	12	27	16	1

Indianapolis ....3 0 0 0 0 0 1 0 0—4
Milwaukee ....0 0 3 0 0 2 0 0 0—5

Bases on balls—Off Starkells, 3; off Daugherty, 3. Struck out—By Starkells, 3; by Daugherty, 3. Two base hits—Swander, Roth, Carr, O'Neil, McChesney. Three base hits—McCreery, Osteen, O'Neil. Sacrifice hits—Schwartz, Robinson, Hemphill, McCormick. Stolen bases—Carr, McChesney [2]. Umpire—Hart. Time—1:50. Attendance—4,500.

Louisville, 10; St. Paul, 3.

Louisville.	R	H	P	A	E	St. Paul.	R	H	P	A	E
Murphy, cf..	0	2	1	1	0	Geier, cf....	1	2	3	0	0
Hallman, lf.	0	0	4	0	0	Carney, lf...	0	0	2	1	1
Kerwin, rf..	1	1	2	0	0	Hemphill, rf	0	2	1	0	1
Hart, 1b....	3	2	8	1	0	Wheeler, 3b.	0	1	2	1	1
Monte'y, 3b.	2	1	2	0	0	O'Brien, ss..	0	1	0	3	2
Brashear, 2b	2	2	6	3	1	Marcan, 2b..	1	2	0	2	1
Dexter, c...	2	4	1	0	0	Kelly, 1b....	0	0	9	1	0
Quinlan, ss.	0	0	3	5	0	Zalusky, c...	0	1	5	0	0
Kenna, p....	1	1	0	4	0	Corbett, p...	0	1	0	0	0
						Slagle, p....	0	0	0	0	0
						Cristall, p...	1	1	0	2	0
Totals..	10	13	27	14	1	Totals..	3	11	24	12	5

Louisville ....0 0 0 2 5 0 3 0 *—10
St. Paul ....1 0 0 0 0 0 0 1 1—3

Two base hits—Murphy, Geier, Hemphill. Three base hits—Murphy, Hart, Kenna. Stolen bases—Brashear [3], Kerwin, Hallman, Montgomery [2]. Sacrifice hits—Carney, Geier. Triple play—Murphy-Kenna-Montgomery-Quinlan. Bases on balls—Off Kenna, 4; off Corbett, 2. Hit by pitched ball—Kelly, Hart. Struck out—By Kenna, 3; by Corbett, 2. Time—2:00. Umpire—Haskell. Attendance—6,000.

Columbus, 6; Minneapolis, 1.

Columbus.	R	H	P	A	E	Minn'polis.	R	H	P	A	E
Davis, rf...	1	2	2	0	0	Fox, 2b.....	0	1	2	3	1
Picker'g, cf.	0	1	1	0	0	Freeman, 1b	0	0	11	0	0
Barbeau, 3b.	0	1	1	0	0	Jones, cf....	0	1	1	1	1
Congalton, lf	0	1	2	1	1	Coulter, lf...	1	1	2	0	0
Kihm, 1b....	1	1	11	0	0	Hynes, rf....	0	1	0	0	0
Hulswitt, ss.	1	0	3	4	0	Graham, 3b..	0	0	0	2	2
Wrigley, 2b.	1	1	2	3	0	Schmitt, c...	0	0	4	1	0
Ryan, c.....	1	1	5	1	0	Oyler, ss....	0	0	4	2	0
Dorner, p...	1	2	0	4	0	Selver, p....	0	0	0	4	0
Totals	6	10	27	13	1	Totals	1	4	24	14	4

Columbus ....0 0 3 3 0 0 0 0 *—6
Minneapolis ....0 0 0 1 0 0 0 0 0—1

Stolen bases—Kihm, Hulswitt. Sacrifice hits—Pickering, Hynes. Bases on balls—Off Dorner, 3. Two base hits—Davis, Jones, Hynes. Three base hit—Wrigley. Double plays—Wrigley-Hulswitt-Kihm; Fox-Freeman; Oyler-Freeman. Struck out—By Dorner, 5; by Selver, 4. Time—1:32. Umpire—Stone. Attendance—8,007.

Kansas City, 8; Toledo, 3.

Toledo.	R	H	P	A	E	Kansas C.	R	H	P	A	E
Gilbert, cf..	1	2	2	0	1	Rickert, cf..	2	1	1	0	0
Demont, 2b..	2	1	2	3	0	Donohue, 3b	0	0	0	0	1
Smith, rf...	0	1	0	0	1	Nance, lf....	1	0	3	1	0
Durrett, lf..	0	2	3	0	0	Castro, rf...	3	4	0	0	0
Lee, 1b.....	0	1	9	0	0	Massey, 1b..	1	2	7	1	0
Moriarity, 3b	0	1	4	0	2	Sullivan, ss.	2	2	4	2	0
Clingm'n, ss	0	1	2	2	0	Bonner, 3b..	0	2	6	4	0
Yeager, c...	0	0	5	4	0	Butler, c....	0	0	4	2	0
Martin, p...	0	0	0	1	0	Morgan, p...	0	0	2	3	0
Camnitz, p..	0	1	0	3	0						
Totals..	3	10	27	13	4	Totals..	8	11	27	13	1

Toledo ....2 0 0 0 0 0 0 1 0—3
Kansas City ....2 0 1 0 4 0 0 1 *—8

Two base hits—Durrett, Moriarity, Clingman, Sullivan [2], Castro [2], Rickert. Stolen bases—Demont. Sacrifice hits—Donohue [2]. Bases on balls—Off Camnitz, 2; off Morgan, 1. Struck out—By Camnitz, 3; by Morgan, 5. Double play—Sullivan-Bonner-Massey. Hits—Off Martin, 4 in two innings; off Camnitz, 7 in seven innings. Time—1:40. Umpire—Kane. Attendance—6,500.

LOW SCORES IN STATE TOURNEY.

Tropics Roll Best Series of the Night, Getting 2,692 Pins and Reaching Sixth Place.

Low scores predominated in the Illinois Bowling association tournament last night, the Tropics and Wolff's Stars being the only teams to roll over 2,600. The former side landed in sixth place with 2,692 and the latter reached ninth position with 2,652.

Tropics.	1.	2.	3.	Wolff's S.	1.	2.	3.
Wood	194	147	164	Christen'n ..	163	181	181
Rockwood	184	178	176	Larson	182	175	179
Sinsaba'h ...	214	156	178	Scott	170	145	190
Bliss	180	180	141	Davisson	140	180	189
Boice	172	214	214	Wolff	193	201	174
Totals...	944	875	873	Totals...	848	882	922
Grand total........			2,692	Grand total........			2,652

S. S. Interclub..........	802	812	984	—2,598
Chicago Heights	815	947	818	—2,580
Newspaper	853	865	852	—2,570
Cherry Circles No. 2......	762	855	912	—2,529
Blue Islands	858	787	830	—2,475
Cherry Circles No. 1......	752	843	874	—2,469
Tom Moores	802	770	844	—2,425
Sycamores	731	824	778	—2,333
Grand Crossing	848	731	728	—2,297
Kenwood Colts	797	765	698	—2,260

UNION.

Juniors	798	768	795	Zenos	897	908	941
Simcoes	857	844	842	Smiths	819	860	878

LAKE VIEW.

Paul Pohls..	852	857	933	Carnations .	921	966	957

LINCOLN AVENUE.

Colts	783	934	730	Ravens	760	767	797

KLOEMPKEN.

Nits	879	901	852	Rovers	911	969	963

CITY RAILWAY.

17th Street.	737	813	762	Gen. Office.	766	902	773

BROWN STABLE SWELLS WINNINGS

Victory of Glen Echo in Peabody Handicap Increases Amount to $15,000.

END OF MEMPHIS MEET.

Trainer Tucker Also Scores in the Third Race, for Juvenile Maidens, with Youth.

Memphis, Tenn., April 19.—[Special.]—Capt. S. S. Brown's Glen Echo won the Peabody handicap easily today, with Falernian and Bondage, the Arthur entry, struggling for the place. Mabel Richardson, owned by Rowe & Co., who was the medium of a well planned killing, was unplaced. The time, 1:55, was within a fraction of a second of the track record.

Trainer Tucker also enjoyed a successful day, as a youngster from his barn won the 2 year old event for maidens. He also backed Benvolio, who won the second event, in addition to having a swell commission on Glen Echo and on Dapple Gold to run third in the first race.

The meeting, which closed today, was voted the best in the history of the local club.

Winnings Reach $15,000.

The victory of Glen Echo swelled the winnings of the Brown stable to above the $15,000 mark, which is the high water amount for one stable to carry away from the brief spring meetings here. The Peabody was worth $2,585 to the winner, in addition to the silver souvenir cup. There was nothing near Glen Echo at the finish, Falernian and Bondage fighting for the place money.

The Brown colors were carried to victory by Youth in the third race. Youth was the favorite, but play on Swimming Girl and Fullata had a tendency to boost the price against Youth. Youth was an easy winner. Hildreth tried to recoup his losses on Jake Sanders yesterday by backing Swimming Girl for all the local layers would accept, and quit a little to the good. He received as good as 3 to 1 for the place money.

King Rose Runs Away.

C. R. Ellison left for Chicago Monday night to play Lady Ellison in the foreign book. She won easily from a large field in the first race. King Rose was heavily backed, but lost saddle and jockey and ran two miles.

Three heads were together at the finish of the mile and a sixteenth event. One of the closest finishes ever seen here occurred in the fifth race, when Silverskin nosed out Old England and Councilman, the latter a heavily played favorite. The time, 1:14½, equaled the best time for the distance at the meeting.

Memphis Summaries April 19.

First race, selling, 6 furlongs—Lady Ellison, 90 pounds [Aubuchon], 11 to 5, won; Presentiment, 98 [McIntyre], 23 to 5, second; Dapple Gold, 100 [Martin], 9 to 1, third. Time, 1:16. The Novice, Black Art, Boy Blue, King Rose, and Sir Francis H. ran.

Second race, 1 1-16 miles—Benvolio, 110 pounds [Boland], 8 to 5, won; Golden Mineral, 106 [McIntyre], 6 to 1, second; Brooklyn, 104 [Harris], 7 to 1, third. Time, 1:50½. Mr. Jack, Aurumaster, Marschino, and Harry New ran.

Third race, selling, 4 furlongs—Youth, 111 pounds [Martin], 6 to 5, won; Swimming Girl, 105 [Aubuchon], 6 to 1, second; Rustic Lady, 105 [Fisher], 6 to 1, third. Time, :50. Draco, Rhinock, Balshot, Pitkin, Fullata, and Aldon ran.

Fourth race, Peabody handicap, 1¼ miles—Glen Echo, 105 pounds [Martin], 12 to 5, won; Falernian, 90 [C. Morris], 3 to 1, second; Bondage, 105 [McIntyre], 3 to 1, third. Time, 1:55. Mabel Richardson, Rough and Tumble, Birch Broom, Early Boy, and Uncle Charley ran.

Fifth race, 6 furlongs—Silver Skin, 100 pounds [Wishard], 4 to 1, won; Old England, 111 [Martin], 8 to 5, second; Councilman, 110 [Truebel], 6 to 5, third. Time, 1:14½. Sias Lea ran.

Sixth race, 6 furlongs—Il Dottore, 95 pounds [Aubuchon], 4 to 1, won; Computation, 106 [Helgesen], 4 to 1, second; Marco, 101 [Morris], 8 to 1, third. Time, 1:15¾. Highland Fling, Curd Gillock, Termagant, Nannan, St. Merrylegs, Presentation, First Chip, and Lord French ran.

FRISCO SWEARS BY DR. LEGGO.

Californians Will Wager He Beats Agile and Ram's Horn Over the Derby Route.

San Francisco, Cal., April 19.—[Special.]—Dr. Leggo accomplished another great feat at Oakland this afternoon by taking up 111 pounds and beating Honiton and several other shifty performers in the phenomenal time of 1:55 for a mile and an eighth on a muddy track. Honiton cut out a severe pace, while Dr. Leggo brought up the rear. The way the 3 year old ran past his field the last three-eighths was a revelation to horsemen. If Dr. Leggo reaches the east in his present condition California will stake thousands of dollars that he will beat both Ram's Horn and Agile over the Derby route. Dr. Leggo can run on any kind of track and has had enough hard races to knock out any ordinary colt. No colt in a decade of California racing has shown such high class form.

First race, 1 mile and 50 yards—Evea G., 105 pounds [F. Sullivan], 9 to 1, won; Modicum, 6 to 1, second; Red Mont, 5 to 1, third. Time, 1:47.

Second race, 1¾ miles—Mr. Farnum, 100 pounds [Taylor], 5 to 1, won; Invictus, 2 to 1, second; Expedient, 10 to 1, third. Time, 2:26¾.

Third race, ½ mile—Father Catcham, 109 pounds [Travers], 8 to 5, won; F. W. Barr, 7 to 5, second; La Chata, 6 to 1, third. Time, :49¾.

Fourth race, ¾ mile, selling—Matt Hogan, 103 pounds [Clark], 5 to 1, won; Yellowstone, 6 to 1, second; Warte Nicht, even, third. Time, 1:29¾.

Fifth race, ⅞ mile, selling—Mildred Schultz, 102 pounds [Fountain], 9 to 5, won; Whoa Bill, 10 to 1, second; Hainault, 2 to 1, third. Time, 1:29.

Sixth race, 1⅛ miles, handicap—Dr. Leggo, 111 pounds [Tooman], 2 to 1, won; Honitan, 3½ to 1, second; Stilicho, 15 to 1, third. Time, 1:55.

ENTRIES.

First race, 11-16 mile—Spondoolix, 107 pounds; Autohood, 110; Horma, 105; Indicate, 110; Nicka, 100; J. B. Smith, 105; Joe Kelley, 110; Apollina, 105; De Grammont, 110; Elba, Angelica, Duplex, 100; Sunmark, 105; Paddy Lynch, 102; Gloomy Gus, 107; Lillian Ayres, 105.

Second race, ¾ mile, selling—Bath Beach, 133 pounds; T. J. Cox, 130; Educate, 126; Revolt, 131; Water Spout, 130; Past Master, 128; Cloche d'Or, 126; Rubino, 133; Nannon, 126; Funnyside, 123; Olympian, 136; Sir Christopher, 128; Alta G., 131; Aminto, 126; Toto Gratiot, 136; Bellona, 131.

Third race, 4 furlongs, 2 year olds—Chantilly, 106 pounds; Novi, 102; Tenordale, 99; Sir Edward, 109; Mooropus, 103; Abe Mayer, 100; Arastellator, 102; Grasscutter, 103; Mazapan, 106; El Dinero, 106.

Fourth race, 1 mile and 20 yards, selling—Anirad, 98 pounds; Macene, 82; Big Beach, 104; Anvil, 107; Edgecliff, 102; Sincerity Belle, 90.

Fifth race, 1 mile, selling—Laura F. M., 97; Lanark, 104; Fille d'Or, 102; Esapo, 99; Homage, 102; Possart, 112; Royalty, 99; Haven Run, 104; Lady Kent, 102; Dod Anderson, 102.

Sixth race, 1 mile—Henry Waite, 106; Judge Denton, 110; Sheriff Bell, 110; Ralph Young, 106; Briarthorpe, 107; Forest King, 106.

RESULTS AT FAIR GROUNDS.

St. Louis, Mo., April 19.—The bookmakers got much the worst of the argument at the Fair Grounds today, as the public successfully backed four of the six winners. Beginning with the first race, when they refused the bookmakers' choice, Sir Carter, and backed Wounded Knee into favoritism at post time, through practically the entire card the form players were on top. Otto Stifel, favorite, led all the way in the feature event. Track fast. Summaries:

First race, ½ mile—Wounded Knee, 116 pounds [Dale], 2 to 1, won; Belle of Manhattan, 20 to 1, second; Ira Z., 8 to 1, third. Time, 1:16 3-5.

Second race, 9-16 mile—Black Eyes, 100 pounds [Hogg], 15 to 1, won; Henchman, 6 to 1, second; Wes, 8 to 1, third. Time, :56.

Third race, ¾ mile—Miss Affable, 95 pounds [Hogg], 1 5 to 1, won; Netting, 25 to 1, second; Pontotoc, 2 to 1, third. Time, 1:16 3-5.

Fourth race, ¾ mile, handicap—Otto Stifel, 121 pounds [Henry], 4 to 5, won; Careless, 4 to 1, second; Mayor Johnson, 5 to 1, third. Time, 1:14 3-5.

Fifth race, 11-16 mile—Beknighted, 98 pounds [Barron], 40 to 1, won; Ed Sheridan, 9 to 5, second; Lucky Charm, 3 to 2, third. Time, 1:09.

Sixth race, 1 mile and 70 yards—Totness, 96 pounds [Schade], 7 to 2, won; Velos, 6 to 1, second; Love's Labor, 16 to 1, third. Time, 1:48.

Winners at Union Park.

First race—Paul Deering, 9 to 2; Colonial Lady, 3 to 2; Dr. Windell, 9 to 1.
Second race—Bonnie Reg, 7 to 2; St. Resolute, 2 to 1; Golden Flower, 20 to 1.
Third race—Athiena, 4 to 1; Miss Marconi, 4 to 5; Joe Bowers, 15 to 1.
Fourth race—Beecher, 7 to 1; Billy Handsel, 7 to 2; Lady Mercury, 4 to 1.
Fifth race—Sister Ruth, 25 to 1; Hakim, 12 to 1; Tempt, 4 to 1.
Sixth race—Sarner, 2 to 1; Rudabek, 7 to 1; Parisienne, 6 to 1.

Cumberland Derby Today.

Nashville, Tenn., April 19.—Tomorrow the spring meeting at Cumberland park will be inaugurated, the sport to continue eleven days. For the Cumberland Derby, with $7,500 added, six starters are carded, but it seems probable the Gerst stable will pin its faith to McClellan and reserve Lady Savoy for battles further up the line. In that event Ivan the Terrible, with H. Phillips, will be the favorite. The racing is to be conducted under the rules of the American Turf association. The weather is clear and pleasant, while the track is fast. Entries:

First race, ½ mile—Garnish, 121 pounds; Columbia Girl, Nannie Hodge, 117; Jake, 112; J. Ed Grillo, 111; Braden, 110; Blue Flame, 104.

Second race, ½ mile—Fortunate, 112 pounds; Ohiyesa, Trenola, Ensley, Bright Star, Leigh Pacolet, Kerchval, 108; Miss Marge, Tadellos, Cocksure, Bernie N., 105; Helena C., 102.

Third race, ¾ mile—Watertower, 112 pounds; Miss Doyle, 111; Mizzenmast, 107; John Doyle, 106; Ivernia, 103; McIlvain, 101; Chanterelle, 100; Outwal, 99; Norwood Ohio, 98; National, 95; Darthula, 95; Angalotta, 92; Helma Belle, 83; Arthur Stilliwell, 88; Madison Square, 85.

Fourth race, 1⅛ miles, Cumberland Derby—Lady Savoy, 122 pounds; McClellan, 104; Ivan the Terrible, 115; Layson, 112; Bersteeling, 104; Mr. Stubbins, 104.

Fifth race, 4½ furlongs—Cortez, 104 pounds; Lieber Gore, 103; The Saracen, Sherrill, Country Lad, Chauncey Olcott, 100; St. Idleway, 97; Lady Ornama, 93; Sadie Cauvin, 97; Identity, 92.

Sixth race, 1 mile—Memphian, 112 pounds; Gay Minister, 109; Juba, 109; Lila Noel, 104; Scalper, 101; The Trifler, 100; Lou M., 95; Zig Zag, Violin, 90.

Death of W. H. Sayre.

W. H. Sayre, a well known horseman, died at the Latonia track on Tuesday.

O'KEEFE AND WARD IN A DRAW.

Fight Ten Rounds at Detroit, Under "Clean Break" Rules, and Honors Are Even.

Detroit, Mich., April 19.—[Special.]—In a disappointing boxing contest here tonight Mike Ward of Sarnia and Jack O'Keefe of Chicago fought ten rounds to a draw. The fighting was slow in every round except the third and eighth, as the rules required a clean break. Ward devoted most of his attention to jabbing O'Keefe with his left, landing frequently but doing little damage. In the third round O'Keefe was at his best, landing two telling right swings to the jaw and a hard right to the body. The Canadian champion came back strong in the next three rounds, however, and the fight was practically even up to the eighth, when Ward staggered O'Keefe with a right swing to the jaw just before the gong rang. The tenth round found O'Keefe the aggressor all the way. They met at 136 pounds, weigh in at 3 o'clock.

Amateur Bouts for New York State.

Albany, N. Y., April 19.—The assembly today passed the Frawley bill permitting fifteen minute bouts of boxing by amateurs with eight ounce gloves under the rules and auspices of the A. A. U. or any domestic amateur association now incorporated. Such bouts must be between registered amateurs, must not exceed fifteen minutes in length, nor be fought more than once in any twenty-four hours between the same two participants, and must be for medals or prizes other than money.

Hanlon on Way to Coast.

Eddie Hanlon is in the city today and will leave at 8 o'clock tonight for San Francisco, where he is to meet "Young" Corbett before the Hayes Valley club on May 28.

Knocked Out in Two Minutes.

Evansville, Ind., April 19.—[Special.]—Mike Donovan of New York was knocked out here tonight by Kid Lemmel of Evansville. The fight lasted but two minutes.

Billiard Results.

At Schaefer's—Drayton [160] defeated Leslie [155], 160 to 152.

At Mussey's—Metcalf and Zimmer beat Bell and Short, 42 to 38. Shea and Howe play Morin and Burdick tonight.

At Clarke's—Schreiber [25] defeated Dupree [30], 35 to 25. Cole and Hyatt tonight.

Capper & Capper

45-47 JACKSON BOULEVARD

"Easter Clothes!" Ready-to-slip-into—in other words ready to put on and wear. "We don't call them ready-made" for the simple reason they're so different from the usual garments shown."

Every garment is designed and made in our own establishment from materials imported by ourselves.

"Cambridge Grays," one of our new fabrics, made of the new English *wide wale serge*, is as usual *just a season ahead of the ordinary clothiers.* In fact seen in custom-made garments only.

Business Suits, $18 to $40

"Our showing of "Prince Albert," English walking and evening dress garments is quite in keeping with our other products.

Clothing Department, Second Floor.

There is no element of speculation in the quality of

Old Underoof Rye

It is good beyond compare.

CHAS. DENNEHY & COMPANY, Chicago.

Butte
Helena
Spokane
Seattle
Tacoma
Portland

and all other points in the Great Northwest are directly reached by the Burlington Route and connections.

Very low-price tickets on sale daily until May 15.

Burlington Route

Tickets: 211 Clark street, CHICAGO.

1086

PILES,

Fistula, Constipation, All Rectal Diseases and Bowel Troubles, Cured Without Pain or the Knife.

Rectal and Intestinal Diseases require the attention of a skilled specialist. I have spent twenty years in the study and treatment of these diseases. I treat these diseases only.

I CURE PILES, FISTULA, CONSTIPATION, FISSURES, ITCHING PILES and all other Rectal and Intestinal diseases permanently, painlessly. Call or write for my 40-page FREE BOOK, "Rectal and Intestinal Diseases—Their Cause and Cure," with testimonials.

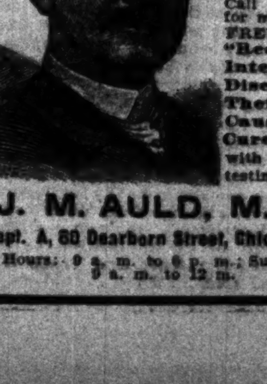

J. M. AULD, M. D.,

Dept. A, 60 Dearborn Street, Chicago, Ill.

Hours: 9 a. m. to 6 p. m.; Sundays, 9 a. m. to 12 m.

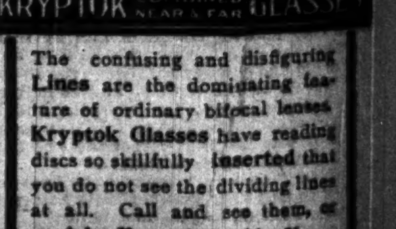

The confusing and disfiguring Lines are the dominating feature of ordinary bifocal lenses. Kryptok Glasses have reading discs so skillfully inserted that you do not see the dividing lines at all. Call and see them, or send for Kryptok Booklet K.

74 STATE ST. Almer Coe & Co. OPTICIANS

FOR DESIRABLE TENANTS ADVERTISE IN The TRIBUNE

A. A. U. PLANS A SCHOOL LEAGUE.

National Interscholastic Association Is the Latest Suggestion.

TO HAVE MANY DISTRICTS.

Leading Colleges in the Different Sections Are to Be the Centers.

An interscholastic association, planned after and affiliated with the A. A. U., and national in organization, is the movement that is being pushed by certain members of the New England Interscholastic association, according to a letter received yesterday by Dr. J. E. Raycroft of the University of Chicago.

The plan, while only outlined in the communication, is one that is being presented to interscholastic officials in all parts of the country by the promoters. It includes the formation of a national organization, which shall be divided into fourteen or fifteen districts, with centers at the different leading colleges. Such an organization would absorb the New England association and other interscholastic associations now in existence.

According to the idea presented to those interested in local interscholastic sports Harvard would be made the center of the New England branch of the association. The head of the metropolitan branch would be located in Columbia university, Princeton would be made the center of the Atlantic association, Georgetown university of the southern branch, the University of California of the Pacific division, the University of Chicago of the middle west, and other sections with headquarters at centrally located points.

RESULTS ON COLLEGE DIAMOND.

Illinois Beats Purdue—Knox Wins from De Pauw in Ten Innings—Other Play.

Urbana, Ill., April 19.—[Special.]—Illinois defeated Purdue here this afternoon in a game which was close until the seventh inning. Score:

Illinois.	R	H	P	A	E	Purdue.	R	H	P	A	E
Brooks, 2b.	1	1	1	4	0	Gaetje, cf.	1	0	2	0	0
Defgrelt, 2b	0	0	1	1	0	Keefe, lf.	0	0	2	3	0
Pfgr'lt, 2b	0	0	1	1	0	Miles, 2b.	0	0	1	3	1
Kolbeh, cf.	0	0	1	0	0	Palmer, 1b.	0	1	15	0	1
Ross, ss.	0	0	3	2	0	Witz, c.	0	1	2	9	0
Flinn, rf.	0	0	2	0	0	Bird, rf.	0	0	0	0	0
Baker, 1b.	1	1	8	0	0	Holfer, 3b.	0	0	1	1	0
Taylor, W.	1	2	0	0	0	Flint, ss.	0	0	0	2	0
Slocum, c.	1	1	12	2	0	Rodenb'k, p.	0	0	0	2	0
						Gillen, p.	0	0	0	2	0
Totals.	6	7	27	12	2	Totals.	1	4	24	11	3

Illinois	0	0	0	0	1	0	5	0	0	—6
Purdue	0	0	0	0	0	0	1	0	0	—1

Two base hit—Keefe. Three base hit—Palmer. Stolen bases—Keefe, Pitts (2), Opfergelt (2). Double play—Booher, Struck out—By Rodenbeck, 1; by Opfergelt, 13. Bases on balls—Off Rodenbeck, 3; off Gillen, 1. Hit by pitched ball—Holter. Passed ball—Witt. Umpire—Pickett. Attendance—700.

Military Cadets Beat School Nine.

The Northwestern Military academy team defeated the Lake Forests school nine at Highland Park yesterday. Errors were numerous. Raymond excelled in batting, getting two two baggers and a triple. Score:

Lake Forest.	R	H	P	A	E	N. W. Mil.	R	H	P	A	E
Raymond, ss	2	3	2	2	0	Meyer, c.	2	2	7	1	0
Clark, c.	0	0	6	3	2	Marble, 3b.	2	2	1	1	0
Stevens, 2b	0	0	0	0	4	Yule, 1b.	1	1	13	0	2
Ward, 1b.	2	1	0	0	0	Ward, p.	2	1	0	2	0
Sutton, p.	0	1	0	4	0	Esch, ss.	1	2	0	4	2
Vevee, 2b.	2	1	2	4	2	Tornha'n, lf.	2	1	0	0	0
Vincent, rf.	1	0	0	0	0	Decker, cf.	1	0	0	0	0
Swift, lb.	1	1	12	0	2	Lee, rf.	1	0	1	0	0
Pease, lf.	1	1	2	0	0	Meeker, 2b.	0	1	2	4	1
Totals.	10	8	24	13	10	Totals.	12	8	27	12	5

Lake Forest	3	0	0	2	2	0	3	0	0	—10
Academy	0	1	0	0	3	2	5	1	0	—12

Two base hits—Raymond, 2. Three base hits—Esch, Clark. Struck out—By Sutton, 2; by Ward, 4. Bases on balls—Off Sutton, 2; off Ward, 1. Hit by pitcher—Sutton, Vincent. Passed balls—Forest, 3 (Academy, 2. Time—1:50. Umpire—Yaomans.

AT KALAMAZOO.

The University of Michigan defeated Kalamazoo today 15 to 2. Denefl went to the slab for Michigan and suffered from stage fright. Wendell replaced him in the third. Kimmerle and Arndt pitched for Kalamazoo and gave thirteen bases on balls. Score:

Michigan	3	2	0	6	0	0	1	0	2	—15
Kalamazoo	1	2	0	0	0	0	0	0	0	—3

AT GALESBURG.

In the tenth inning, with the score at tie at 4 to 4, De Pauw made one run. Amid much excitement, with one out, Knox then made two scores on three errors and a wild throw by Gibbons, winning the game 6 to 5. Score:

Knox	1	0	2	0	0	1	0	0	2	—6
De Pauw	0	1	0	0	3	0	0	0	1	—5

Batteries—Knox, West and Hilding; De Pauw, Dorville and Thanes.

AT PHILADELPHIA.

Harvard defeated the Carlisle Indians on the grounds of the Philadelphia National league club by an overwhelming score. Score:

Carlisle	1	0	0	0	0	0	0	1	2	5
Harvard	3	4	1	3	3	2	2	2	*23	21

Batteries—Nephew, Roy, and Baird; Taylor, Stevenson, and Tweed.

AT PRINCETON.

Lafayette	0	0	0	0	0	0	2	0	0	—2
Princeton	0	0	1	0	1	0	0	0	3	—5

Batteries—Newberry and Irwin; Cook, Byram and Conroy.

HYDE PARK GIRLS CHAMPIONS.

Defeat Calumet in the Deciding Game of the High School Basketball League—Score 23 to 11.

The Hyde Park girls won the championship of the High School Basketball league yesterday, defeating the Calumet girls, 23 to 11, in the gymnasium of the Wendell Phillips High school.

The contest was fast and abounded in good plays, but the work of Miss Evans at right guard was conspicuous, the Hyde Park victory being largely due to her fine defensive work. Miss Hartt and Miss Renberg, at forwards, and Miss Brunk, at center, attended to the point getting. Calumet was unable to penetrate the Hyde Park defense, and scored but two goals from the field, but the excellent free tossing of Miss Badenoch kept the score fairly even. Lineup:

Hyde Park [23].		Calumet [11].
Hartt	Right forward	Draper
Renberg	Left forward	Badenoch
Brunk	Center	Kyle
Evans	Right guard	Pickering
McCracken	Left guard	Gregory

Baskets—Hartt [4], Renberg [3], Brunk [4], Badenoch, Kyle. Free throws—Brunk, 1; Badenoch, 7. Referee—De Groot. Umpire—Burlingame. Time of halves—15 minutes.

SCHOOL ENTRIES ARE DELAYED.

Competitors for the Philadelphia Scholastic Relay Meet May Still Be Named.

Owing to a misunderstanding on the part of some of the high schools entering the relay trials at Marshall field on Saturday to determine the team that will represent western interscholastics at Philadelphia April 29, the limit until which entries will be received has been extended to tomorrow noon. Entries were received at the University of Chicago yesterday from Thornton Township High school, Joliet High school, Wendell Phillips, and the Univeristy High school. Hyde Park's entries were handed in on Tuesday.

The entries made yesterday were: Wendell Phillips, Borden, Bremmer, Reilly, Burke, Powell, Park, Paine; Joliet, McNally, Eldred, Palmer, Kahn, Bannon; Thornton, J. Powers, W. Powers, Day, Franklin, Pettigrew; University High, Lingle, Joseph, Persons, Stevens, Collins, and Tilden.

Entries from Shattuck, Culver, North Division, Englewood, Oak Park, Morgan Park, and Lewis Institute, all of which have announced their intention of competing, have not been received.

High School Swimmers Enter.

Three schools—North Division, R. T. Crane, and Hyde Park—have entered teams for the high school aquatic championship meet, which is to be held in the Bartlett gymnasium in connection with the Chicago-Yale polo match Monday night, as follows:

40 yard dash—North Division, Goldzier, Freer, Pollard; Crane, Uhlendorf, Palmer.

40 yards on back—North Division, Goldzier, Freer, Leidholm; Crane, Weber.

60 yard dash—North Division, Goldzier, Diersen, Mueller; Crane, Uhlendorf, Palmer.

100 yard swim—North Division, Goldzier, Freer; Crane, Uhlendorf; Hyde Park, Ingham.

Relay race—North Division, Freer, Goldzier, Mueller, Hyde, Leidheim; Crane, Badenoch, Uhlendorf, Palmer, Oestman, Weber.

Baseball in the High Schools.

Oak Park, winner of the high school championship last season, started the season successfully yesterday, defeating the John Marshall nine, 34 to 1, at Garfield park. The game was scheduled for Saturday, but was moved forward. Score:

Oak Park	5	3	0	3	5	3	8	—34		
Marshall	0	0	0	1	0	0	0	—1		

Batteries—Skillen and Goodwille; Kline and Spence.

The Crane-North Division game, scheduled for yesterday, was postponed because of a misunderstanding over the date. One game is scheduled today, Crane playing McKinley.

STRUGGLE ON "L" TRAIN.

DETECTIVES FIGHT FOUR ALLEGED PICKPOCKETS.

Passengers in a Panic and Three Escape—Laborer Loses Savings of Two Years—Chase and Shoot at Runaway Prisoner on West Side—"Gimlet Man" Caught Near Bryn Mawr Clubhouse—Five Alleged Boy Burglars Are Arrested.

While two detectives were engaged in a struggle with four pickpockets in the aisle of a Metropolitan "L" train yesterday afternoon, the passengers scrambled for the doors in a panic. Several persons were crushed and bruised and one woman fainted.

In the excitement three of the supposed thieves managed to escape. Ralph Corneo was arrested, charged with robbing Rafaelo Juaco, 371 Fifth avenue, of $152. The money was not recovered.

The fight started soon after the train left Marshfield avenue, and most of the passengers were bound for the west side ball park. The money stolen was the savings of two years. Juaco is a laborer.

Chase in Crowded Streets.

After a pursuit through crowded streets in the afternoon Albert Schup was arrested. He had broken away from Sergeant O'Malley at Meridian and Jefferson streets, and is believed to have been implicated in several recent robberies on the west side. Several shots were fired in the chase.

By the arrest of Albert Bergstrom in the morning the police believe they have captured the "gimlet man" who has been robbing residences in Windsor Park during the last two weeks. He was caught emerging from the Bryn Mawr clubhouse, and carrying five suits of men's clothes. He had entered through a window after boring a gimlet hole through the frame and lifting the latch with a wire.

Robbers Busy on the West Side.

Two more robberies were reported to the police of the west side in the evening, each perpetrated by two men. The first occurred at Morgan and West Randolph streets shortly after 7 o'clock, when William McKay, 269 West Adams street, was assaulted and robbed of $4 and a gold watch and chain. An hour later, William Slatper, 761 West Fourteenth place, told the police that two men, with revolvers, took his watch and money.

Policeman Hatcher discovered a burglar at work in the grocery of Jacob Isaacson, 2722 Dearborn street. In an encounter with the thief, the latter broke away and leaped through the plate glass window. Several shots were fired by Hatcher, but the man escaped.

Alleged Boy Burglars Caught.

Five boys, said by the police to be members of a band of burglars suspected of entering many office buildings in the downtown district, were arrested last evening. They are:

Joseph Black, 17 years old.
William Beron, 18 years old.
Paul Rose, 18 years old.
T. J. Wilson, 18 years old.
August Neubert, 17 years old.

William Elfin, 16 years old, was arrested in Randolph street Monday night after he had stolen a purse from Mrs. Mary Treeborn, 320 Morgan street. He implicated the others in robberies.

Benjamin S. Chambers, 50 years old, 407 West Monroe street, is under arrest charged with stealing law books from the public library. For a year, it is charged, he has been engaged in this thievery by signing fictitious names to receipts for books. Eighty library volumes were found in his rooms.

BUSY WITH CHURCH MISSION, HE NEGLECTS POLICE WORK.

Excuse Is Given to the Trial Board by Capt. Martin Hayes of the Hyde Park District.

Police Captain Martin Hayes' absence from duty in the Hyde Park district several days in January was because he was attending to church mission work. He told the trial board so yesterday in explaining charges. He declared Inspector Hunt had given him permission to be absent. During three days he was followed by an investigator.

"Capt. Hayes has the failing of ill health," Chief O'Neill declared. "He was strong and robust in his day, but that is past."

The hearing was continued by Commissioner Meier until next Wednesday.

Commissioner Meier discharged Patrolman Thomas H. Flynn of the Cottage Grove avenue station and Sergeant Jeremiah Collins of the detective headquarters from the department, finding them guilty of "grafting." It was one result of the charges made by Dr. Anna B. Schults against Inspector Lavin. They accepted checks from the woman to buy hats.

New Pavements Are Ordered.—New pavements for streets and alleys and new sewers to cost $950,000 were ordered by the board of local improvements at a public hearing in the city council chambers. The principal streets to be paved are: North Ashland avenue, from Grand avenue to West Clybourn place, granite; Bowen avenue, from Drexel boulevard to Grand boulevard, resurrected asphalt; Blackhawk street, from North Halsted street to Hawthorn street, asphalt; Clifton Park avenue, from West Twenty-sixth street to West Thirty-first street; Thirty-fifth street, from Iron street to Western avenue boulevard, asphalt; Elston avenue, from West Division street to West North avenue, granite; Throop street, from West Taylor to West Fifteenth street, paving asphalt.

Allows Baseball Near Church.—Mayor Dunne said yesterday he would give the Gunther baseball club a permit for its game next Sunday and see what happened. The club's grounds are at Leland and North Ashland avenue, just across the street from the Roman Catholic church of Our Lady of Lourdes, the one the mayor attends. The priests objected to ball playing so close to the edifice.

OBITUARY.

MRS. AMELIA MEAD READING, widow of Dr. Edgar Reading, died yesterday at her residence, 6503 Kimbark avenue, aged 75 years. She was born in Mayville, N. Y., and came to Chicago in 1853. Two sons survive, Dr. Edgar M. and Dr. Arthur H. Reading. The funeral will be held tomorrow morning from the residence.

MRS. C. D. CARRINGTON, Chicago, died at 231 Ashland boulevard yesterday morning. She was a resident of Chicago during thirty years, and long was soprano in the Second Baptist and Third Presbyterian church choirs. Mrs. Carrington was the mother of Mary Carrington, the opera singer.

GEORGE K. WHEELOCK, Chicago, assistant engineer in the city bureau of engineering, died yesterday at his residence, 240 West Sixty-seventh street. He was 47 years old, and had been in the service of the city since 1889.

"Olde Countrie Process"
Ye Olde Inn ALE
Light, invigorating, healthful, satisfying.
Ask the Bar-man for it.
Phone South 349.
KEELEY BREWING CO., Chicago

HEALY WILL STOP TRACK BETTING.

State's Attorney Renews Declaration of War on Gambling in County.

MAY BEGIN WITH WORTH.

Hard Blows Struck by the Grand Jury in Crusade Alarm the Racehorse Men.

The horse racing season will begin in Cook county with the opening of the Worth track on April 29. Hawthorne is scheduled to open on May 27, and Harlem is billed for June 10. State's Attorney John J. Healy, in the interval, holds the center of the stage for the racehorse men.

Every preparation is being made by the track owners for conducting the places in the customary manner. The press agents are busy announcing the horses that will appear and the purses are being made up. Only the Washington park authorities have as yet made no announcements of plans.

Healy Declares War on Gambling.

Mr. Healy reiterated yesterday his intention of enforcing the laws against gambling, and there are many who see in his words the knell of horse racing in Cook county.

"I understand," said he, "that three or four racetracks will start up in Cook county within the next month or two. I also understand that pools and handbooks will be run in connection with these tracks. The laws prohibit gambling, and pools and handbooks are a form of gambling. I shall, therefore, see that the laws are enforced."

When informed that the Worth track is billed to open April 29, Mr. Healy said:

"If the laws are violated at Worth we will take steps immediately to see that the offense is properly punished.

"I am employed to see that the laws are enforced in Cook county. The city limits have nothing to do with my duties or my jurisdiction. I shall not wait until my office is deluged with complaints. I shall not say that I know nothing of my own personal knowledge of gambling in the county. Some officials I could name adopt these tactics. I know enough about horse racing by common report to understand that gambling usually is carried on in connection with the races. When the races begin we shall be on the lookout for violations of law. Probably I shall use the four detectives in my department to conduct investigations."

Grand Jury Makes Them Uneasy.

The severe blow struck the owners of disreputable concert halls and saloons by the grand jury as a result of the efforts of the state's attorney's office makes the racetrack authorities exceedingly uneasy over the prospect of a crusade against handbooks and pools from the same source.

True bills were returned yesterday morning against eighteen concert hall keepers, every one against whom evidence was presented being indicted.

The saloonkeepers against whom the grand jury voted true bills yesterday were:

O. L. Wodack, 19 North Clark street.
M. S. Fewer, 135 Halsted street.
Clayton Bush, 1 and 3 North Clark street.
John Burns, 99 West Madison street.
T. E. Cook, 111 Halsted street.
John Carroll, 277 West Madison street.
James Dolten, 13 North Clark street.
John Flaherty, 119 Halsted street.
Abe Goldberg, 59 Halsted street.
Isaac Marks and Morris Goldman, 225 West Madison street.
Abe Simons, 238 Halsted street.
Edward Stewart, partner of John Carroll, 277 West Madison street, and Tony Miller, another partner.
Joseph Bernstein, 165 Halsted street.
Harry Bernstein, 140 Madison street.
H. Burnstein, 331 West Madison street.
Albert Bernstein, 132 West Madison street.

Crusade Against Vice Is Kept Up.

The prosecution of the resorts will be pressed still further today when Detectives Tyrrell and Bean, together with several citizens, will present evidence against fifty more owners of saloons and concert halls on the north, west, and south sides.

The grand jury made a report calling upon Mayor Dunne to close all saloons and concert halls which are of a disreputable nature and revoke the licenses of the owners.

Particular attention will be given by the state's attorney to the resorts of the north side, as many of them are located in thickly populated residence districts.

MAYOR REVOKES A LICENSE.

Closes a West Thirteenth Street Saloon, and Admits More Permits Will Be Canceled.

Mayor Dunne yesterday revoked the saloon license of Vaclav Kasal, 735 West Thirteenth street. The police found that Kasal had been operating a disreputable resort.

This is the first license revoked by Mayor Dunne. He admitted that more will be revoked in the present police crusade.

"I shall certainly revoke every license where the saloon is improperly managed," he said.

CONFER DEGREE 32 TODAY

THIS IS CLIMAX OF MASONIC GOLDEN ANNIVERSARY.

Ceremony to Take Place in Oriental Consistory Hall Early This Evening and Be Followed by a Banquet—Grand Commander Henry L. Palmer of Northern Jurisdiction to Be the Guest of Honor of the Sublime Princes.

Today will mark the close of the three days' celebration of the golden anniversary of Oriental consistory, valley of Chicago. During the day Henry L. Palmer, thirty-third degree, most puissant grand commander supreme council northern masonic jurisdiction, will be the guest of honor of the sublime princes.

What is perhaps the climax of impressiveness will be reached during the hours between 5 and 7 this evening, at which time the thirty-second grade Ancient Accepted Order Scottish rite will be conferred. At 4:45 Inspector General James B. McFatrich and twenty-five commandants in the symbolic encampment will assemble, and at 5 the curtain of the mammoth stage in the new Medinah temple, Dearborn avenue and Walton place, will ascend. Then will be conferred upon the 200 novitiates the rites and orders of the highest degree within the gift of Oriental consistory.

At the close of this ceremonial the new sublime princes will meet their illustrious fraters at the banquet to be served in the two large basement halls of the consistory. It is expected that fully 1,600 thirty-second degree masons will sit down at the table. Among the number expected are Gov. Charles S. Deneen, Lieut. Gov. Lawrence Y. Sherman, and ex-Gov. Richard Yates, all members of the consistory.

Twenty-ninth Degree in Morning.

At 9:30 this morning the consistory will assemble in special rendezvous for the transaction of business. Then will follow the conferring of the twenty-ninth degree, Knight of St. Andrew. The period represented is A. D. 1306, and the scene is the cathedral in Patras, Greece. Illustrious Commander Chester T. Drake, 33, will be in charge.

At 2:30 p. m. the thirtieth degree, Knight Kadosh of the Order of the White and Black Eagle, will be conferred, with Illustrious Commander Hiram L. Wiltse, 33, in charge. Five sets of scenery will be used, and fifty people will compose the cast of historical personages.

The conferring of the thirty-second degree and the banquet of the evening will conclude the anniversary ceremonies.

Following the celebration of the anniversary of the Sublime Princes, the shriners will, Friday evening, conduct an initiation in the new Medinah temple. It is expected that over 100 candidates will travel as a caravan across the hot sands of the desert to Mecca, where they will be made nobles of the Ancient Arabic Order of the Mystic Shrine. The caravan will be in charge of Illustrious Potentate Harris W. Huehl of Medinah temple. Dates, figs, and zemzems will be furnished the pilgrims in abundance.

Sunday afternoon, at 2 o'clock, the annual Easter musical program of the consistory will be given at the new Medinah temple.

New Stage Works Well.

Yesterday was one round of rite, ceremony, and display. The new stage in the main auditorium has worked to the complete satisfaction of the masons, and during the conferring of degrees there was frequent applause when some specially impressive or spectacular effect was created by quick shifting of colored lights.

LOCAL BREVITIES.

Hoch Placed on Trial.—Johann Hoch, self-confessed bigamist, was placed on trial in Judge Kersten's court yesterday afternoon for the alleged murder of Mrs. Marie Walcker-Hoch. The state had obtained a new indictment, in which the spelling of the name of Mrs. Hoch was changed. Hoch pleaded not guilty and Attorney Plotke, representing him, obtained a continuance till this morning that he might read the new indictment.

Lakeside Guide of Chicago Issued.—The Lakeside Annual Guide of Chicago has been issued by the Chicago Directory company. It contains a description of all places of interest in the city as well as a guide to all places of amusement, car lines, clubs, hotels, parks, depots, and other public buildings. A map of the city showing the location of all elevated and surface lines is appended. It is bound in a small volume.

Hold Physician After Shooting.—While Dr. Edward H. Chloupek, 1101 West North avenue, was exhibiting a revolver to August Suesbirsky, at 502 West Twenty-fifth place last evening the weapon was discharged. Suesbirsky was taken to St. Anthony's hospital with a bullet wound in the left side. He said the shooting was accidental, but the physician was held by the police.

Mayor Talks at Banquet.—Out of town members of the Royal Arcanum were welcomed to the banquet at the Auditorium hotel last night by Mayor Dunne. Judge C. C. Kohlsaat and Alexander H. Revell also spoke.

Teacher a Village President.—Henry C. Cox, principal of the Farragut High school in Chicago, was elected president of the village of Grossdale in Tuesday's election.

Fears Bank Robbers; Kills Physician. Covington, Ky., April 19.—Thinking an attempt to rob the Citizens' National bank was being made, Dr. Lawrence Anderson Bragg early this morning shot in the direction of the noise, killing Dr. Alexander Nelson of the Western State hospital, who had arrived on a late train and was passing the bank building when killed.

WITNESS ABSENT IN PERRY TRIAL.

Person Expected to Tell Banker Could Have Seen Fire Fails to Appear.

RAILROAD MEN ON STAND.

Say Blaze Was Seen by Passengers on Train—Chemist Also Testifies.

After questioning several witnesses and showing that the fire in the Chicago Car and Locomotive works was a matter of general knowledge to passengers on trains which passed through Hegewisch while the fire was in progress, the state stopped short yesterday in its effort to prove that Isaac N. Perry, charged with arson, was on one of those trains. Then it placed City Chemist Hugo Jone on the stand for a different line of evidence. During the examination of the railroad men Assistant State's Attorney Lindley had declared he would prove that the banker must of necessity have been cognizant of the fire, in spite of his alleged declaration to the contrary.

However, when the seven railroad witnesses had been dismissed, and it was expected that another would be called who would testify to Mr. Perry's presence on the train, there was considerable delay. During the delay Mr. Lindley was absent from the courtroom, and a report spread that the person expected as the next witness mysteriously had disappeared.

Witness Fails to Appear.

Asked as to the sudden change in the character of the testimony introduced, Mr. Lindley said it had been the intention of the state to call a witness to prove that the banker was on a certain train, but that the witness did not appear.

"As I told the court, we expect to prove that Mr. Perry was on a certain train, that the fire was a matter of general knowledge to many passengers and railroad employes, and that therefore the denfendant properly could not be oblivious to the fact that there was a fire in his locomotive works," said Mr. Lindley, after a recess had been taken until today. "We already have offered evidence in support of the second contention, and I am positive we also can prove the first. This we will do before the trial is over."

In the earlier afternoon W. J. Strong, conductor on a "Monon route" passenger train, testified that his train passed through Hegewisch north bound at about 5:20 p. m. He said that he collected one cash fare for transportation from Hammond to Chicago.

Asked as to whether he saw a fire at Hegewisch, he replied in the affirmative. Other questions brought out the statement that the fire was at the Chicago Car and Locomotive works, and that nearly all of the passengers viewed it as the train went by.

Charles M. Woodman, division superintendent, said that he was a passenger on Strong's train and corroborated the latter's testimony. Other railroad men who testified in behalf of the state's contention that the fire was a matter of general knowledge to those who passed by on trains were Walter D. Miller, Frank Shipman, William A. Schroeder, and George T. Chartier. Arthur Hohwyn, a boy living in Hegewisch, testified that he saw the fire at 5:15 p. m.

Chemist Jone on the Stand.

The examination of City Chemist Jone occupied the greater part of the afternoon. He told how he had examined a cotton fuse alleged by the prosecution to have been used by the defendant in setting fire to the plant, and testified that it contained a considerable amount of tallow, some benzoin, alcohol, and a trace of kerosene. A small block of carbon, such as is used in carriage heaters, was declared by the witness to be inflammable.

When Judge McEwen convened court in the morning Night Watchman Bock was recalled, that his cross examination might be concluded. Bock fixed the time of his leaving Mr. Perry to consult a physician about his headache by the latter's timepiece, which he said the banker pulled from his pocket as he (Bock) was about to take leave of him.

"It was just 4:20," said Bock.

"But you never said that before," cried Mr. Forrest, springing to his feet. The witness replied that the incident had slipped his memory before. This particular time heretofore has been in dispute.

Desk Sergeant Spanier of the Hegewisch police station showed by the records of the station that fifteen incendiary fires occurred in the suburb between May 5 and Oct. 9, 1904.

DIES OF RICH QUICK WORRIES.

Philadelphia Attorney, Friends Declare, Came to End from Events Connected with Storey Cotton Company.

Philadelphia, Pa., April 19.—[Special.]—Friends of Henry C. McDevitt, a lawyer, who died in the German hospital on Tuesday, declare that his life was cut short by intense worriment after his resignation as president of the United States Trust company, following the Storey Cotton company revelations and the arrest of Stanley Francis.

Easter Specials
INNUMERABLE OTHERS FOR YOUR INSPECTION.

Black, Pearl, Tan and Brown, $3

2949 Black and Brown, $3 and $4

7339 Black and Brown, $3 and $4

Black, Pearl and Tan, $5
A. BISHOP & CO.
Correct Hatters and Furriers.
ESTABLISHED 1880.
FASHION PLATE FREE. 156 State Street

$33 Pacific Coast
Tickets on sale daily, March 1 to May 15, Chicago to San Francisco, Los Angeles, Portland, Tacoma, Seattle, Victoria and Vancouver. Correspondingly low rates from other points.
Daily and personally conducted excursions in through Pullman tourist sleeping cars from Chicago to Portland, San Francisco and Los Angeles without change. Double berth only $7.00. Fast trains, choice of routes. Meals in dining cars (a la carte).
Write us for information as to the resources and opportunities, the wonderful climate and kindly soil of the Pacific Coast, how to get there, how long it takes and what it costs via the Chicago, Union Pacific and North-Western Line. Booklets and folders sent postpaid on receipt of 4 cents in stamps.
All agents sell tickets via this line.
The Best of Everything.
W. B. KNISKERN, Pass'r Traffic Mgr. C. & N.-W. Ry., CHICAGO, ILL.
THE NORTH-WESTERN LINE
UNION PACIFIC
MW484

RESORTS.

New European Cafe
of the
Chicago Beach Hotel
Opens Easter Sunday
MORNING for
Breakfasts, Lunches, Dinners
Every seat has a Splendid View of the Lake.
Tables may be reserved by 'Phone—Hyde Park 1920

THE MORAINE
HIGHLAND PARK, ILL.
will open for 1905 SEASON on Saturday, May 27.
House now ready for inspection. Telephone Highland Park 22.
Booklet Mailed on Application.

THE LEXINGTON
Michigan Blvd. and 22nd-st., CHICAGO.
New management, refurnished and refitted throughout. Magnificent Dining Room, Cafe and Dutch Room. Music every evening. Service a la Carte and Table d'Hote. Cuisine and service unexcelled. Owned and operated by
THE LEXINGTON COMPANY.
For REST, CONVALESCENCE, NERVOUSNESS, RHEUMATISM, DYSPEPSIA,
NORTH SHORE HEALTH RESORT, Winnetka, Ill.

MANHANSET HOUSE,
Manhanset Manor,
SHELTER ISLAND, LONG ISLAND, N. Y.
HOTEL OPENS JUNE 22.
Furnished Cottages for Rental.
For Booklet and Information address ROBERT MURRAY, Manager, 23 Union Square, NEW YORK, Room 3.

The Pennoyer
Established 1867
Kenosha, Wis., between Chicago and Milwaukee on the North-Western R. R. Finest Health Resort and Sanitarium on Lake Michigan. Beautiful environment—2 miles of lake shore. For illustrated prospectus address Drs. Pennoyer & Adams, Managers.

EDUCATIONAL.
Summer Session
University of Michigan
June 26—August 4, 1905
Arts, Sciences, Engineering, Medicine, Law, Pharmacy.
Preparatory Courses, Undergraduate Courses, Graduate Courses, Teachers' Courses, Healthful location. Expenses low. For information address JOHN R. EFFINGER, Secretary, 750 E. University-av., Ann Arbor, Mich.

EXCURSION and TRAVEL.
EUROPE
New First S.S. "CALEDONIA," (5,400 tons.) Specially Chartered July 1st. $65 up. Attractive side trips. F. C. Clark, 113 B'way, N. Y. J. D. O'LEARY, 108 Adams-st., Chicago.

EXCURSION and TRAVEL.
GOING TO
EUROPE?
To do it just right, join one of our parties. We have an elegant tour to Spain, Morocco, Italy, and Switzerland, leaving April 29; others later.
OUR GRAND CANON, ALASKA, AND
CALIFORNIA
tour, leaving May 2 in a special train, is so different from the usual way and so much better that it will pay to look it up. Elegant hotels, beautiful drives. Stopover privileges.
RAYMOND & WHITCOMB CO., 109 Adams-st.
Also
ATLANTIC | Steamship | PACIFIC
Passages.
QSS Co.
West India
Cruises FROM NEW YORK
S. S. "PRETORIA," 3,809 tons, sails every five weeks to Barbados and the British, French and Danish West Indies. Other first-class passenger steamers sailing for the West Indies every ten days.
For beauty of scenery and perfection of climate this trip is unsurpassed. For illustrated pamphlet giving rates of passage and all information, apply to A. E. OUTERBRIDGE & CO., Agents, 32 Broadway, New York; A. AHERN, Sec'y, Quebec, Canada, or THOS. COOK & SON, 234 South Clark-st., Chicago, Ill.

DELICIOUS EARLY BERRIES
Also the first shipments of berries and small fruits are now being served in
Chicago & Alton Dining Cars
The fact that the "Alton" is the pioneer dining car line prompts the leading growers to supply selected consignments of the earliest varieties of vegetables, fruits, berries and the new season's most tempting specialties.
"The Only Way" "Coming and Going"
Between CHICAGO, SPRINGFIELD, ST. LOUIS and KANSAS CITY
TICKET OFFICES { 101 Adams St., Marquette Building, Phone, Harrison 4470 / Union Depot, Canal and Adams Sts. Phone, Main 2123.

The Tribune.

FOUNDED JUNE 10, 1847.

ENTERED AT CHICAGO (ILL.) POSTOFFICE AS SECOND CLASS MAIL MATTER.

TERMS OF SUBSCRIPTION.

BY MAIL IN ADVANCE.

Postage paid in the United States (outside of Chicago city limits) and in Canada and Mexico.

Daily, without Sunday, one year	$4.00
Daily, without Sunday, six months	2.00
Daily, without Sunday, three months	1.25
Daily, without Sunday, two months	1.00
Daily, without Sunday, one month	.50
Daily, with Sunday, one year	6.50
Daily, with Sunday, six months	3.25
Daily, with Sunday, three months	2.00
Daily, with Sunday, one month	.75
Sunday issue, one year	2.50
Sunday issue, one month	.25

Give postoffice address in full, including county and state.

Remit by express, money order, draft, or in registered letter, at our risk, to Tribune company, publishers.

BY CARRIER IN THE CITY.

Daily, single copy	2 cents
Sunday, single copy	5 cents
Daily, per week	12 cents
Daily and Sunday, per week	17 cents
Daily, per month	50 cents
Daily and Sunday, per month	75 cents
Chicago Daily Tribune	Six days a week
Chicago Sunday Tribune	Every Sunday

CHICAGO—TRIBUNE BUILDING.
NEW YORK—164 WORLD BUILDING.
WASHINGTON—49 WYATT BUILDING.

Persons wishing to take "The Tribune" by carrier may order it by postal card or telephone—Central 987. When delivery is irregular make complaint.

DOMESTIC POSTAGE—Twelve or 14 pages, 1 cent; 16 to 24 pages, 2 cents; 28 to 40 pages, 3 cents; 44 to 56 pages, 4 cents; 60 pages and over, 5 cents.

FOREIGN POSTAGE—Twelve or 14 pages, 2 cents; 16 pages, 3 cents; 24 pages, 4 cents; 32 pages, 5 cents; 40 pages, 6 cents; 44 to 48 pages, 7 cents; 52 to 56 pages, 8 cents; 60 to 68 pages, 9 cents; over 68 pages, 10 cents.

Note—The laws of the postoffice department are strict, and newspapers insufficiently prepaid cannot be forwarded.

LARGEST 2 CENT MORNING CIRCULATION IN THE WORLD.

THURSDAY, APRIL 20, 1905.

TO ROJESTVENSKY.

If Rojestvensky could only know with what admiration the world is following the course of his adventure he would receive a fresh access of enthusiasm.

One of the most influential Parisian newspapers asserts without fear of contradiction that Rojestvensky will not be fully conquered until he is entirely killed. A cordial publication in London does not believe that Rojestvensky, in case of defeat, will care to come back to Europe alive. In New York Rojestvensky's courage has produced such an impression that several war critics are willing to stake the remains of their reputations on the proposition that Togo will not kill him till after a determined and spectacular resistance. Finally in Chicago everybody seems to be eager to congratulate Rojestvensky on the confidence with which the Russian people look forward to his heroic death.

There is something in all this which is strongly reminiscent of the beautiful lines in the "Pirates of Penzance," where Mr. Gilbert makes his chorus of lovely maidens address their heroes as follows:

> Go and do your best endeavor
> But before all else we sever
> Let us say farewell forever
> Go, ye heroes, go and die.

In the opera the heroes who have been thus elevated to fame reply with deep emotion that while they are immensely gratified by the clearness with which everybody perceives their willingness to be slaughtered, still they would not be offended if they should cause to observe—

> Of reference such a lack
> To their chance of coming back.

It is but a poor hero, however, who insists on being present at the banquet at which his heroism is to be celebrated. It is an immodest hero who makes any such demand. The preparations now going forward to celebrate Rojestvensky do not include the possibility of embarrassing him. They presuppose that he will be beyond the reach of embarrassment. This makes his heroism absolutely ideal. He will deserve the banquet and yet will not coerce the toastmaster into insincere eulogy by occupying the seat next to him. His qualities will be discussed with perfect freedom and the courtesy with which he is expected to avoid any personal participation in the encomiums pronounced upon his valorous decease, while it may be in part attributed to Togo, will yet add several sprays to the evergreen wreath on his brow.

This seems to be the tone of the comment the world is making and one cannot fail to regret the fact that the heroic Russian admiral is not in telepathic communication with his admirers.

THE RISE OF BORGES.

The story of the rise of Mr. Ferdinand E. Borges should be full of inspiration for every young man who contemplates engaging in the ancient business of swindling. Sixteen years ago Mr. Borges lived in Chicago and was in depressed circumstances. But, though cast down, he was not destroyed. Knowing his own merits and resources, he was willing to begin his career in a humble way, and he began to work minor cozening schemes on the streets of this city. He was just making some headway when a man whom he had artfully relieved of a small sum of money had him sent to Joliet.

This would have discouraged some men. Not so Mr. Borges. Something within him told him he was cut out for no common cheat. As soon, therefore, as he recovered his liberty he began with courage and perseverance born of genius to perpetrate not only small swindles but large ones. In a short time he abandoned inferior methods of fleecing and set up as a full fledged promoter of large enterprises. It invariably happened that in the end his patrons had the enterprises and he the money. This caused some distrust regarding his methods to spring up.

Finding he was not appreciated in Chicago, Mr. Borges moved to Pittsburg. The stock of the once humble swindler and jailbird rose rapidly there. He joined two leading clubs. He bought and sold trust companies. He associated with men of wealth. He had luxuriously furnished offices and dressed well.

It was noted by keen observers that people who put their money into his hands seldom got it back; but if captains of industry gave back all the money of other people that comes their way how would some of them stay captains of industry? Finally, Mr. Borges went to Boston and promoted the Ubero Plantations companies, whose affairs are now being aired in the courts. The stockholders in these fictitious concerns have put much in and got nothing out but Mr. Borges and his immediate associates, who put nothing in, seem to have got about $2,000,000 out.

Mr. Borges' rise shows there is always room at the top in swindling as well as in all other fields of human endeavor. It also finely illustrates Plutarch's aphorism that "Perseverance is more prevailing than violence." Mr. Borges would never have become a captain of industry if, like some convicts of small intelligence, he had abused his liberty by going on the highway with a mask and pistol. He is a gentleman of high attainments, and Massachusetts should be able to utilize his talents to good purpose for some years in her largest state institution.

CONSOLIDATE THE PARKS.

The Supreme court holds that the act authorizing the issue of bonds for the establishment of small parks on the west side is unconstitutional because it is local and special legislation. The act applies only to "any town which is now included within the limits of any city where the boundaries and limits of any such town are coextensive with the boundaries and limits of any park district." The West Chicago park district is the only one in Illinois answering the description. This certainly is local legislation, but it is of long standing.

When the constitution of 1870 went into operation there were in Chicago three park systems, each of which needed legislation differing from that needed for the others. The question was how to get around the constitutional provision forbidding special legislation. This was done by drafting bills which described accurately the different systems without naming them. The bill for the south side parks, for instance, related only to cases where commissioners had been selected under an act of the general assembly which had been submitted to and adopted by the voters of one or more towns. Gov. Palmer was a little dubious, but he signed the bills and the Supreme court upheld them.

The court, as at present constituted, does not seem to like this kind of legislation, but is unwilling to upset all that has been done. So it draws a distinction between raising money for the purpose of maintaining an existing park and raising it for the purpose of buying and developing a new park. A special act may be permissible for one purpose but is not for the other.

The effect of the decision is to deprive the west siders of their promised small parks. That is unfortunate, for they are much needed, and their establishment may be deferred for some time. The lesson of the decision is that hazardous special legislation for the benefit of separate park systems should cease and the park and city governments should be consolidated. That is the legislation which is needed. When it is secured it will not be necessary to resort to evasions of the constitution for park extensions. The consolidation bill now before the legislature ought to become a law.

ONE TERM INSTEAD OF FIVE.

The state Supreme court meets on the first Tuesday of October, December, February, April, and June of each year. When the cases on the docket for this term have been heard the judges will go to their respective homes and not see one another until the beginning of June.

A bill has been introduced to consolidate the five terms. It requires the court to meet in October and to remain in session so long as any business remains unfinished or until the last of June. This practically means a continuous session of nine months. This arrangement will increase the living expenses of the judges, who will have to make their permanent homes at Springfield. Therefore the bill makes provision for an increase of the salary to $10,000 a year.

The object of the bill is to secure for every case argued before the court that full consideration and discussion preceding the writing of opinions and the searching criticism of them before they are handed down, which obtains in the federal Supreme court. It is the complaint of some Illinois lawyers that their Supreme court judges, because of the lack of time for conferences, occasionally reach hasty and sometimes faulty conclusions, and do not always scrutinize carefully the opinions which the judges to whom cases have been assigned bring back with them at the beginning of a term.

It is not the province of a newspaper to affirm that the criticisms of some members of the Illinois bar are just. Occasionally lawyers who fail to gain their cases ascribe it to the lack of knowledge of the law or other shortcomings of the court. It does seem to the mind of the layman which is unprejudiced, even if not illumined by the light of legal lore, that a continuous nine months' session of the Supreme court has advantages over the present method. It surely will give the judges more time in which to argue over cases among themselves and reach mature and sound conclusions. The bill which contemplates keeping them together from October to July seems to be a meritorious one.

Michigan Avenue.

Mayor Dunne has made some progress in the traction question. He has secured a promise from the Union Traction people that its tracks on Michigan avenue, between Adams and Washington, which have been "dead" for a long time, shall be removed "at the earliest practicable moment." Possibly the formal approval of Judge Grosscup is necessary. If so, it should be asked for forthwith, and the tracks taken up in a week. It is true that the term for which the use of the tracks was granted will expire in a year or so, when the tracks will come up anyway, but the sooner they are removed the better. If the mayor will now use his powers of persuasion on the Chicago City Traction company, and induce it to remove the track it is operating in Michigan avenue between Madison and Randolph streets, he will have completed the work of freeing the avenue from street car servitude, and removing the last obstacle in the way of making it the boulevard which it ought to be. Then the proceedings for the widening of the avenue north of Randolph street could be pushed with greater vigor. The officials of the south side company are talking loudly of the new cars to be put in service and the other improvements which are to be made. These are good things in their way, but since the company is in a beneficent mood, why cannot it do a little more to please the public? Why will not it consent to get off Michigan avenue, where it never should have been allowed to go?

WOMEN AS POLITICIANS.

The offices of the Daughters of the American Revolution are not positions of power. They carry neither profit nor emolument. But they confer something dearer to the feminine heart. They bring social distinction and conspicuity. The president general and the other officers get their names in the papers. These are things worth striving for. The strife is hot.

The fine art of buttonholing is utilized. As soon as a delegate reaches the place of meeting she is buttonholed in the interest of half a dozen candidates. A man at a convention may have a half dozen drinks offered him. A woman is plied with social invitations. As at a political convention, there are caucuses behind closed doors. A women's congress is persuaded it decides everything, but the caucuses do the business.

There are bosses and reformers. One faction has intrenched itself in power. Another faction is resolved to depose the bosses and restore the organization to the control of the "rank and file." It is suspected, as sometimes happens in politics, that when control has been restored to the rank and file the late reformers will be found wielding their authority for them in much the manner of the late bosses.

Women's meetings used to provoke merriment because of the ignorance of parliamentary law and the unskilfulness in political intrigue the delegates showed. They don't any more. Experience at clubs is rapidly making women more intelligent and expert in these matters than most men.

Time is vindicating the advocates of woman suffrage. It is showing that women have as much aptitude for the arts of politics as men. It is also vindicating the opponents of woman suffrage, for it is showing that when women get into politics or anything like it they exhibit almost as much of the old Eve as their husbands and brothers do of the old Adam.

MONT PELEE is in a state of eruption again, but in the rush and excitement of more important matters it is not succeeding in attracting much attention.

THE Lewis and Clark exposition will open June 1. It is likely to suffer some from the opposition of last year's show at St. Louis.

FRANCE has received a polite request from Japan to the effect that it will please keep its neutrality on straight.

LET the presses be stopped to announce the glad news from New York. The shad are running.

ST. LOUIS is able to testify that Gov. Folk is a pretty good lid holder himself.

THE president seemed to be sincerely glad to note that Colorado had not changed governors while he was on his way there.

IN Butler, Mo., a man has been sued for allowing his bees to "run at large." He must learn to make them beehive themselves, as it were.

HOOPSKIRTS coming in again? Then those double decked cars of the Glasgow pattern may become a paramount necessity.

THE papers cannot be too grateful to the valued Milwaukee Sentinel for warning them in advance that it would be unfair to liken young Mr. Hyde to Harry Lehr. Some of them might have been careless enough to let the idea occur to them.

REPRESENTATIVE LANDIS seems to be engaged in experimenting with a Dolliver boom.

STATE'S ATTORNEY HEALY is headed for the racetracks and moving with a velocity that threatens a violent collision on or about opening day.

MR. DALRYMPLE will arrive within three weeks. That will give just about time enough to clean up the streets and place a few signs on the downtown corners.

TRUE to its well earned reputation as a corn center, Peoria naturally elected Mr. Joss as its city clerk.

PROBABLY no man can fill the position of understudy to Dr. Pearsons more acceptably than Andrew Carnegie can.

AT least seven cities are ready to claim the remains of John Paul Jones.

THE cheaper the smoke, the more expensive it is to smoke it in Indiana.

THE bureau of health in Allegheny, Pa., has discovered a peril in the long beards that prevail in the slum districts of the city and has ordered their fumigation. Wouldn't an occasional shave be more economical?

A FEW resignations in high insurance circles would do much to restore public confidence.

THE Pennsylvania railway company has ordered that Pittsburg be spelled "Pittsburgh" in its printed matter hereafter. Possibly the added "h" stands for Harriman.

IN A MINOR KEY.

Generally.

Visitor (from the sunny south)—"I am told there is a theory up here that your climate is changing."

Host—"There is no theory about it. It's a recognized fact. Our climate is always changing."

Loftier Ambition.

"Who knows," said the smiling old gentleman who was talking to the children in the primary school, "but that I may be addressing future governors, senators, or possibly a president of the United States?"

But the boys demurred.

A few of them wanted to be owners of big insurance companies.

The majority, however, said they would prefer to be great baseball pitchers.

Not Disposed to Cavil.

Acquaintance—"That old farmer is telling everybody that when he came out at you with a gun you ran away."

Railway Surveyor—"Well, he's partly right. I ran a way right through his land."

Truer Politeness, Perhaps.

"Why don't you get up and give that lady your seat?"

"Because she's elderly, but dresses like a girl. I'm afraid it would offend her."

Handicaps of Genius.

Robert Fulton had invented the steamboat.

"It was the only thing I could do," he said. "It costs too much to run a railroad through the legislatures and city councils."

Instructing the engineer, in case of accident, to hold 'er nozzle ag'in the bank till the last saloot was ashore, he proceeded to open negotiations with an iron foundry for a lot of life preservers.

Told Out of School.

Stranger (stopping to admire the house)—"That's a pretty little tower on the top of this building. What do you use it for?"

Johnny—"I heard papa say there was a 'cumbrance on the house. I guess that's where he keeps it."

Some of the Qualifications.

The Bishop—"You would like to be a missionary, would you? Do you think you are qualified for that kind of work?"

The Applicant—"Yes, sir. I can live on almost nothing, mend my own clothes, do my own cooking, take care of sick people, and shall be willing to teach school without getting any pay for it." C. W. T.

PERSONAL.

Paul Dubois, for twenty-seven years director of the Paris School of Fine Arts, has resigned because of ill health.

Dr. John Williamson Palmer, editor, poet, and author of "Stonewall Jackson's Way," is 80 years old. He lives in Baltimore.

The story and a half house in Milan, O., where Thomas A. Edison was born, is still standing, although not fit for occupancy.

James F. Hyde, city treasurer of Lincoln, Neb., probably is the oldest municipal officer in the country on active duty every day. He is 92 years of age.

Mrs. Ogden Goelet has had made at an enormous expense an edition de luxe of the manuscript of "Hyperion." The edition is limited to one copy.

Edward M. Shepard, who lives in Brooklyn, says that part of greater New York lying on Manhattan island is the ugliest bunch of houses in the world.

From Washington to Roosevelt the great majority of presidents have been members of the masonic fraternity. John Quincy Adams was avowedly anti-masonic.

LETTER OF MARQUISE DE FONTENOY

Copyright: 1905: By the Marquise de Fontenoy.

WHEN King Alfonso visits London next month the duke of Wellington will be assigned to attend on him. This is particularly fitting. For the duke is the only English peer of the realm who is entitled to attend upon the Spanish sovereign, even when the latter is at Madrid, by virtue of his possession of the grandezza of the first class. For his services in driving the French invaders from Spain and Portugal during the peninsular war in the early part of the nineteenth century the first duke of Wellington, grandfather of the present bearer of the title, was created by King Ferdinand of Spain duke of Ciudad Rodrigo and a grandee of the first class, besides being presented with large and valuable estates in Spain, for the endowment of these dignities, and which contribute in no small degree to the revenues of the present duke.

The latter has arranged to give a grand ball at Apsley house during the stay in London of the young king of Spain, who will then have an opportunity of gazing upon some of the finest of the old masters which formerly adorned the walls of the royal palaces of Madrid and Aranjuez, as well as of the leading galleries and churches in Spain. They formed part of the loot of King Joseph Bonaparte and of Marshal Soult, who when driven out of Spain by Wellington laid hands on everything of value in sight, carrying off such an enormous amount of plunder that their retreat was hampered thereby. A portion of it was captured by the English, and, although, strictly speaking, all loot belongs to the crown, it was shipped to the duke's home in London.

After the downfall of Napoleon, restoration of art treasures, which he had carried off from the various capitals and cities of Europe to adorn public and private life at Paris, became the order of the day, and, search having been made for the pictures taken by Joseph Bonaparte from Spain, they were traced to England and into the possession of the duke of Wellington, who, it is only fair to state, was ignorant of the contents of the cases in which they were contained until the investigation was almost completed. He was preparing to return them to Madrid when the Spanish ambassador called upon him and informed him that he had been directed by his sovereign to request the duke to retain the paintings in question as an additional token of gratitude for the services which he had rendered to the dynasty and the people of Spain.

It may be added by way of explanation that the gift was not altogether actuated by sentiments of gratitude, but by motives of policy. For Ferdinand realized that his tenure of the throne was insecure and apprehended that he might ere long have need of the duke's support and good will both as statesman and as military commander.

The transfer of the remains of Count Adam Neipperg from the church of St. Paul to the church of La Steccata in Parma serves to recall the rôle which he played in the life of Empress Marie Louise. Indeed, his history is familiar to people in this country through Sardou's play of "Madame Sans Gêne," in which he figures as the Austrian nobleman of whom Napoleon was so terribly jealous. In the play he is represented as good looking. In reality he was appallingly ugly, with but one eye, and it was on this account that Emperor Francis, being aware of his daughter's character, and anxious to avert scandal, had chosen him to attend upon the Empress Marie Louise. This did not prevent, however, her falling in love with the count, and it is their grandson, Prince Alfred Montenuovo, who is one of the two grand masters of the court of Vienna. He is married to a sister of Prince Charles Kinsky, who was formerly the most celebrated gentleman rider in Europe, carrying everything before him.

The Kinskys may be said to owe their princely rank to a hiccough, and the story is worth while relating, since it shows how odd are the foundations of the fortunes of some of the oldest houses in Europe. It seems that during the midst of some great court function at Vienna, the Empress Maria Theresa had the misfortune to hiccough in a peculiarly loud and aggressive manner, not altogether in keeping with the laws of polite society, but which in Japan or in other oriental countries, of course, would have been regarded as a piece of lofty breeding. Perceiving that her majesty showed traces of embarrassment—for even empresses are human—young Count Kinsky stepped forward, and, with a most clever assumption of intense mortification and humility, craved her pardon for his gross breach of manners. The empress received his apology, not only graciously, but also gratefully, and from that time forth the young count's fortune was made. He was loaded with honors, and not long afterwards advanced to the rank of prince, being, moreover, endowed by his imperial benefactress with means to support the higher dignity to which he had been promoted.

It is related in Austria, though I cannot vouch for the truth of the story, that a Hungarian baron having noticed the tokens of imperial good will and favor that had followed this ready piece of loyalty on the part of young Count Kinsky, determined to emulate it on the first opportunity that presented itself. Accordingly, the next time that her apostolic majesty happened to hiccough, he quickly arose, and, addressing the astonished courtiers, loudly exclaimed, "Ladies and gentlemen, the hiccough that her majesty has just deigned to hiccough was hiccoughed, I beg you to understand, by me."

The story adds that he was incontinently thrown out of the imperial presence and banished from court. Hungarians have a well merited reputation of always getting hold of the wrong end of the joke, and it is possible that the episode of the Magyar baron was invented at Vienna, as a pendant to the other story, and destined to illustrate the lack of wit as well as the traditional gallantry of his loyal race.

It may be of interest to state that there are two French dukedoms of Napoleonic creation that owe in a measure their origin to loyalty of much the same kind as that displayed by the first Prince Kinsky. The great Napoleon was a miserable shot, a shortcoming shared by his nephew and successor, Napoleon III. One day the imperial party was out after the pheasants in the forest of Fontainebleau, when Napoleon fired at a bird in such a careless manner that he hit Massena, completely destroying the sight of one eye. There could be no doubt as to the person responsible for this accident, as the emperor alone had discharged his fowling piece, which was aimed in the direction of Gen. Massena. Yet the latter, with astonishing presence of mind, turned round and soundly belated Gen. Berthier, who had been standing behind him, as the cause of his misfortune, and Berthier at once accepted the blame and appeared overcome with remorse at the result of his clumsiness. Every one understood the meaning of the little incident, but no one dared to say a word.

Napoleon was so grateful both to Massena and to Berthier for thus shielding him that he overwhelmed them with a profusion of honors and dignities, one of them, Massena, being created duke of Rivoli, while Berthier became prince and duke of Wagram.

The impending recovery of the body of Lord Francis Douglas after being hidden for forty years in the Matterhorn glacier through the arrival of that portion of the glacier into which his body disappeared at the valley of Zermatt below, renders a few words on the subject of this almost forgotten Alpine tragedy timely.

Lord Francis Douglas, a young brother of the late marquis of Queensberry, was making an ascent of the Matterhorn in Switzerland, along with E. Whymper, Charles Hudson, and a Mr. Hadow, attended by several guides, when one by one all of them—namely: Hadow—slipped, and, falling, knocked over Hudson, Lord Francis Douglas, and the guide, Croz. Thanks to the breaking of the rope between Lord Francis and one of the other guides Whymper and the remainder of the party were saved, but the others fell to the Matterhorn glacier below, a distance of nearly 4,000 feet. Three of the bodies were subsequently recovered, but that of Lord Francis could not be found. It had disappeared beneath the snow and ice. During the forty years which have elapsed since then the glacier has been gradually descending towards the valley, and that portion which contains his remains, which are certain to be in a perfect state of preservation, will reach the Zermatt valley and yield up the body this summer.

A LINE-O'-TYPE OR TWO.

Pegasus on State Street.

BY MRS. OMAR KHAYYAM.

RUBAIYYAT OF SHOPPING

[Copyright: 1905: By Tribune Company.]

I.

Wake! For I may not even Dust the Flat
Nor pour your Breakfast Coffee while we chat.
Now do I know how Serious is Life—
Three Days remain to buy my Easter Hat.

II.

Ah, I have wandered Shopping through the Aisles,
Listing to the Sales Woman who beguiles
With 'Raptured Words about one's Face and Hair—
Surely I've walked some fifteen thousand Miles.

III.

Hats I have seen that made my Nose look Small,
Others that made me Seem too Short or Tall,
Others that made me look too Slim or Wide,
And Hats that simply would not Do at all.

IV.

Why are the Sales Girl's golden locks turned gray?
Many there be Who come, and stop, and stay,
Trying each Hat by Window Light and Gas,
But to Remark: "I only Look today."

V.

What? When you Ask you rouse my Woman's Mirth!
An Echo, you, of every Man on Earth.
How can I tell how much I mean to Spend
Until I learn just What the Hat is worth?

VI.

Yesterday, 'twas, a Foolish Man would get
Right in the Path where Women Shoppers met.
Naught can they find except his Coat and Shoes—
His wife must shop, and has not Missed him Yet.

VII.

This is the Burden of my daily Prayers:
Let me but Wait till all the Rest have theirs,
Then let me Buy a Hat that is in Style,
But which is one no Other Woman wears.

VIII.

What makes a Hat a Perfect Love, and Nice?
Ah, it must have such an Excessive Price
That one will be a Victim of Regret
Ere she has worn it more than Once or Twice.

IX.

And well I know when I am 'pareled fine
On Easter morn, you'll say I look divine,
Yet I shall covet Mrs. Jones' Hat
And she in turn shall greatly covet Mine.

X.

Haste! For the Morning now is Halfway Gone,
And Bonnet Blanks and Prizes have been Drawn.
I wish that Fashion would make it The Thing
For just One Day, to leave the Pricemark on.

W. D. N.

NEWS OF THE THEATERS.

Everyman.

The Ben Greet players are devoting this, the last week of their engagement at the Studebaker, chiefly to a revival of "Everyman," the old morality in which they achieved their first success in this country. This fine specimen of the religious drama as it flourished in the fifteenth and sixteenth centuries lies better within the abilities of the Greet company and within the spirit of the Elizabethan manner as conceived by Mr. Greet than do the Shakspearean plays which were offered during the first two weeks of the "festival." The slow, stilted style of acting and the obligatory attention to clear and impressive declamation which the rugged old poetry makes unavoidable serve to show the players at their best. Their poses and gestures suggest the pictures of the old Dutch and the early German masters, and the enforced clarity in enunciation of the text corrects what has been one of the most serious blemishes of the other performances given by the company.

The production—if the word may be pardoned in connection with a Greet offering—is a more elaborate and more beautiful one than was shown here when the English players first visited Chicago. The setting is said to represent the cloister yard of the Salamanca cathedral in Spain, and the cistumes are rich in stuff, handsome in design, and harmonious in coloring. Miss Crawley has the trying rôle of Everyman, and while, because of certain physical limitations, she does not prove herself quite the equal of Miss Mattheson in the part, she, nevertheless, enacts it with admirable grace and a goodly measure of power, and she reads the lines with excellent understanding and good dramatic effect. Her voice is not so full and sonorous an organ as is that of Miss Matheson, and the lament and invocation preceding the scourging is, therefore, not made quite so impressive as it was on the former occasion of the play's presentation here. It is a beautiful and symbolic rendition of the lovely rôle, however, and ranks as the best achievement of Miss Crawley during the engagement. Miss Scott makes a particularly handsome and efficient Knowledge, and the Good Deeds, the Good Fellowship, and the Death are also satisfactorily done.

Today "Hamlet" will be repeated, the first half of the performance commencing at 3 o'clock and the second at 8:15. Tomorrow evening and Saturday afternoon "Everyman" will be the bill, and on Saturday night the engagement will end with a presentation of "The Comedy of Errors."

Tonight in Orchestra hall the Mendelssohn club, assisted by Ellison Van Hoose, tenor, will give the last concert o its present season.

Emil Paur, the conductor of the Pittsburg Symphony orchestra, will be heard for the first time here in piano recital this evening in Music hall. His program consists of the Bach-Busoni D minor Prelude and Fugue; the Beethoven C sharp minor Sonata, op. 27, No. 2; a group of Chopin which includes the A flat Ballade, the B flat minor Mazurkas, op. 27, No. 4, and op. 7, No. 1, the F sharp minor Impromptu, the E minor Valse, the C sharp minor Nocturne, and the A flat Polonaise; the Schumann Etudes, op. 13; an original Intermezzo; the Schumann-Liszt "Fruehlingslied"; and the Liszt Hungarian Rhapsody, No. 11.

The Thomas orchestra will give a special "Good Friday" concert in Orchestra hall tomorrow afternoon. The program Mr. Stock has arranged consists of the Incidental Music and Funeral March, "Grania and Diarmid," of Elgar; the Unfinished Symphony of Schubert; the "Death and Transfiguration" of Strauss"; and the Prelude, Good Friday Spell, and Tranaformation Scene and Glorification from "Parsifal."

Milward Adams received yesterday from Heinrich Conried, the "Herr Direktor" of the Metropolitan opera house of New York, a surprise in the form of a handsome loving cup in silver. The inscription reads: "To Milward Adams, as a souvenir of the record week of my company at the Auditorium, Chicago, March 20, 1905. Heinrich Conried." It will be recalled that $80,000 was the monetary trifle this record week's receipts represented.

A real professional matinee, in that only members of the theatrical profession will be admitted to it, will be given tomorrow afternoon at 2 o'clock at McVicker's. Miss Gertrude Robinson of the "Home Folks" company, now playing at that theater, has written a play entitled "The Stolen Child." It is designed for performance by children and will enlist the services of the little girls appearing in "Home Folks." It is said to be amusing beyond the usual, and a number of entertaining specialties will be introduced. It is announced that "the stage settings will harmonize with Mr. Ben Greet's ideas of Shakspearean simplicity.

W. L. HUBBARD.

BLOODHOUNDS FOR THE PHILIPPINES MAY MEAN PACIFICATION IS NEAR.

Real Animal for Trailing Criminals Different from Ferocious Type of the Days of "Uncle Tom's Cabin"—What of Congressional Junket?

BY RICHARD WEIGHTMAN.

Washington, D. C., April 19.—[Special.]—Now that the bloodhound story has found its way into the press—notably through the medium of El Paso, San Francisco, and Charlotte, N. C., newspapers—I suppose I may, with propriety, make my little contribution to the history of the episode.

A few weeks ago I was asked by a prominent army officer to put the war department in communication with some reliable breeder and handler of high class bloodhounds. He added that the dogs were needed for special service in the Philippines and that the matter was to be regarded as private and confidential. Soon afterward the right man presented himself, the dogs were purchased, and two North Carolina experts set out for Manila in charge of the pack.

My old confederate comrade to whom I applied wrote back that he had spent four years trying to break up the best government the world ever saw and that now he was at its command on any order, limited or carte blanche. He recommended the experts—men who could be implicitly trusted in every way—and set in motion the machinery which finally procured for the government the finest pack of selected bloodhounds ever gathered together anywhere.

Dogs in Prime Condition.

No dog under 1 year or over 5 years of age was accepted, nor was any considered which fell below the most exacting standard as regarded health, intelligence, and training. The string numbered a dozen in all, and their transportation from this city to San Francisco cost $200 and a trifle over. Two North Carolinians went to the Pacific with them, one returning to his home in Charlotte and the other going on to Manila.

During their stay at San Francisco waiting for the ship that was to take them half way around the world the dogs gave some astonishing exhibitions of sagacity and so got themselves and their photographs into the local newspapers. We may or may not hear of their exploits in the Philippines, but it is quite safe to say that they will do whatever work may be assigned them, and do it with neatness and dispatch.

As to the nature of that work, I am left to conjecture. I asked no questions and no information was volunteered. It is entirely reasonable to assume, however, that the war department has not sent those bloodhounds so far away and at such expense merely to amuse the Filipino populace with free trick performances, nor yet to trail chicken thieves or lost school teachers. As a matter of fact, it is next to no secret at all that our government out there is greatly embarrassed by a class of conspirators and malefactors whose activities are indescribably mischievous and whose detection by ordinary means is virtually impossible.

Track Offending Filipinos.

They operate everywhere—even in Manila itself, under the shadow of the government palace. If not inside the building—and, whether through the agencies of intimidation or the promptings of sympathy, they seem to have most of the native population enlisted for purposes of concealment and cooperation. However well disposed the average Filipino may be, if left to his own counsels and inclinations, he remains incorruptibly faithful to the criminal masquerading as a patriot, and accepts with oriental composure whatever punishment his misplaced loyalty entails.

My guess, therefore, is that the bloodhounds are intended for this or some similar use—to track offenders, where the whole population is composed of accessories, in places where no inducement will make a single native reveal the identity or disclose the hiding place of the fugitive. And this the high grade southern bloodhound can do with unerring accuracy, once he is furnished with the proper clew. Started right, he makes no mistakes. He cannot be baffled or deceived. His endurance is inexhaustible, his love of the chase a genuine passion, his delight in success almost humanly pathetic.

Real Bloodhound Amiable.

It is hardly necessary, I suppose, to explain that the real bloodhound is as different from the terrible and ferocious beast one sees on the stage—in "Uncle Tom's Cabin," for instance—as a lapdog is from a hyena. The real bloodhound is a little fellow, thoroughly affectionate and amiable, incapable of attacking much less rending and devouring any one. He goes about his work with enthusiasm, but always as though it were play, and when he finds the quarry he barks with ecstasy, wags his tail, and tries to lick the face or the hand of that unhappy individual.

A year or two ago, in the neighborhood of Asheville, the authorities put bloodhounds on the trail of a moonshiner who had shot a deputy and escaped to the mountains where he would be sure of friends and help. This moonshiner happened to know a great deal about bloodhounds, also, and when he heard them yelping on the trail, knowing that evasion was impossible, he waited for them in a thicket, took charge of them when they caught him up, petted and played with them for awhile, and then, sedately assuming authority, led them to a path up which he had seen a neighbor climbing half an hour before and sent them hot and eager after him.

The posse came along in due time, only to find the dogs leaping and barking around an astonished mountaineer, whom the sheriff knew to be the wrong man. Of course, they were inferior hounds, or else the trail had been complicated at the outset. I relate the incident merely by way of illustrating the real character of the much misrepresented bloodhound.

Will Be Hunted in Leash.

Naturally, these government bloodhounds that have been sent out to the Philippines will be hunted in leash, with a strong party of armed men, soldiers, or constabulary, to protect them and at the same time achieve the capture. Otherwise the dogs would not last long. A big husky Tagalog with a bolo would kill half the pack in ten minutes, and the next fugitive would complete the work of extermination. Held in leash, the hounds will reach results much more slowly though none the less surely, and the military guard will save them from injurious attack.

But the incident has a twofold significance which is worthy of consideration. The employment of these dogs shows that there is serious and perplexing trouble beneath the placid surface of things, but it would seem to indicate also that the agents of this trouble have no avowed supporters and that their activities have to be conducted in secret.

Indicates Pacification Is Near.

These conditions are irritating, of course, and here and there may be dangerous, but they can hardly be regarded as constituting a state of public hostility. Indeed, there is reason to hope that the visiting statesmen, scheduled for next summer, will find a much more satisfactory situation in the Philippines than thoughtful observers could be induced to believe in three months ago. When pacification reaches the point at which only a pack of bloodhounds is needed for the finishing touches, the end may be said to be in sight.

It is most desirable, therefore, that the congressional party of investigation shall set out at the appointed time and complete the program as arranged by Secretary Taft. Some of my esteemed contemporaries are making merry over Mr. Taft's announcement that it is not to be a junket, and predicting that the $500 fixed as the probable outlay of each individual will lead to a slump in the matter of enthusiasm. But I hope this is mere airy persiflage and that the expedition will sail on time.

HOME OF THE KEELEY CURE VOTES TO HAVE SALOONS.

Division in Dwight No License Party Results in Victory for Opposition, First Time in Twenty-four Years.

Dwight, Ill., April 19.—[Special.]—While the two branches of the prohibition party fought for supremacy in the home of the original Keeley cure hospital, the supporters of saloons slipped into power. Dwight, whose title to fame comes from the fact that the Keeley institute is located there, for the first time in twenty-four years has let down the bars for the sellers of liquors.

When the first no license convention met and nominated J. R. Ousheon for mayor there was a split that finally ended in a ticket headed by William Exchangham placed on the ballot by petition. The second ticket was never considered seriously, but it polled forty-three votes, enough to defeat the regular ticket by twelve votes. There were 509 votes cast in all. James Kelleger, the winner, received 284. Ousheon's vote was 272.

"There will be four saloons in Dwight by May 10," announced the new mayor. "I have not decided that I shall need any more police. The day police force is also the superintendent of streets. At night we also have one man out, but he has nothing else to occupy his time. I shall take my place as the head of the municipality April 24."

At the offices of the Keeley institute the result of the election was not the subject of any congratulation.

"The institute will remain in Dwight," said T. E. Barry, in charge of the institution. "The fact that saloons are to exist will make it necessary for us to keep a close watch on our patients for the first two or three days they are here. After that it will not make any difference, for they will not want to drink."

The Seared Hero.

[From London Engineering.]

The man who goes down with his engine in a wreck is considered worthy of great commendation, when near the truth is, as all railway men are aware, that the unfortunate in such cases lost his nerve at the critical moment and hesitated to jump. When an accident is impending the cool and collected engineer shuts off steam, applies the brakes, and opens the valves, all of the actions taking a few seconds. Then he looks out for his own safety. Another man becomes so frightened in the presence of great danger that he does nothing, not even the possible, and he is the person likely to wear a martyr's crown.

Inquiry.

Notes and Notions: What is the best cure for insomnia?—Sleepless.

Go to sleep and forget it.—Baltimore American.

ENGLISH TRAMP HAS NOSE FOR STATISTICS.

Queer Character Spends Life Dodging Work and Picking Up Facts.

LONDON, April 12.—Cursed—or perhaps one should say blessed—with a strong aversion for manual labor and possessed of an insatiable thirst for knowledge, William Singleton has gone through life dodging work and picking up information. All fame has been thrust upon him and he has been acclaimed throughout this country as the "Encyclopedic Tramp." His renown came to him unsought through a brief incarceration in Knutsford jail, where he had been confined for committing the heinous crime of existing without any "visible means of support."

The police found in his possession a couple of memorandum books in which, in pencil, he had recorded a vast amount of statistical information and out of the way facts. He said that he had, hidden away, something like a score of similar volumes in which he had jotted down all sorts of scraps of information that he gleaned in the course of his wanderings. He has a profound and thoroughly catholic reverence for facts and figures.

Many Facts Jotted Down.

In the books which were subjected to police scrutiny were noted, among other things, the exact heights of the world's greatest giants and smallest dwarfs; the days and hours at which all the great institutions of London are open free to the public; the heights of the largest monu

IN THE SOCIETY WORLD.

TWO EVENING WEDDINGS ON THE SOUTH SIDE.

Miss Marguerite Pratt Married to Mr. Warren A. Lamson and Miss Pearl Laverty to Mr. John Farson Jr.—Latter Ceremony Takes Place in the Forty-first Street Presbyterian Church—Engagement of Miss Grace Huyette to Mr. Henry M. Deavitt.

Miss Marguerite Virginia Pratt, daughter of Mr. and Mrs. Ralph E. Pratt, was married to Mr. Warren A. Lamson, son of Mr. and Mrs. Lorenzo J. Lamson, last night. The wedding took place at the Pratt residence, 4122 Grand boulevard, in the presence of members of the family only, the Rev. William Covert officiating.

There were only two attendants, Miss Clelie Seel of Rochester, N. Y., and Mr. William Foote of Spring Valley. The bride wore white lace, and her tulle veil was arranged with a few marguerites, her name flower, which likewise formed the bridal bouquet. Throughout the rooms the same flowers were used in great profusion, together with palms and ferns.

After the wedding a reception to several hundred guests was held. Mr. and Mrs. Lamson will take a short wedding journey and will spend the summer at Highland Park, where Mr. and Mrs. Pratt have a country place. In the fall they will reside on the south side.

One of the largest weddings of the Lenten season was that of Miss Pearl Laverty, daughter of Mr. and Mrs. Robert Murray, 4127 Michigan avenue, to Mr. John Farson Jr., son of Mr. and Mrs. John Farson of Oak Park. The Rev. William Covert performed the ceremony at 5:30 o'clock in the Forty-first Street Presbyterian church. There was a large bridal party, Miss Jane Youngclove attending as maid of honor and Mr. Byron Wick of Youngstown, O., as best man. The maids were Miss Cora Heusner, Miss Jessie Hyman of Oak Park, Miss Carrie Eckart, and Miss Margaret Taft, while acting as ushers were Mr. Nathan MacKay, Mr. Bedford Brinton, Mr. Philip Edmunds of Oak Park, and Mr. David Taft.

The bride wore an elaborate wedding gown. It was fashioned with full train, high neck, and elbow sleeves, and was of white satin. For trimming duchess and rose point lace was used on the bodice, and a scarf of embroidered lilies of the valley draped the skirt. For ornaments the bride wore a string of pearls, the gift of the groom's father, and a diamond butterfly, a present taken from the groom. Her veil was of Brussels net, and she carried lilies of the valley. Miss Youngclove's gown was of light green net over white and she carried white roses. The bridemaids' gowns were of white liberty chiffon with pale green girdles, and bore huge bouquets of white sweet peas. They all wore short tulle veils caught with green leaves.

Easter lilies and palms were used to decorate the chancel of the church, but at the Hotel Metropole, where a reception for 500 guests was held after the ceremony, American beauties and white roses predominated. Assisting the bride and groom in receiving were Mr. and Mrs. Murray and Mr. and Mrs. Farson, Mrs. Murray wearing pale green silk with white lace and Mrs. Farson white silk.

The young couple will spend their honeymoon in Europe and have prepared to sail on Thursday of next week. They will tour France, Switzerland, and England in a motor car.

Mr. and Mrs. Miles Clayton Huyette, 4745 Kenwood avenue, announce the engagement of their daughter, Grace, to Mr. Henry M. Deavitt.

Mrs. Walter Fitch, 4040 Woodlawn avenue, and her niece, Miss Maude Ashum of Eau Claire, Wis., have returned from the south.

Mrs. Percival Hall, 7 Scott street, has for guests her father, Mr. C. Leslie Allen, and her sister and brother, Miss Viola Allen and Mr. Charles Allen. Miss Allen will be the guest of honor at a luncheon to be given by the art and literature department of the Chicago Woman's club on Monday.

Mr. and Mrs. N. H. Harris and their daughter, Miss Pearl E. Harris, have returned from several months spent in Bermuda and New York City.

Mrs. William H. Johnson and Miss Edna Johnson will return to the city tomorrow after a tour of Italy and Switzerland. They will reside at the Lessing Annex.

Dr. and Mrs. Rudolph W. Holmes, 887 North State street, will move on May 1 to 412 North State street.

Miss Harriet Fulmer, superintendent of the Visiting Nurse association, leaves this week for a month's visit with friends in New York City.

Mr. and Mrs. William F. Senour and Mrs. C. A. Smith have given up their residence in Riverside and are at the Hotel Del Prado.

Mr. and Mrs. Adolph Loeb of 3622 Grand boulevard have returned after a four months' absence in California.

POISON AS BIRTHDAY PRESENT.

Mobile, Ala., Woman Detects Danger in Odor from Box of Candy Sent Through Mails.

Mobile, Ala., April 19.—An attempt was made on the life of Mrs. Florence Hogan by means of a box of candy sent her through the mails. The woman detected a peculiar odor and an analysis showed the confection contained poison.

CLUB WOMEN TO 'PIPERIZE'

WILL INVESTIGATE STATE CHARITABLE INSTITUTIONS.

Plan Is to Make the Scrutiny Careful from a Housekeeper's Standpoint—Will Look Under the Bureaus for "Sweepings" — Then Committees Will Be Named to Keep an Eye on All the Details of Administration—Big Conference Is Called.

Armed with neatly bound booklets containing suggestions on the art of "Piperizing," the 30,000 clubwomen of Illinois are planning to swoop down upon all the poorhouses and charitable institutions in the state and subject them to a rigid investigation.

For the purpose of enlisting all the clubwomen of the state in the proposed crusade, a meeting has been called by the committee on public charities of the State Federation of Women's Clubs. This conference, preliminary to the start of the investigation, will be held in the rooms of the Chicago Woman's club on April 28.

The decision to "Piperize" the state institutions was reached by the clubwomen after reports had been received from organizations located near the poorhouses, in which uncomplimentary adjectives were used to describe the management and general condition. At the last meeting of the federation a huge map was shown to the 600 delegates and the necessity for a crusade pointed out.

Will Look for "Sweepings."

The clubwomen intend not only to "investigate" all the state institutions, but as a next step to appoint committees of club women residing in the vicinity of the institutions to keep an eye constantly upon them, with a view to seeing that a high standard of administrative excellence is constantly maintained. It is to be a "housekeeper's "investigation in both principle and fact.

"We intend to look under the bureaus for 'sweepings,'" declared a clubwoman yesterday. "We intend to see that the kitchen floor and the cooking utensils are kept clean—and, well, simply carry on an investigation such as only housekeepers know how to."

WHAT WOMAN'S CLUBS TEACH.

Ten Ideas Brought Out as Result of Afternoon's Discussion at Hull House.

The value of the woman's club to the individual members was the subject of a discussion by the members of the Hull House club yesterday afternoon. Four papers on the subject were read by as many members giving their ideas of what the club had done for them and what it would do for others.

Gleaned from the papers read and from expressions by members who gave "testimony" at the close of the meeting, at least ten definite benefits are derived. Here is a list of the ten things the club was said to do for women:

1. Proves that men are no smarter than women.
2. "Enlarges the heart" and broadens the mind.
3. Makes better wives and mothers.
4. Is woman's greatest educator.
5. Makes women more neighborly.
6. Creates a spirit of sisterly love.
7. Teaches charity, the greatest of earthly virtues.
8. Is the greatest influence for "real culture."
9. Teaches woman a higher duty than washing dishes and prompting.
10. Provides a common meeting place for discussions.

Besides these, there were some members who expressed a preference for the entertainment side of club life, such as "neighborhood socials," with tea and concerts by the club chorus, but after all this was considered incidental to the "real intellectual benefits" that club membership offers.

It was Mrs. J. Rhea who said the club had taught her that men are no smarter than women, a thing she did not know several years ago when she came from Scotland.

"At that time men were the real thing to me," she said. "I had great contempt for women, although I believed there could be no smarter women than the Scotch."

English Evangelist Is Coming.

During his stay in Chicago from April 25 until April 28, the Rev. William J. Dawson, evangelist, will hold noonday meetings for men at the Y. M. C. A. auditorium and will preach in four different churches in the evenings. The Rev. Mr. Dawson is an English clergyman of the Congregationalist denomination.

Sorosis Shoes

retain their fine shape in a very remarkable degree. So well indeed that even those not regularly treed still hold against the crookedness and down-at-the-heel of common footwear. This excellence is due to the following facts: First, all Sorosis Shoes are extremely well made of the best leathers obtainable and Second, all Sorosis Shoes are left on their lasts twenty days to season thoroughly before shipment. This makes it practically impossible to stretch them and customers therefore should always have each foot perfectly fitted.

We have Sorosis Shoes for **women, boys, girls** and **infants.**

Regular styles for women, $3.50. Special styles from the Custom Order Department, $4.00 and $5.00.

CHICAGO SHOP
34 Washington-st. Venetian Building

N. B.—This is the only place in Chicago where new styles and fresh stock of **Sorosis Shoes** can be obtained.

How to Fool a Lazy Liver with Artificial Exercise

EVERY serious Sickness has a small beginning.

And, in nine cases out of ten, that beginning is made in the Bowels.

Lack of exercise, hasty eating, improper food, are its first causes.

Laziness, and postponement, permits it to grow into Chronic Constipation, which means life-long Discomfort.

* * *

Even slight constipation affects the nerves, dulls the mind, and obscures the merry sunshine of Life.

And, Constipation once started, grows fast, corrodes temperament, and discounts happiness, good cheer, capacity.

Every thinking Doctor knows why. Professor Rand knew it.

That's why he framed up for students his famous formula for Happiness, viz.: "Trust in God, and keep your Bowels open."

The Bowels need adjustment from time to time, just like a watch, or a clock.

No "Good time" is humanly possible without this.

And, the time to adjust the watch is not when it has run down, nor when the main spring is broken, but at the very minute adjustment is discovered necessary.

* * *

The time to adjust the Bowels is the very minute you suspect they need adjustment.

—If your tongue is slightly coated,
—If your breath is under suspicion,
—If your head feels a trifle heavy,
—If digestion seems a little slow,
—If Heartburn, Belching, Colic or Restlessness begin to show themselves.

—That's the time to eat a Cascaret.

Don't imagine the Cascaret is ineffective because it is pleasant to eat as Candy.

It acts as pleasantly as it tastes. It is as congenial to your Bowels as it is to your Palate.

* * *

It is not a "Bile-Driver" like Salts or Castor Oil which flood out your stomach today with fluid juices needed for tomorrow.

But, it acts like exercise, instead. It stimulates the muscular lining of the Bowels and Intestines, so that they mechanically extract nourishment from the food and drive out the waste.

This is why Cascarets differ from all Purgatives, Physics, and Whirlwind Drugs that help today at tomorrow's expense.

The time to use a Cascaret is when you first suspect you need one.

The only way to have them ready to use precisely when you need them is to carry them constantly in your vest pocket, or your purse.

* * *

The ten cent box of Cascarets is made thin, flat, round-edged, and small, for this precise purpose.

Be very careful to get the genuine made only by the Sterling Remedy Company and never sold in bulk. Every tablet stamped "CCC."

A sample and the famous booklet, "Curse of Constipation." Free for the asking. Address Sterling Remedy Company, Chicago or New York, us

THE LAXATIVE OF KNOWN QUALITY

There are two classes of remedies: those of known quality and which are permanently beneficial in effect, acting gently, in harmony with nature, when nature needs assistance; and another class, composed of preparations of unknown, uncertain and inferior character, acting temporarily, but injuriously, as a result of forcing the natural functions unnecessarily. One of the most exceptional of the remedies of known quality and excellence is the ever pleasant Syrup of Figs, manufactured by the California Fig Syrup Co., which represents the active principles of plants, known to act most beneficially, in a pleasant syrup, in which the wholesome Californian blue figs are used to contribute their rich, yet delicate, fruity flavor. It is the remedy of all remedies to sweeten and refresh and cleanse the system gently and naturally, and to assist one in overcoming constipation and the many ills resulting therefrom. Its active principles and quality are known to physicians generally, and the remedy has therefore met with their approval, as well as with the favor of many millions of well informed persons who know of their own personal knowledge and from actual experience that it is a most excellent laxative remedy. We do not claim that it will cure all manner of ills, but recommend it for what it really represents, a laxative remedy of known quality and excellence, containing nothing of an objectionable or injurious character.

There are two classes of purchasers: those who are informed as to the quality of what they buy and the reasons for the excellence of articles of exceptional merit, and who do not lack courage to go elsewhere when a dealer offers an imitation of any well known article; but, unfortunately, there are some people who do not know, and who allow themselves to be imposed upon. They cannot expect its beneficial effects if they do not get the genuine remedy.

To the credit of the druggists of the United States be it said that nearly all of them value their reputation for professional integrity and the good will of their customers too highly to offer imitations of the

Genuine—Syrup of Figs

manufactured by the California Fig Syrup Co., and in order to buy the genuine article and to get its beneficial effects, one has only to note, when purchasing, the full name of the Company—California Fig Syrup Co.—plainly printed on the front of every package. Price, 50c. per bottle. One size only.

The Painstaking Care
exercised in the selection, curing
and smoking of

Swift's Premium Hams and Bacon

is the result of years of scientific experiment and experience.

Swift's Premium brands have no equal for quality and flavor—just the meats for your Easter morning breakfast. Swift's Premium Hams and Bacon. Order of your dealer today.

SWIFT & COMPANY, U. S. A.

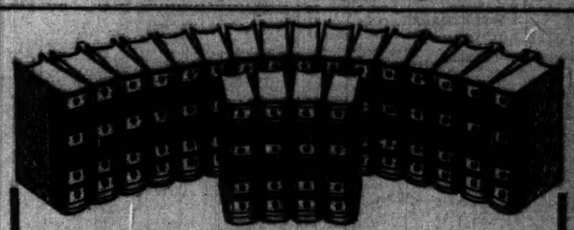

¶ The three classes of truths necessary to make an encyclopædia for present-day use, and what has been done with them in **The New International Encyclopædia:**

New Truths

Those that have come to light in the last twenty years, since the other encyclopædias were completed. These are over 30,000 more subjects than are treated in any other encyclopædia.

Old Truths About Which New Facts Have Come to Light

Old subjects have all been rewritten in the light of the knowledge of to-day, correcting what was incorrect and adding what has been omitted.

Old Truths That Remain the Same

Every article is newly written from modern viewpoints—by modern authorities.

The New International Encyclopædia

is a work that *gives information upon live subjects*, the ones most talked of. It was written from an American standpoint, making it of greatest practical value in our everyday life.

¶ It is the sum of the knowledge contained in all the older encyclopædias, plus the knowledge since acquired.

¶ Its preparation was no small matter hastily undertaken, but a work designed to supply the reading and thinking world of seekers after accurate knowledge with an encyclopædia that would answer every requirement; that may be quoted as absolute authority.

¶ The reputation of the publishers, one of the oldest and best known firms in the United States, is sufficient to guarantee that they have had the work well done and that it is just what they claim it to be.

¶ The names of the Editors-in-Chief—**Daniel Coit Gilman, LL. D.,** President of Johns Hopkins University (1876-1901), afterwards President of the Carnegie Institution of Washington; **Harry Thurston Peck, Ph. D., L. H. D.,** Professor in Columbia University, and **Frank Moore Colby, M. A.,** late Professor in New York University, assisted by over three hundred eminent scholars as assistants—are a further guarantee that no effort has been spared to make the work authoritative.

¶ The reception which the encyclopædia has received at the hands of the most competent judges—educators, librarians, scientists, theologians and others—is proof of the success of the undertaking.

¶ Completed in 1904, The New International contains 16,329 pages, more profusely illustrated than has ever before been attempted in such a work. It treats many thousand more subjects than any of the older encyclopædias. The matter is not ten or twenty years old, but brought right down into the year 1904.

¶ To accompany the encyclopædia we have a companion volume containing courses for study and reading in The New International which greatly increases the value of the encyclopædia to you.

A Handsome Book Free

¶ We will send to any one who is interested a handsome 80-page book which tells all about encyclopædias, their advantages and defects, tells how this encyclopædia was made and why; who made it and other interesting things about it. It contains maps, full-page colored illustrations, and sample pages from The New International.

¶ If you have no encyclopædia, or have an old, unreliable one, or if you have been tempted to purchase one of the bargain-counter editions, you should read this book.

¶ We are not offering a work whose only merit is its cheapness. The New International Encyclopædia at its price will prove the best bargain of your life, and the price is within your reach; the payments so easy that any one can meet them.

DODD, MEAD & CO.
Publishers
New York and Chicago.

FILL IN NAME AND ADDRESS AND SEND THIS COUPON
DODD, MEAD & COMPANY, 372 FOURTH AVENUE, CHICAGO, ILL.
GENTLEMEN: Please send me, free of charge, your handsome 80-page book containing maps, full-page colored illustrations, and sample pages from The New International Encyclopædia.
Name
Occupation
Street
City State

PROFESSOR EDWARD CHANNING'S

History of the United States

The author's purpose is to show the development of the American people; the evolution of the nation; and the action of living forces working for the *union* of the branches of the English race as much or more than for their *disunion*.

gathers into one comprehensive presentment the evolution of the American people. His orderly, well-balanced statements of fact stand out against a background of wide personal knowledge and deep personal insight. They are woven into a convincing, essentially readable narrative which is consistent in its point of view, and unbroken in its sequence.

Volume I.
The Planting of a Nation in the New World. 1000-1660.
NOW READY.

Gilt tops, blue cloth, 8vo. $2.50 net (postage 27 cents).

By EDWARD CHANNING,
Professor of History in Harvard University.

To be completed in eight volumes of from five to six hundred pages each, 8vo, bound in dark Macmillan blue cloth, with gilt tops. Altogether a handsome, substantial set of books for any library.

Price per Volume, $2.50 Net.

THE MACMILLAN COMPANY, Publishers,
Sixty-four and Sixty-six Fifth Avenue, New York.

INDEX TO CLASSIFIED ADVERTISEMENTS.

AUTOMOBILES....Col. 3, page 11
AUCTION SALES....Col. 3, page 11
ACCOUNTANTS....Col. 3, page 11
BUSINESS PERSONALS....Col. 3, page 10
BOARD AND LODGING....Col. 4, page 11
BOARD WANTED....Col. 4, page 11
BUSINESS CARDS....Col. 5, page 11
BUSINESS CHANCES....Col. 5, page 11
" " ....Col. 6, page 11
BICYCLES....Col. 5, page 11
BUILDING MATERIAL....Col. 5, page 11
BILLIARD TABLES, ETC....Col. 5, page 11
BOATS, YACHTS, ETC....Col. 5, page 11
BOOKS, MAPS, ETC....Col. 5, page 11
CLAIRVOYANTS....Col. 6, page 11
CANDIES....Col. 6, page 11
CAST-OFF CLOTHING....Col. 6, page 11
CLOTHIERS, FURRIERS, ETC....Col. 6, page 11
CLEANERS, DYERS, ETC....Col. 6, page 11
COWS, BIRDS, DOGS, ETC....Col. 6, page 11
DANCING SCHOOLS....Col. 6, page 11
DRESSMAKING AND MILLINERY....Col. 6, page 11
EXCURSIONS AND TRAVEL....Col. 6, page 11
FINANCIAL....Col. 6, page 11
FUNERAL TRAINS....Col. 2, page 10
HELP WANTED—MALE....Col. 5, page 10
" " " ....Col. 6, page 10
" " " ....Col. 7, page 10
" " " ....Col. 1, page 11
" " " ....Col. 2, page 11
HELP WANTED—FEMALE....Col. 2, page 11
" " " ....Col. 3, page 11
HOUSEHOLD GOODS....Col. 7, page 11
HORSES AND CARRIAGES....Col. 7, page 11
INSTRUCTION....Col. 7, page 11
LOST AND FOUND....Col. 3, page 10
LAWYERS....Col. 7, page 11
LEGAL NOTICES....Col. 7, page 11
LEASEHOLDS, ETC....Col. 7, page 11
LIFE INSURANCE LOANS....Col. 7, page 11
MUSICAL INSTRUMENTS....Col. 1, page 12
MUSICAL....Col. 7, page 11
MINES AND MINING....Col. 1, page 12
MACHINERY....Col. 2, page 12
MEDICAL AND HOSPITALS....Col. 7, page 11
MONUMENTS....Col. 3, page 10
MISCELLANEOUS....Col. 7, page 11
OPTICIANS....Col. 2, page 12
PERSONAL PROPERTY LOANS....Col. 2, page 12
PATENTS—PATENT ATTORNEYS Col. 2, page 12
PENSIONS....Col. 2, page 12
PHOTOGRAPHY....Col. 2, page 12
PRINTING....Col. 2, page 12
PRINTING MATERIAL....Col. 2, page 12
PARTNERS WANTED....Col. 2, page 12
POSTAGE STAMPS....Col. 2, page 12
REAL ESTATE—CITY....Col. 3, page 12
REAL ESTATE—SOUTH SIDE....Col. 3, page 12
REAL ESTATE—WEST SIDE....Col. 3, page 12
REAL ESTATE—NORTH SIDE....Col. 3, page 12
REAL ESTATE—NORTHWEST....Col. 3, page 12
REAL ESTATE—MFG. PROPERTY Col. 3, page 12
REAL ESTATE—ACRE PROPERTY Col. 4, page 12
REAL ESTATE—SUBURBAN....Col. 4, page 12
REAL ESTATE—FARM LANDS....Col. 4, page 12
REAL ESTATE—COUNTRY....Col. 4, page 12
REAL ESTATE—FRUIT LANDS....Col. 4, page 12
REAL ESTATE WANTED....Col. 4, page 12
REAL ESTATE TO EXCHANGE....Col. 4, page 12
REAL ESTATE LOANS....Col. 4, page 12
" " " ....Col. 5, page 12
RAILROAD TIME TABLES....Col. 6, page 13
" " " ....Col. 7, page 13
" " " ....Col. 1, page 14
SITUATIONS—MALE....Col. 3, page 10
" " ....Col. 4, page 10
" " ....Col. 5, page 10
SITUATIONS—FEMALE....Col. 5, page 10
STORE AND OFFICE FIXTURES....Col. 5, page 12
SEWING MACHINES....Col. 5, page 12
SAFES....Col. 5, page 12
STEAMSHIP LINES....Col. 5, page 13
" " ....Col. 6, page 13
TO RENT—HOUSES....Col. 5, page 12
" " ....Col. 6, page 12
TO RENT—ROOMS....Col. 4, page 11
" " ....Col. 5, page 11
TO RENT—FLATS....Col. 6, page 12
" " ....Col. 7, page 12
" " ....Col. 1, page 13
" " ....Col. 2, page 13
" " ....Col. 3, page 13
TO RENT—STORES....Col. 3, page 13
" " ....Col. 4, page 13
TO RENT—OFFICES....Col. 4, page 13
TO RENT—BUILDINGS....Col. 4, page 13
TO RENT—HALLS....Col. 4, page 13
TO RENT—MISCELLANEOUS....Col. 4, page 13
TYPEWRITERS....Col. 5, page 13
TAILORS' CUTTING SCHOOLS....Col. 5, page 13
TALKING MACHINES....Col. 5, page 13
TRUSSES, ETC....Col. 5, page 13
WANTED—FLATS....Col. 5, page 13
WANTED—HOUSES....Col. 6, page 13
WANTED—ROOMS....Col. 5, page 11
WANTED—MISCELLANEOUS....Col. 5, page 13
WATCHES, JEWELRY, ETC....Col. 6, page 13

DEATHS.

ANDERSON—Fannie, daughter of Mrs. Carrie Fieldfeth, April 18. Funeral, 306 N. Franklin-st., Saturday, 8:30 a. m. Interment at Sycamore, Ill.

ASHTON—Mrs. Ruth A., 1148 Taylor-st., April 19, aged 80 years. Funeral Saturday, April 22, at 1 p. m. Burial at Forest Home. Omit flowers.

BENEDICT—Sarah, nee Mann, April 18. Cremation at Graceland on Friday, April 21, at 2:30 p. m. Milwaukee papers please copy.

BOLE—April 19, Maurice, infant child of John and Margaret Bole, nee Connors. Funeral from parents' residence, 4324 Dearborn-st., Friday, April 21, at 10 a. m., by carriages to Calvary.

BROWN—Ann, April 18, aged 81 years, beloved mother of Theodore Brown. Funeral from late residence, 241 E. Superior-st., Thursday, April 20, at 1:30 p. m., to Graceland cemetery.

CALDER—Emily E. Calder, April 19, aged 68 years, widow of Louis S. Calder. Funeral services at late residence, 4106 Lake-av., 4 p. m., Thursday. Interment Terre Haute, Ind.

CARRINGTON—Mrs. C. D., mother of Mary Carrington Jacobs, at 231 Ashland-blvd., Wednesday morning, April 19. Funeral, private, at 1773 W. 22d-st. Remains will be taken to Youngstown, O., for burial.

CEDERBERG—Christian L., April 19, 557 Crystal-st., husband of Anna.

COLLINS—Thomas Collins, beloved husband of the late Johannah Collins, father of Mrs. W. J. Tracy, Frank Collins, brother of the late George Collins. Funeral Friday, 9:30 a. m., from late residence, 42 Hobbie-st., to St. Dominick's church, to Chicago and N. W. depot, by cars to Calvary.

COUSINS—John, April 18. Funeral, 167 Harding-av., Thursday, at 1 o'clock.

DANZIGER—April 18, 1905, Mrs. Louis Danziger, nee Nellie Faulkenau, at her home at Western Springs. Funeral Friday from Union depot, C., M. & St. P. R. R., 2:10 p. m. Services at 2:45, Graceland cemetery chapel.

DE MONEY—April 19, 1905, Hartley Osborne, son of Frank O. and Mae E. De Money, aged 4 years 9 months. Funeral from late residence, 1278 Franklin-blvd., Friday at 2 p. m. Interment Forest Home.

DUNNING—Annie, wife of William.

GATES—Asel A., at St. Charles, Ill., April 18. Funeral services at residence at 11 a. m. Thursday, April 20, interment at Oaklawn cemetery, West Chicago, Ill. Funeral train will leave Chicago at 9:40 a. m. from C. & N. W. Wells-st. depot and return to Chicago after interment. No cards necessary.

HAYES—Patrick. Funeral, 575 W. 12th-st., Thursday morning, to Holy Family church, carriages to Calvary.

HICKS—David F., age 74 years. Funeral services at his late residence, 735 W. Monroe-st., Friday, April 21, at 1 p. m.

JIRANECK—Josephine, widow of the late Frank. Funeral Friday, 21st, at 10 a. m., 224 Armitage-av., to St. Mary's of Angels' church. Interment at St. Boniface.

JOHNSON—J. H. C., April 17, husband of Annie. Funeral Friday, 1 p. m., 639 N. Washtenaw-av., to Mount Olive.

MALONEY—April 18, 1905, at residence, 269 Orleans-st., Harry W., beloved son of Delia Maloney, nee Horan, and the late Peter Maloney, brother of Thomas F., Peter J., Gregory P., Helen E., Mary L., and the late James E. and George W. Maloney. Funeral Friday at 9 a. m. to St. Dominick's church, carriages to Calvary.

MARCUS—April 18, 1905, Betty Marcus, nee Offner, aged 61 years, beloved wife of Julius Marcus, mother of Mrs. Herman Meyer, Mrs. Julius Rothenberg, Max, Maurice, and Pearl Marcus. Cincinnati (O.), Richmond, and Indianapolis papers please copy. Burial private. Friday, April 21, 9 a. m.

MUELLER—John A., husband of Louise, April 16. Funeral Thursday, 1 o'clock, 47 Fry-st., to St. Peter's church, to Graceland.

NEVEN—Denice, 499 S. Fairfield-av. Funeral Thursday, at 9:30 a. m., to St. Agatha's church, carriages to Mount Carmel.

OBERLEITNER—Joseph, husband of Johanna. Funeral Friday, 85 Gardner-st., at 1:30 p. m., to St. Michael's church, carriages to Rosehill.

OLLIER—Harold Valentine, son of Harry T. and the late Anna E. Funeral, 319 Main-st., Wheaton, Thursday, 11:30 a. m., to St. Boniface.

PETERSON—Henry, husband of Maria, April 18. Funeral, 17 W. Beethoven-pl., Saturday, at 11 a. m., to Waldheim.

PIEPHO—Henry, husband of Minna. Funeral, 1136 N. Oakley-av., at 11:30 a. m., to the Evangelical Lutheran Bethlehem church; Saturday, carriages to Concordia.

POWERS—Bridget, widow of the late Maurice, 332 W. 15th-st. Funeral Thursday, at 9 a. m., to Holy Family church, carriages to Calvary.

READING—Amelia Mead, April 19, 1905, at the age of 73. She leaves two sons, Dr. Edgar M. Reading and Dr. Arthur H. Reading. Funeral at late residence, 6503 Kimbark-av., Friday at 11 a. m. Niles (Mich.) papers please copy.

REYNOLDS—William Guy, son of William and Jennie. Funeral 1134 W. 61st-st., Friday, 10 a. m., to Mount Hope.

RICE—Mrs. Francis Rice, April 19, 1905, in Baltimore, sister of Maj. W. S. Kaufman. Burial in Frederick, Md.

ROSS—April 19, Mrs. Margaret, widow of the late Donald Ross, aged 80 years. Funeral from late residence, 317 N. 52d-av., Austin, Saturday, April 22, at 2 p. m.

SAMUELS—Louis, at Joliet, Ill., father of Mrs. M. H. Freeman, Mrs. L. L. Rubel, George, and Sam. Funeral from Furth's, 35th-st., Friday, 10 a. m., to Free Sons' cemetery.

DEATHS.

SCHROEDER—Mary, 2077 W. 12th-st.

STORY—Arthur, infant son of Frank G. and Ruth Story. Born April 15, died April 18. Burial Wednesday, April 19.

TANNEY—Robert Sr., Tuesday, husband of the late Margaret. Funeral Thursday, 2951 Parnell-av., at 10 a. m., to All Saints' church, cars to Mount Olivet.

TOBIN—At 427 Evans-av., Kathleen, child of Thomas and Alice. Funeral Thursday at 10:30 a. m., cars to Mount Olivet.

TYNAN—J. Ignatius, April 19, husband of Mary E. Funeral 537 S. Sangamon-st., Friday at 9 a. m., to Holy Family church, carriages to Calvary.

WHEELOCK—George Kennedy, at his residence, 240 W. 67th-st., Wednesday, April 19. Burial private.

WILLS—W. S., husband of Matilda, 209 S. Campbell-av. Burial at Shelbyville, Ind.

FUNERAL TRAINS.

MOUNT HOPE CEMETERY FUNERAL TRAIN by Grand Trunk R. R. leaves Polk-st. depot [Polk and Dearborn-sts.] daily at 12 m.

OFFICIAL WEATHER FORECAST.

OFFICE OF CHIEF OF WEATHER BUREAU, Washington, D. C., April 19.—Forecast for Thursday and Friday:

Illinois and Indiana—Fair Thursday, followed by showers at night and on Friday, colder Friday, fresh southwest winds shifting to northwest.

Ohio—Fair and warmer Thursday, showers Thursday night and on Friday, colder Friday, fresh southwest shifting to northwest winds.

Michigan—Fair, warmer Thursday, Friday showers and colder, fresh southwest shifting to northwest winds.

Upper Michigan—Fair Thursday and Friday, colder in the south portion Thursday, fresh northwest to north winds.

North Dakota, South Dakota, and Nebraska—Showers and colder Thursday, Friday fair.

Minnesota—Fair and colder Thursday, Friday fair, fresh north winds.

Wisconsin—Fair in north, showers in south portion Thursday, Friday fair, colder, fresh southwest shifting to north winds.

Iowa and Missouri—Showers Thursday, colder in the west portion, Friday fair in west, showers and colder in east portion.

Place of observation. Time taken: April 19, 7 p. m.	Thermometer	Max. temp.	Direction of wind	Precipitation 24 hours	State of weather
Abilene	48	70	S.	.02	Clo'dy
Albany	52	58	S.	..	Fair
Alpena	56	64	W.	..	Clo'dy
Atlanta	66	70	S.	Tr.	Clear
Amarillo	64	68	S.E.	..	Clear
Battleford	56	68	E.	..	Clear
Bismarck	54	62	N.E.	..	Clear
Buffalo	42	44	S.W.	Tr.	Clo'dy
Boston	42	54	S.W.	..	Clear
Cairo	58	60	S.	Tr.	Clo'dy
Calgary	52	56	S.	..	Clo'dy
Charles City	58	62	S.W.	Tr.	Clo'dy
Charlotte	62	68	S.	..	Clear
Cheyenne	32	58	N.W.	1.10	Snow
Chicago	60	62	S.W.	..	Fair
Cincinnati	62	66	S.W.	..	Clear
Cleveland	56	60	S.W.	..	Clo'dy
Concordia	62	64	S.	..	Clo'dy
Davenport	62	64	S.W.	..	Fair
Denver	50	68	N.	..	Clo'dy
Des Moines	54	58	S.	..	Clo'dy
Detroit	56	60	S.W.	..	Clo'dy
Devil's Lake	44	52	N.E.	..	Clear
Dodge	58	72	S.	..	Fair
Dubuque	60	64	S.W.	..	Clo'dy
Duluth	60	62	N.W.	..	Clear
El Paso	74	80	S.W.	..	Clear
Edmonton	56	62	E.	..	Fair
Escanaba	46	64	N.E.	..	Fair
Galveston	70	74	S.E.	..	Clear
Grand Rapids	54	58	S.W.	Tr.	Clo'dy
Green Bay	54	62	S.W.	..	Clo'dy
Havre	60	62	E.	..	Clo'dy
Helena	44	46	N.W.	.02	Clear
Huron	62	66	E.	..	Clo'dy
Indianapolis	56	62	S.	..	Fair
Jacksonville	64	72	E.	..	Clear
Kansas City	60	60	S.	..	Clo'dy
Lander	60	60	N.	Tr.	Clo'dy
Little Rock	58	58	S.E.	.01	Rain
Los Angeles	58	62	W.	Tr.	Clo'dy
Madison	56	60	S.W.	..	Clo'dy
Marquette	38	54	E.	..	Clear
Memphis	60	60	S.	.04	Clo'dy
Medicine Hat	62	64	E.	..	Fair
Milwaukee	56	60	W.	Tr.	Clo'dy
Minnedosa	44	48	N.	..	Clear
Montgomery	72	76	S.	..	Clear
Montreal	48	50	W.	Tr.	Clo'dy
Moorhead	48	60	N.E.	..	Clear
Nashville	64	66	S.	Tr.	Clo'dy
New Orleans	66	74	S.E.	..	Clear
New York City	52	56	S.	..	Clear
Norfolk	52	64	S.E.	..	Clear
North Platte	56	64	N.E.	..	Clo'dy
Oklahoma	60	60	S.E.	.04	Clo'dy
Omaha	54	58	S.	..	Clo'dy
Oswego	50	54	S.W.	..	Clear
Palestine	72	74	S.	.02	Clo'dy
Parkersburg	58	64	S.W.	..	Clear
Philadelphia	50	56	S.	..	Fair
Pittsburg	56	60	S.W.	..	Fair
Pueblo	64	70	W.	..	Clo'dy
San Francisco	60	60	W.	.02	Clear
St. Louis	58	60	S.	..	Clo'dy
St. Paul	62	64	S.W.	..	Fair
Salt Lake City	42	52	E.	.19	Clo'dy
San Antonio	72	80	S.E.	..	Fair
San Diego	62	64	N.W.	Tr.	Clear
Ste. Marie	36	48	N.W.	..	Clear
Springfield, Ill.	58	66	S.	..	Fair
Springfield, Mo.	60	64	S.	..	Clo'dy
Vicksburg	70	72	S.W.	.08	Clo'dy
Washington	56	64	S.	..	Clear
Winnipeg	38	44	N.	..	Clear

WEATHER IN CHICAGO.

The temperature as observed yesterday by L. Manasse, optician, 88 Madison street, Tribune building, was as follows: Thermometer—8 a. m., 48 degrees; 9 a. m., 54; 10 a. m., 57; 11 a. m., 60; 12 m., 62; 1 p. m., 63; 3 p. m., 66; 6 p. m., 62. Barometer—8 a. m., 29.60; 6 p. m., 29.40.

FOREIGN MAIL SCHEDULE.

FOREIGN MAILS WILL CLOSE AT CHICAGO postoffice as follows:
For Switzerland, Spain, Portugal, Turkey, Egypt, Greece, British India, Roumania, Belgium, Cape Colony, and Lourenzo Marquez, 5 p. m.
For Cuba, 7:30 p. m.
For Alaska, 9 p. m.
For Manitoba, British Columbia, and Northwest Territory, 9 p. m.
For Jamaica, West Indies, 12 p. m.
For Austria, Denmark, France, Germany, Great Britain [except Scotland and Liverpool], Italy, Norway, Netherlands, Russia, and Sweden, via S. S. St. Louis, 12 p. m.
For Ireland, Scotland, and Liverpool, via S. S. Lucania, 12 p. m.
For Bermuda, 5 p. m.
For Nicaragua, 5 p. m.
For Porto Rico, Curacao, and Venezuela, 5 p. m.
For Fortune Island and Colombia, 5 p. m.
For Leeward and Windward Islands, 5 p. m.
For Hawaii, Samoan Islands, New Zealand, New Caledonia, and Australia, via San Francisco, by S. S. Ventura, Sunday, April 23, 9 p. m.
F. E. COYNE, Postmaster.

OFFICIAL DEATH RECORD.

THE FOLLOWING BURIAL PERMITS WERE issued yesterday by the health department:
Anderson, Clarence, 37; 207 28th-pl., April 18.
Anthony, Louis B., 56; 55 Rush-st., April 12.
Bradley, Samuel, 60; Cook County Consumption Hospital, April 12.
Burns, John, 44; 781 Taylor-st., April 8.
Bill, Thomas, 62; 86 W. Division-st., April 9.
Barone, Giuseppe, 11 months; 89 Hobbie-st., April 18.
Behan, Thomas, 46; 140 Illinois-st., April 16.
Brower, Grace, 2; 915 Ballow-st., April 18.
Cederberg, Christina, 72; 557 Crystal-st., April 19.
Carlson, Myrtle, 3; 463 W. Lake-st., April 17.
Clayton, John, 3; St. Vincent's asylum, April 17.
Cahill, Mary, 80; 192 De Koven-st., April 16.
Considine, Richard, 28; 39th-st. and Parnell-av., April 11.
Durkin, Susie L., 3; 4454 Wallace-st., April 18.
Dougherty, Kate, 37; 571 State-st., April 9.
Erickson, Edward, 55; 5232 Lowe-av., April 16.
Echt, Otto, 11; 1013 N. Lincoln-st., April 18.
Eckardt, Hannah, 56; 542 W. Lake-st., April 17.
Foy, Thomas, 37; 36 Madison-st., April 7.
Ganghan, William J., 36; 6417 Jackson-av., April 17.
Galaway, Philip, 60; 2105 S. State-st., April 11.
Gregory, Viola, 1; 930 N. 41st-av., April 17.
Galitz, Ernest, 61; 750 Perry-st., April 17.
Gurtner, Frederick, 36; 114 W. 115th-st., April 18.
Haycock, George, 24; 9002 Green Bay-av., April 18.
Hayes, Patrick, 69; 344 W. Harrison-st., April 18.
Hicks, David F., 74; 735 W. Monroe-st., April 18.
Howe, Jennie, 2; 169 Grand-av., April 18.
Horming, Mary, 12; 511 Noble-st., April 18.
Happ, Mary, 36; 718 W. 18th-pl., April 18.
Haynes, Thomas, 72; Marquette club, April 17.
Halpin, Nora, 45; 2425 Van Buren-st., April 17.
Hart, Mary, 39; 3006 Oaklawn-av., April 12.
Jasiak, Martin, 30; 803 W. 25th-st., April 16.
Johnson, Waldo, 1; 937 Roscoe-st., April 18.
Kilcourse, Bridget, 72; 718 Sedgwick-st., April 18.
Kouba, Antonia, 20; 1544 S. 41st-ct., April 16.
Koziewa, Stanistawa, 2 months; 45 Banwans-st., April 18.
Kellar, Irine, 2; 2725 Cottage Grove-av., April 18.
Karasinski, Marie, 6 months; 1119 N. Leavitt-st., April 18.
Kellar, Fritz, 60; Cook County hospital, April 9.
Leahy, Gregory, 3 days; 5213 5th-av., April 19.
Linski, Walter, 5 months; 754 W. 21st-st., April 17.
Lehmann, William, 60; 3838 S. Wood-st., April 17.
Morton, Leotta, 1 day; 1959 38th-st., April 18.
Musolff, Michael, 36; 1226 N. Lincoln-st., April 17.
Monroe, Janett, 55; 141 Halsted-st., April 6.
Maniak, Wladistaw, 3; 47 Ontario-st., April 18.
Medbury, Von R., 33; 274 E. Huron-st., April 16.
Meyer, baby, 3 days; 2982 Bonaparte-pl., April 18.
Mozart, Andrew, 10 months; St. Vincent's asylum, April 17.
Marshall, Vincent, 1 month; St. Vincent's asylum, April 15.
Matlock, C. W., 31; Wesley hospital, April 18.
Maskarell, Joseph, 9 months; 256 Wabansia-av., April 18.
Meyer, Sam, 1; 85 Waller-st., April 18.
Myers, Emilia, 32; 4554 Halsted-st., April 18.
Milton, William E., 63; 1066 E. 59th-st., April 18.
McMurry, Carrie, 65; 3908 Lake-av., April 18.
Maloney, Harry W., 31; 269 Orleans-st., April 18.
Neven, Mrs. D., 49; 499 S. Fairfield-av., April 18.
Nichans, Elsie, 56; 1532 Diversey-blvd., April 17.
O'Brien, John, 38; 386 S. Clark-st., April 12.
Nelson, Vesta, 18; 219 W. Randolph-st., April 10.
O'Conner, Joseph, 2; 2322 Jackson-st., April 17.
Oberleitner, Joseph, 45; 85 Gardner-st., April 18.
Plunkett, Michael, 56; 464 S. Fairfield-av., April 18.
Penny, Raymond, 1 month; St. Vincent's asylum, April 19.
Pusatere, Vincenzo, 11 months; 2110 La Salle-st., April 18.
Powers, Bridget, 60; 332 W. 15th-st., April 17.
Piser, Myrtle, 2; 592 Fairfield-av., April 18.
Pisharda, Edward, 2 months; 53 Fry-st., April 15.
Paine, Lillian, 8; 2128 40th-av., April 17.
Pupo, Maria, 9 months; 126 Ewing-st., April 18.
Piepho, Henry, 75; 1146 N. Oakley-av., April 18.
Rodne, Joe, 22; Cook County Consumption hospital, April 11.
Robinson, Elizabeth, 28; 5406 Jefferson-av., April 16.
Rehfeld, Johann, 71; 3753 Dearborn-st., April 16.
Rybczynska, Helena, 1; 750 W. 17th-st., April 17.
Schoemen, Rozina, 71; 426 Larrabee-st., April 17.
Strambe, Theodore, 68; 34 Orchard-st., April 18.
Storey, baby, 4 days; 5031 Madison-av., April 19.
Strovatka, Barbara, 29; 744 Allport-st., April 18.
Scranck, Jozefa, 65; 224 Armitage-av., April 18.
Smith, Philip A., 59; 6725 Sangamon-st., April 17.
Schloss, Florian, 66; 114 McHenry-st., April 18.
Speilicy, Annie, 51; 110 McHenry-st., April 16.
Stenson, Anna, 37; 736 Superior-st., April 17.
Schultz, Fredericke, 74; 101 Fremont-st., April 17.
Stefan, Ella, 1 month; 131 W. 19th-st., April 18.
Skokon, Rosalia, 3 days; 14 Larrabee-st., April 16.
Tanney, Robert, 68; 2951 Parnell-av., April 18.
Thurston, Herald S., 22 days; 844 School-st., April 17.
Tengwald, Theodore, 43; 113th-st. and Forest-av., April 17.
Tobin, Kathleen, 8 months; 4227 Evans-av., April 18.
Urbanska, Anastazya, 25; 948 N. Hermitage-av., April 18.
Voretto, Simone, 55; 158 Gault-ct., April 18.
Vicha, Frantisek, 5 months; 5017 Robey-st., April 18.
Williams, F. A., about 50; 100 Dearborn-av., April 9.
Wiegand, Barbara, 76; 29 Penn-st., April 17.
Walkup, Leonard, 9 months; 803 W. 40th-ct., April 17.
Williams, Anna L., 34; 382 S. Western-av., April 18.

UNDERTAKERS.

A. B. PERRIGO, UNDERTAKERS, OLDEST ESTABLISHED in Chicago. 3913 Cottage Grove-av. Tel. Douglas 179. 2973 State-st. Tel. Douglas 474. Private ambulances.

J. WHITTIER BUFFUM [20 YEARS WITH THE late C. H. Jordan], undertaker, 1722 Wabash-av. Tel. South 953.

POSTLEWAIT, UNDERTAKER, 322 OGDEN-AV. We don't say much; we just do business; 5 stores.

MONUMENTS.

CHAS. G. BLAKE & CO., 719 WOMAN'S TEMPLE, reliable makers of monuments and mausoleums.

NEW INCORPORATIONS.

THE SECRETARY OF STATE AT SPRINGfield yesterday licensed the following corporations:

American General Agency company, Pekin; capital, $50,000; general brokerage; incorporators, Franklin L. Velde, George L. Colburn, and Conrad Luppen.

H. N. Waterfall company, Chicago; capital $5,000; magazines, tobaccos, messenger service; incorporators, Warren Nichols, Harry A. Warren, and Joseph M. Griffin.

Hohenadel-Stocking company, Rochelle; capital, $125,000; produce, meats, cooperage; incorporators, P. Hohenadel Jr., George E. Stocking, and A. W. Guest.

Lake Nebagamon Lumber company, Chicago; capital, $25,000; lumbering, transportation, merchandise; incorporators, John R. Law Jr., Peter W. Hays, and Michael J. Sullivan.

The National Longevity club, Chicago; hygienic; incorporators, Mrs. C. V. Morgan, Mrs. C. H. Besley, and Mrs. Carl Ludwig.

Queen Ester Society No. 1, Alexander; benevolent; incorporators, W. M. Massey, Henry Williams, and George H. Overyby.

Peoria, Bloomington and Champaign Traction company; principal office, Champaign; capital, $5,000; to be constructed from Peoria, Ill., through the counties of Tazewell, McLean, De Witt, Piatt, and Champaign to a point in or near Champaign, Ill.; incorporators and first board of directors, D. R. Stephens, Charles Zilly, H. J. Pepper, S. A. Power, W. B. McGinley of Champaign, Ill.

Chicago, Bloomington and Decatur railway; principal office, Champaign; capital, $5,000; to be constructed from a point in or near Chicago, Ill., through the counties of Will, Grundy, Livingston, McLean, De Witt, and Macon to a point near Decatur, Ill.; incorporators and first board of directors, D. R. Stephens, Charles Zilly, H. J. Pepper, S. A. Power, and W. B. McKinley of Champaign, Ill.

Perry Matthews, Buskirk Stone company, Lawrence, Ind.; capital, $60,000; in Illinois, $6,000.

William A. Rogers, limited, Toronto, Ont.; capital, $1,350,000; in Illinois, $135,000.

Fleishmann company, Cincinnati; capital, $6,000,000; in Illinois, $50,000.

H. Woolworth & Co., Sioux Falls, S. D.; capital, $500,000; in Illinois, $9,000.

McCray Refrigerator company, Kendallville, Ind.; capital, $50,000; in Illinois, $2,500.

Gray Tie company, Evansville, Ind.; capital, $20,000; in Illinois, $2,600.

Durham-Guyon company, Portland, Me.; capital, $600,000; in Illinois, $2,500.

United Breeders' company, Syracuse, N. Y.; capital, $280,000; in Illinois, $19,000.

LOST AND FOUND.

STRAYED OR STOLEN—DOWNTOWN, APRIL 17, black horse and well worn runabout; horse crippled, now mouse color, four white stockings and star, long tail, age 14, 1,100 lbs., 15 hands. Reward for return or information leading thereto. GEO. L. WILLIAMS, 7145 Champlain-av., Chicago.

WARNING—ALL PERSONS ARE HEREBY warned that certificate 1925, for 5,000 shares in the Standard Consolidated Mines company, has been lost. The said certificate belongs to the undersigned, and all persons are warned against purchasing same. Killen Warner Stewart company, 701 Merchants Loan and Trust Bldg., Chicago.

LOST—TUESDAY MORNING, BETWEEN 17TH and 18th-sts., on Michigan-av. or on Indiana-av. car going north, a stickpin, light blue sapphire surrounded by diamonds; liberal reward for return of same to office of Rowe Bros., 167 State-st., or J. C. PENNOYER, 226 La Salle-st.

LOST—SCOTCH COLLIE; YELLOWISH BROWN with white markings, brown black leather collar; name "Blucher." Lost April 18. Reward. 690 Sunnyside-av., Ravenswood. No questions asked.

LOST—BETWEEN 5726 DREXEL-AV., 1ST flat, across vacant lot on way to 57th and Cottage Grove, metal belt, each square containing sets. Reward. Return 5726 Drexel-av.

LOST—SMALL, BLACK, LONG HAIRED, TAILless dog; answers name Jack. Liberal reward if returned 189 Indiana-av. Owner.

LOST—STOLEN FROM IN FRONT OF MONADnock Bldg., 1 horse and delivery wagon; liberal reward if returned to AUG. SCHWARZ, 158 Illinois.

LOST—DOCTOR'S BAG AND INSTRUMENTS, April 19, south of 41st-st. Reward. DR. C. J. SIMONS, 284 32d-st.

LOST—BLACK ENAMEL PSI UPSILON PIN; Enos M. Barton on back. Reward for return to 259 S. Clinton-st.

$50 REWARD FOR RETURN OF DIAMOND brooch taken from 378 Dearborn-av. No questions asked. MRS. G. F. SHERWOOD.

LOST—BLACK COCKER SPANIEL, 15 MOS. old; name Buster. Reward. 3822 Forest-av.

BUSINESS PERSONALS.

DIAMONDS

are within every one's reach. They have only to walk into our salesroom and make a selection from our magnificent stock of what they would like to wear and own.

DIAMONDS DELIVERED

on payment of a small fraction of the price, and balance in weekly or monthly amounts arranged to suit each individual's circumstances or convenience. No security of any kind expected; employers' references not used in any case. Everything guaranteed to be agreeable, confidential, and satisfactory. We are making the lowest prices in town on Diamonds and Watches. Come and see. Open daily until 6:30. Wednesdays and Saturdays till 10 p. m. Call or write for free catalogue, 1,000 illustrations.

Loftis Bros. & Co.,

Diamond Merchants, Jewelers, and Opticians. 2d Fl. Stewart Bldg., 92 to 98 State-st. Winners of the highest award at the St. Louis exposition.

YOUR TENDER FEET Relieved by wearing Peterson's ANTI-TENDER-FOOT Shoes; try them once and you will wear them always. M. F. PETERSON & CO., 154 Fifth-av.

PERSONAL—JULES CREST, LATE OF PARIS, expert marcel waver, hairdresser, and dyer, has opened parlors in the Stewart Building, 803, 92 State-st. Also manicuring, shampooing, and scalp treatments by expert importer of hair goods. Phone Central 1668.

PERSONAL—WILL WITNESSES WHO SAW aged gentleman fall from Indiana-av. car between 38th and 39th-sts., about 7:15 p. m. Thursday, April 13, please communicate with S. M. ZINNER, 3741 Indiana-av., care Newman.

PERSONAL—SUPERFLUOUS HAIR PERMAnently removed by the electric needle; 16 years' experience. MME. STIVER, M. E., 1407 Auditorium Bldg., theater entrance. Phone 4223 Harrison.

PERSONAL—ROACHES, BUGS, RATS EXTERminated from your premises under guaranteed contract. Call, write, or phone Wabash 1218. FREDERICK PERES & CO., 427 State-st.

PERSONAL—A SPECIALTY—LINDSAY GAS mantles, for household purposes in dozen lots. Brighter and most durable. J. B. MILLS, Lindsay Light Store, 70 La Salle-st. Phone Central 5552.

PERSONAL—ROACHES, BUGS EXTERMINATed; guaranteed contracts. Boston Insect Exterminator Co., 6057 Wentworth-av., 218 La Salle-st. Tel. Went. 599.

PERSONAL—SUPERFLUOUS HAIR PERMAnently and painlessly removed by the electric needle; scientific facial treatment. E. BURNHAM, 70 and 72 State-st.

PERSONAL—HAIR, MOLES, RED NOSE, PIMples, scars, etc., a specialty. Electrolysis. N. Y. Electrolysis Co., 30 State-st., City.

PERSONAL—SHOES FOR THE LAME. DOCtors recommend them. Send for catalogue. 54 Fifth-av., Chicago.

PERSONAL—MME. NORRELL, R. 6, 184 DEARborn-st., electrolysis, facial, chiropody.

PERSONAL—WICKS, PRIVATE DETECTIVE. 1800 Wabash-av. Phone 614 South. Estab. 1871.

SITUATIONS WANTED—MALE.

Bookkeepers and Clerks.

SITUATION WANTED—BY BUSINESSLIKE young office man; good correspondent, bookkeeper, typewriter; afternoons, evenings; could take entire charge. Address X 493, Tribune office.

SITUATION WANTED—LIVE, ENERGETIC man, 26, bookkeeper, stenog., correspondent, fair legal knowledge; contractor's office several years; understand building plans; refs. A 470, Tribune.

SITUATION WANTED—BOOKKEEPER, CASHier, buyer, or some responsible position, by reliable man; have long experience with mail order grocery trade. Address A 148, Tribune office.

SITUATION WANTED—YOUNG MAN, 24, EXP. salesman and solicitor, or some outside position; best references; salary. Address X 219, Tribune.

SITUATION WANTED—ASST. BOOKKEEPER or cashier; 5 years' general experience; good penman; best refs.; age 22. Address E 162, Tribune.

SITUATION WANTED—EXPERIENCED BOOKkeeper, 25 years of age; accurate and willing; good city refs. Address E 457, Tribune office.

SITUATION WANTED—BY ACCURATE BOOKkeeper; prefer full charge business requiring one or two office men. Address E 440, Tribune office.

SITUATION WANTED—SHIPPING CLERK, packer, and good marker; competent to take charge; hard worker; good refs. X 410, Tribune.

SITUATION WANTED—YOUNG MAN, AGE 20, as bill clerk, Fisher machine; will leave town. Address A 458, Tribune office.

SITUATION WANTED—BY YOUNG MAN, 6 years' office experience. Address E 60, Tribune.

SITUATION WANTED—BY BOOKKEEPER; 8 years' exp.; refs.; $15. E 200, Tribune office.

SITUATION WANTED—CHIEF BOOKKEEPER, high grade; would leave city. D 206, Tribune.

SITUATION WANTED—BY BOOKKEEPER, Sunday or evening work. D 205, Tribune office.

SITUATION WANTED—YOUNG MAN, EXP. shipping, receiving, stock. E 400, Tribune.

SITUATIONS WANTED—MALE.

Bookkeepers and Clerks.

SITUATION WANTED—AS CREDIT OR OFFICE manager. I am an expert in commercial and insurance law, and understand corporation management. Am an expert "ad" writer, a good executive and correspondent, with thorough knowledge of office systems. I can take most of your business worries off your mind, look after your credits, your insurance, and safeguard your investments; satisfactory references. Address K E 315, Tribune office.

SITUATION WANTED—COMPETENT D. E. bookkeeper; loose leaf system; will take full charge; salary $75; employment agencies need not answer. Address E 259, Tribune office.

SITUATION WANTED—AS CREDIT MAN, chief correspondent, or office manager; able, practical, and thoroughly experienced. Address X 203, Tribune office.

SITUATION WANTED—THOROUGHLY EXPErienced bookkeeper, as general utility man, where services rectifying incompetent work would be appreciated; good correspondent. Parties requiring the services of a posting clerk need not reply. Address E 72, Tribune office.

SITUATION WANTED—BY THOROUGHLY competent bookkeeper and stenographer, age 27, good appearance; 10 years' exp.; familiar with opening and closing books or writing letters with or without dictation; salary moderate. Address E 181, Tribune office.

SITUATION WANTED—AS BOOKKEEPER OR office manager, by young married man; 11 years' exp.; at present bookkeeper, editor, and manager of a German weekly; willing to leave Chicago. CHAS. F. HEBENSTREIT, 661 La Salle-av.

SITUATION WANTED—OFFICE POSITION IN bank or commercial house in any capacity by one thoroughly experienced; can correspond in English, French, and German; highest references. Address E 269, Tribune office.

SITUATION WANTED—BY CAPABLE YOUNG man of 20, as assistant bookkeeper and stenographer; good correspondent; four years' experience with large corporation; A1 references and bond. Address E 264, Tribune office.

SITUATION WANTED—YOUNG MAN, GOOD education, would like employment part of each day, collecting, clerical work, or as buyer. Address D 579, Tribune office.

SITUATION WANTED—BY YOUNG MARRIED man, well acquainted with office work and stenography; prefer factory office; employed at present. Address E 94, Tribune office.

SITUATION WANTED—BOOKKEEPING OR auditing; safeguard exp.; trial balances right first shot; am systematic and can handle heavy work; salary $20. Address X 596, Tribune office.

Accountants.

SITUATION WANTED — ACCOUNTANT, EXpert; mercantile house; highest city references. Address E 312, Tribune office.

Salesmen, Solicitors, Etc.

SITUATION WANTED—AGGRESSIVE ROAD salesman, 10 yrs., sold large trade, good record; understands advertising, can write ad. that will sell goods, handle sales, cor. in house, or travel; knows territory to coast. W 588, Tribune office.

SITUATION WANTED—YOUNG MAN, AGE 22, college graduate 1904, as city salesman for an established concern; best of references; desires to call on interested parties. Address E 210, Tribune office.

SITUATION WANTED—YOUNG MAN, AGE 28, of good personal appearance, wants a position as salesman or clerk; hrs. from 9:30 a. m. to 4 p. m. Address E 204, Tribune office.

SITUATION WANTED—BY YOUNG MAN, 27, well educated, with reliable mfg. firm; last position incandescent lamp salesman; A1 references. Address E 203, Tribune office.

SITUATION WANTED—CLOTHING SALESman with 9 years' experience; capable of buying and managing. Address F. L. K., 921, 135 Adams.

SITUATION WANTED—AS SALESMAN; TWO years on the road; 6 years' in the retail hardware business; A1 refs. Address D 593, Tribune office.

SITUATION WANTED—PHYSICIAN RETURNing to So. California wishes to represent some reliable drug or instrument house. E 453, Tribune.

SITUATION WANTED—BY YOUNG MAN AS salesman, city or road, with reliable; willing to advance expenses. Address E 309, Tribune office.

Trades.

SITUATION WANTED—DRAFTSMAN, YOUNG German graduated mechanical engineer would like to start as tracer for $10 week; speaks fairly well English; shop experience and well up in drafting. Address E 57, Tribune office.

SITUATION WANTED—A GENERAL CHEMist, in Chicago or in its suburbs; wages not less than $25 per week. Address P. S. CURZEL, 222 Benezet-st., Chestnut Hill, Philadelphia, Pa.

SITUATION WANTED—MACHINIST, AS MANager or charge and repair of machinery; millwright; competent; city or country; ref. Address W 391, Tribune office.

SITUATION WANTED—NEAR CITY, FIRST class licensed engineer; best references; machinist, electricity. Address MR. GILBERT, 1148 Wilcox-av., Chicago.

SITUATION WANTED—MACHINIST WANTS more experience on tools and dies; moderate salary while learning. Address D 580, Tribune office.

SITUATION WANTED—MAN, MECH. GRAD., as tracer or detail draftsman; experienced; willing to work. Address E 96, Tribune office.

SITUATION WANTED—BY EXPERIENCED structural draftsman and designer; capable to execute work. References. D 181, Tribune.

SITUATION WANTED—BY AN EXPERIENCED engraver in stationery; willing to go out of Chicago. Address E 89, Tribune office.

SITUATION WANTED—FIRST CLASS HAND on bread and rolls. E 227, Tribune office.

SITUATION WANTED—BY FIRST CLASS MONogram worker; permanent. E 272, Tribune.

SITUATION WANTED—BY ENGINEER; HAS best city references. Address E 454, Tribune.

SITUATION WANTED—LINOTYPER, TO ACquire speed. Address E 381, Tribune office.

House Servants.

SITUATION WANTED—BY MAN AND WIFE, white, butler and valet, cook and housekeeper; competent to cater to small family or care of bachelor's home; will leave city; refs. Address A 361, Tribune office.

SITUATION WANTED—BUTLER AND VALET, by an experienced young colored man, thoroughly understands his duties; in first class private family; with first class ref. Address E. SMITH, 2625 Wabash-av.

SITUATION WANTED — BY EXPERIENCED French butler, with first class city references; prefers to travel as valet; speaks Spanish; has experience in travels in Europe. E 64, Tribune.

SITUATION WANTED—FOOTMAN OR HOUSEman, by experienced and well recommended young man [28]. Please address E 187, Tribune.

SITUATION WANTED—BY AN EXPERIENCED houseman or second butler; city reference. Address D 98, Tribune office.

Coachmen, Teamsters, Etc.

SITUATION WANTED — IN GERMAN-ENGlish family, by middle aged coachman, single, Polish, to care for horses, lawn, etc., and make himself generally useful around house; willing, industrious worker; good references; at once. Address D 596, Tribune office.

SITUATION WANTED—COACHMAN, SINGLE. GOOD HORSEMAN AND DRIVER; UNDERSTAND ALL WORK AROUND A PRIVATE RESIDENCE; CITY OR COUNTRY; CHICAGO REF. ADDRESS D 127, TRIBUNE OFFICE.

SITUATION WANTED — AS COACHMAN; SINgle; good horseman; usual housework; careful driver; 14 years' exp.; understand gardening; industrious, reliable, and obliging; Chicago references. Address C 351, Tribune office.

SITUATION WANTED—FIRST CLASS COACHman, single, thoroughly understands care of fine horses and carriages; best of city references; city or country. Address E 225, Tribune office.

SITUATION WANTED—AS COACHMAN, BY A Swedish young man; thoroughly understands care of horses and carriages and general work about place; references. Address E 286, Tribune office.

SITUATION WANTED—AS COACHMAN, Swedish, knows care horses, harness, lawn, all work around place; willing to go to country; best of refs. Address E 224, Tribune office.

SITUATION WANTED—FIRST CLASS COACHman, expert driver and horseman, six years in last place; city or country; good references. JAMES McCAULEY, 26 Beethoven-pl.

SITUATION WANTED—AS COACHMAN, CITY or country, speaking German and English; first class city references. Address A 527, Tribune.

SITUATION WANTED—BY A FIRST CLASS coachman; married; strictly sober and obliging; good city references. Address X 286, Tribune office.

SITUATION WANTED—BY A FIRST CLASS coachman; best refs. Address E 84, Tribune office.

SITUATION WANTED—BY COMPETENT coachman; understands the business thoroughly; highly recommended. Address O X 495, Tribune.

SITUATION WANTED—SWEDISH COACHMAN, in private family; finest references; English education; strictly sober and reliable. E 244, Tribune.

SITUATION WANTED—AS COACHMAN; EXP.; all around man, single, sober, industrious, and reliable; good driver; best refs. E 402, Tribune.

SITUATION WANTED — COACHMAN, COMPEtent; 10 yrs.' refs.; married. E 250, Tribune.

Stenographers.

SITUATION WANTED — BY EXPERIENCED and capable young man stenographer and general office man; 25 years age; several years' experience in r. r. and commercial lines; best references; reasonable salary. Address B 460, Tribune office.

SITUATION WANTED—BY EXPERIENCED young man stenographer, 23 years old; at present with packing concern on South Side; good habits; reasonable salary; A1 references. E 180, Tribune.

SITUATION WANTED—IN LAW OFFICE; 1ST class stenographer; age 26; six years' mercantile and R. R. exp.; desires to study law; refs. Address E 436, Tribune office.

SITUATION WANTED — BY EXPERIENCED and capable young man stenographer; knowledge of bookkeeping; place with future; now employed; best references. Address E 313, Tribune office.

SITUATION WANTED — PRIVATE SECY. TO gentleman; efficient, all around man; 13 yrs.' exp.; now in position of trust. A 121, Tribune.

SITUATION WANTED—BY STENOGRAPHER and office man with executive ability; $75 a month. Address X 363, Tribune office.

SITUATION WANTED—FAIRLY RAPID STENOG.; merc. and R. R. exp. D 336, Tribune.

Miscellaneous.

SITUATION WANTED—A YOUNG ENGLISHman of good character and habits wants a position on a gentleman's place. E 190, Tribune.

SITUATION WANTED—MAN, 30 [SCOTCH], will engage as houseman in hotel or good private house. Address E 237, Tribune office.

SITUATION WANTED—BY SINGLE GERMAN to care horses and work about private house; city references. Address O X 207, Tribune office.

SITUATION WANTED—AS JANITOR BY A married man; Swedish; age 30; understand steam plant; 7 years' experience; best refs. E 185, Tribune.

SITUATION WANTED — AS MANAGER OR head waiter; exp.; good ref. B 535, Tribune.

SITUATION WANTED—BY YOUNG MAN, 30; handy with tools. Address A 160, Tribune office.

SITUATIONS WANTED—MALE.

Miscellaneous.

SITUATION WANTED—HAVING RELINQUISHed the management of the Chicago office for a large eastern Co., I desire a position or to represent as agent or manager some reliable firm doing business with country or Chicago merchants; 8 yrs. with previous Co.; best of references; age 35; no books or insurance. Address E 202, Tribune office.

SITUATION WANTED—YOUNG MAN, WIDE awake, pleasing personality, 8 years' clean record here, clerical to executive position; at present employed out of city; would like to return; private secretary, asst. mgr., or anything with a future; no agents. Address D 364, Tribune office.

SITUATION WANTED—BY SINGLE HOUSEman, all round service, in family or private department homes; attend steam heater, wait on table, etc.; at city or summer home; honest, sober, with city reference. Address E 229, Tribune office.

SITUATION WANTED — EXPERIENCED IN handling printing, stationery, engraving and advertising matter; could engage with bank, responsible house or corporation, taking charge, etc. Address X 456, Tribune office.

SITUATION WANTED—STUDENT ATTENDing university desires tutoring, grammar or high school work, several hours daily. Address V V 363, Tribune office.

SITUATION WANTED—BY YOUNG MAN, AGE 30, at anything; industrious and temperate; shipping experience; best of references furnished. L. BURKE, 31 Lowell.

SITUATION WANTED—WORK OF ANY KIND mornings and evenings; also on Saturdays, by student attending school, to help defray expenses. Address D 263, Tribune office.

SITUATION WANTED—STEADY, RELIABLE German; lawn, horse, generally useful. Address E 63, Tribune office.

SITUATIONS WANTED—FEMALE.

Bookkeepers and Clerks.

SITUATION WANTED — CLERICAL WORK BY lady, 8 years' general office experience, including ticket selling, express and railroad work; good pay. Address Z S 579, Tribune office.

SITUATION WANTED—BOOKKEEPER, CASHier, typewriter; 3 years' experience; A1 references. Address X 497, Tribune office.

SITUATION WANTED—BOOKKEEPER OR cashier by lady, 10 years' experience; A1 references. Address E 88, Tribune office.

SITUATION WANTED—BY YOUNG LADY with 3 years' exp., as CASHIER and general office work. Best refs. Address E 69, Tribune.

Saleswomen, Solicitors, Etc.

SITUATION WANTED—EXP. SALESWOMAN and demonstrator wants traveling position with some reliable mfg. or wholesaler; salary and traveling expenses; highest references. E 231, Tribune.

Domestics.

SITUATION WANTED—COLORED WOMAN, with first class references, wishes cooking or general work in private family in or out of Chicago. Address for a week, 3212 Dearborn-st.

SITUATION WANTED—EXPERIENCED GIRL; general housework in American family; North Side preferred; please state wages. Address E 421, Tribune office.

SITUATION WANTED—NEAT, COLORED, housework; good cook; reference. Phone 2837 Douglas.

SITUATION WANTED—YOUNG GIRL, DANISH, in small family, housework, cooking. Address E 416, Tribune office.

SITUATION WANTED—SECOND OR GENERAL work, by a settled colored woman. 3228 Armour-av. CHATTAL.

SITUATION WANTED—1ST CLASS COLORED cook; private fam. 43 Scott. Call Thurs., Friday.

SITUATION WANTED—COLORED LADY, DAY work. Write A. H., 4724 Dearborn-st.

SITUATION WANTED—FIRST CLASS COOK, no objection suburbs; state wages. 2531 Wabash.

SITUATION WANTED—1ST CLASS COOK, 2D maid, city or country; refs. Phone Gray 4973.

SITUATION WANTED—GENERAL WORK AND cook; best of references. 3053 Calumet-av.

SITUATION WANTED—GOOD GIRL, GENERal housework. Call 3764 Aldine-pl., top flat.

Housekeepers.

SITUATION WANTED—THOROUGHLY SUPErior, capable woman as lady housekeeper or chaperone, matron, or superintendent; age 35; good dignified appearance and good refs. Address E. A. W., 4339 Champlain-av., city.

SITUATION WANTED—BY REFINED WIDOW as managing housekeeper in widower's home or first class hotel; neat; understand care of children; age 37; best references; would leave the city. Address E 420, Tribune office.

SITUATION WANTED — REFINED WIDOW will keep house for small family or widower; North Side preferred; references exchanged. Address C 591, Tribune office.

SITUATION WANTED—COMPETENT, RELIAble woman, managing or working housekeeper. Address A 199, Tribune office.

SITUATION WANTED—HOUSEKEEPER, PROtestant, Christian widow; baby year old; good cook. Address E 413, Tribune office.

Seamstresses and Dressmakers.

SITUATION WANTED—HIGH CLASS DRESSmaker; $3.50 day. Tel [nights] White 1982.

Laundresses.

SITUATION WANTED—FIRST CLASS LAUNdress will do housecleaning or washing. 4945 Dearborn-st.

SITUATION WANTED—LAUNDRY AND house cleaning by the day. MRS. TAYLOR, 2973 Dearborn-st., third flat.

SITUATION WANTED—BY FIRST CLASS laundress; take home or by day. 376 Orleans-st., top flat.

SITUATION WANTED—PRIVATE LAUNDRESS or cook, colored, by week. MRS. SCOTT, 2730 State-st.

SITUATION WANTED—LAUNDRESS. 1731 Benson-av., Evanston, Ill.

Stenographers.

SITUATION WANTED — BY EXPERIENCED, competent, and well educated young lady, 23 years of age; operate any machine; best city references; reasonable salary. B 463, Tribune office.

SITUATION WANTED—FEMALE STENOGRApher, educated, beginner; Remington or Smith Premier; want work to perfect myself; work for two weeks free. Address E 277, Tribune office.

SITUATION WANTED—YOUNG LADY STEnographer, with good experience; able and competent; fair salary; best refs. B 461, Tribune.

SITUATION WANTED—BY THOROUGHLY competent stenographer. C. M., 3d flat, 1814 Wrightwood-av.

SITUATION WANTED—BY EXPERIENCED lady stenographer; light work; short hours; moderate salary. 27 Beach-av.

SITUATION WANTED—2 HOURS' WORK IN morning, by first class stenographer. Address D 75, Tribune office.

SITUATION WANTED—BY YOUNG LADY STEnographer of 3 years' experience; references; salary $12. Address E 178, Tribune office.

SITUATION WANTED—COMPETENT STENOGrapher as confidential clerk or private secretary; also bookkeeper; no agencies. X 548, Tribune.

SITUATION WANTED—AS STENOGRAPHER, 8 mos.' exp.; refs.; no agencies. B 421, Tribune.

SITUATION WANTED—EXP. STENO.; GOOD refs.; $14 to start.; S. P. D 242, Tribune office.

SITUATION WANTED—COMPETENT, EXP. lady steno., best ref.; sal. $8-$10. X 237, Tribune.

SITUATION WANTED—EXP. STENO.; MODerate salary; have perfect system. E 54, Tribune.

SITUATION WANTED—EXPERIENCED LADY stenographer; graduate; salary $8. E 233, Tribune.

SITUATION WANTED—RELIABLE YOUNG lady steno.; exp.; Rem.; $7-$8. E 444, Tribune.

SITUATION WANTED—BY STENOGRAPHER, some exp.; salary $6 to $7. O X 208, Tribune.

Miscellaneous.

SITUATION WANTED—BY YOUNG LADY OF refinement and education, as teacher of piano, lady's companion, or social entertainer in refined family, commencing June 1, for summer or longer. Address D 335, Tribune office.

SITUATION WANTED — LADY, 30 YEARS, well educated, wishes afternoon employment or as traveling companion for expenses; no agencies; references. Address D 219, Tribune office.

SITUATION WANTED — A1 MILLINER, DEsigner, now employed by wholesale, would accept other offer, city or country, at once. Guarantee perfect satisfaction. B 480, Tribune office.

SITUATION WANTED—BY BRIGHT, REFINED woman of good address, age 40, employment afternoons, part or all of week. Address A 291, Tribune office.

SITUATION WANTED—BY EXPERIENCED switchboard operator; good references. Address A., 2834 Wabash-av.

SITUATION WANTED—IN PRIVATE SCHOOL, by experienced high school teacher of Latin and English. Address E 279, Tribune office.

SITUATION WANTED—EDUCATED LADY, 30 yrs., wishes to travel as tutor or secretary; good references. Address E 293, Tribune office.

SITUATION WANTED—BY AN AMERICAN AS companion, nurse for invalid, or child; references. 2934 Lake Park-av.

SITUATION WANTED—GERMAN NURSERY governess; very best city references. Address A. A. L., Chicago Beach Hotel.

SITUATION WANTED—PARLOR MAID; NORTH Side preferred; can call Sunday. Address M. M., 67 Lake View-av.

WANTED—MALE HELP.

Bookkeepers and Clerks.

ASST. BOOKKEEPER—LARGE WHOLESALE house; young man, who thoroughly understands posting and is good at figures; state age, experience, and salary expected. Address O X 215, Tribune office.

ASSISTANT BOOKKEEPER—EXPER., STATEment clerk; $12-$15. 636, 225 Dearborn-st.

BILLER—REMINGTON OPERATOR, EXPERIenced; South Side; $60-65. 818, 184 La Salle-st.

BOOKKEEPER AND GENERAL OFFICE MAN—State salary expected, age, and experience. Address J L 528, Tribune office.

BOOKKEEPER—EXPERIENCED, RAPID FIGurer. Room 911, 185 Dearborn-st.

BOOKKEEPER—D. E., A1, GOOD PENMAN; West Side position; $15. 46, 92 La Salle-st.

BOOKKEEPER, STATEMENT, AND OFFICE clerk—Accur. at figs. $10-$12. 46, 153 Washington.

BRIGHT YOUNG MAN — ABOUT 18, NEAT, ACcurate, good appearance, plain penman; excellent chances advancement. Apply 495 Illinois-st.

DRUGGIST — REGISTERED OR ASSISTANT registered. 6818 S. Chicago-av.

FILE CLERK—YOUNG MAN, ABOUT 18; SALary $6 or $7 to start; state experience in detail. Address O B 414, Tribune office.

SHIPPING CLERK — EXPERIENCE; THORoughly acquainted with the electrical supply business; must know how to route and classify freight, select and pack orders; state age, experience, references, and salary expected. Address J W 498, Tribune office.

WANTED—MALE HELP.

Bookkeepers and Clerks.

THREE GOOD GENERAL CORRESPONDENTS for a large mercantile institution; want men who have had experience and are able to write good, convincing letters; a good opening, with splendid prospects, for intelligent, industrious men; give full particulars regarding your experience and qualifications, and state initial salary. Address O B 229, Tribune office.

YOUNG MAN BOOKKEEPER AND BILL clerk, experienced in lumber business; must be accurate; state salary and experience. Address E 438, Tribune office.

YOUNG MAN TO MAKE OUT ORDERS; MUST be rapid writer and have good memory. Address O X 209, Tribune office.

Salesmen, Solicitors, Etc.

SALESMAN—PROMINENT, LONG ESTABLISHed house wants traveling salesman experienced in the tea, coffee, and general line grocery trade, for established territory; permanent position and good salary for capable salesman; state age, experience, and reference. Address W 493, Tribune office.

WANTED—SALESMAN—FOR MOST RELIABLE PROPOSITION ON THE MARKET, CALLING ON TRADE. WE ALSO HAVE A SIDE LINE FOR GROCERY SALESMEN WHICH HAS NO COMPETITION. CHICAGO ART SPECIALTY CO., 358 DEARBORN-ST., SUITE 209 PONTIAC BUILDING.

BOOKMEN—WE CAN PROVE TO YOU THAT we have the most up to date propositions in America. This week a new man made $12 his first day. It will pay experienced weekly, newspaper, or bookmen to investigate. Whitcomb Riley's works FREE. THE READER MAGAZINE, 1120, 334 Dearborn-st.

WANTED—SALESMAN, EXPERIENCED IN selling refrigerators, store and kitchen furnishings; also some good general hardware salesmen of experience. Apply 9:30 a. m. to 12:30 p. m., 2:30 p. m. to 5. Orr & Lockett Hardware Co., 71 Randolph-st.

WANT CLEAN, CAPABLE YOUNG MAN AS salesman and general office work, assisting development of new enterprise; some real estate or similar experience desirable; a good future for worker; salary and commission; state experience, references, and salary expected. A 408, Tribune.

CANVASSERS—FOR RETAIL INSTRUMENT work in the city; experienced men can make $25 to $30 per week; will make a liberal advance each week to good men. MR. MORRISSEY, Columbia Phonograph Company, 88 Wabash-av.

WANTED — EXPERIENCED SHOE SALESmen; good salary and permanent position. Apply Supt. THE HUB.

SALESMAN—ONE OF EXPERIENCE AND EXEMPLARY CHARACTER, WHO HAS BEEN SUCCESSFUL WITH HIGH CLASS CONTRACTS, EITHER BOOKS OR SECURITIES. ADDRESS, GIVING AGE, RECORD, AND REFERENCES, D 239, TRIBUNE OFFICE.

SALESMEN—TRAVELING IOWA, ILL., MINN., Wis.; visiting dry goods trade, medium towns; popular lines, laces, embroideries, handkerchiefs, ladies' neckwear, veilings, knit goods, gloves, mittens, etc. Liberal contracts to reliable parties. Address A 150 Tribune office.

A MUSIC TEACHER OR GENTLEMAN WITH some knowledge of music, to represent a leading New York house here; previous experience in line not essential; good pay to a worker. Apply in person, with references, to MR. LOGAN, 806, 303 Dearborn-st.

CHICAGO TRIBUNE HISTORY CLUB Wants salesman of character and ability for city and country, following inquiries; salary or com. and railroad fare; good chance for advancement if you have energy and ambition. Call 506 Tribune building.

WANTED—A FEW MORE MEN WHO CONSIDer themselves salesmen and have some knowledge of the fire insurance business. Call between 12 and 2. S. E. KEHLOR, 1010 Manhattan Bldg.

WE WANT EXPERIENCED SOLICITORS WHO have had newspaper experience to go to Milwaukee; must be neat appearing and energetic and capable of approaching business men; good salary and commission. Address N. J. KENNEY, 501 Free Press Building.

SALESMAN—A POPULAR PRICED LADIES' wrapper and kimono house wants salesman for western territory; good opportunity for one who handled same line and commands trade. Manhattan Wrapper Co., 142 Greene-st., N. Y.

WANTED—FOUR FIRST-CLASS BOOK OR INsurance men on new, gilt edged proposition; big pay; fine opportunity for rapid advancement and permanent position. Call today, Room 1106 Trude Building.

GOOD PAY TO GOOD MEN—A RELIABLE land company wants good men to sell farms; we own many fine farms in Indiana and Illinois and will sell them cheap. Address X 332, Tribune office.

WANTED — BRIGHT ADVERTISING SOLICitors; those experienced with mail order houses, patent medicine firms, etc., preferred; splendid proposition; large commission; first class men only need apply. Address D 167, Tribune office.

SALESMEN EARN 500 PER CENT PROFIT selling "novelty sign and price cards" for all kinds of business, also gold window letters and changeable signs; sell on sight; particulars free. PERRY & CO., 7115 S. Halsted-st., Chicago, Ill.

WANTED—MEN TO SOLICIT ADVERTISING IN the city; references required. Address E 290, Tribune office.

MAN—TO TRAVEL; NEW LINE OF GOODS; salary $100 month, all expenses, and commission; position will net $3,000 a year; $100 cash and reference required. Call at 385 Wabash-av. ABBOTT CO.

SALESMEN—TO SELL OUR GOODS TO GENeral stores, clothiers, druggists, and groceries; fine side lines; big profits; liberal terms. Model Mfg. Co., Box G, South Bend, Ind.

WANTED—A SALESMAN TO CARRY AS A SIDE line and advertise an article used by automobile garages and livery stables; commission basis. Address O X 293, Tribune office.

WANTED—SALESMAN, MOSTLY CITY TRADE, selling articles of light metal manufacture; salary and commission; give age, experience, reference, and salary expected. A 342, Tribune office.

MAN TO TRAVEL IN LARGE CITIES OF THE Southwest; salary $100 mo., com., and expenses; position of trust; $100 cash and refs. required. Address X 121, Tribune office.

BANK SALESMAN — HIGHEST PRICED MAN; greatest specialty ever introduced; position worth $1,000 per mo.; state particulars and if employed. Address X 359, Tribune office.

SALESMEN — SOUTHERN AND WESTERN territory; well known house; quick sales; large commission; first class side line. GEORGE MUNRO'S SONS, 35 Randolph-st.

WANTED—YOUNG MAN OF GOOD APPEARance to travel; experience unnecessary; references required; state age and present occupation in applying; liberal salary and expenses. E 281, Tribune.

GROWING MFG. CONCERN WANTS SUCCESSful real estate, insurance, or stock salesman for permanent position worth $500 monthly; attractive proposition for ambitious man. 1041 1st Nat. Bank.

WANTED—3 GENTLEMEN TO SOLICIT SUBscriptions for stock in a legitimate institution on a popular and easy payment plan; salary and commission. Address D 133, Tribune office.

COLLEGE MEN—WE HAVE THE BEST SELLing summer proposition in America. Whitcomb Riley's works free. Drop us a line. THE READER MAGAZINE, 1120, 334 Dearborn-st.

YOUNG MAN—AGE ABOUT 20, SALARY, COMmission; $15 week. Must be A No. 1. Good opportunity for advancement. 60 Wabash-av. Automatic Stand Co. Call after 9 a. m.

SALESMAN—BY CALIFORNIA WINE GROWers, experienced man for retail trade in city; references; good proposition for right man. Address D 394, Tribune office.

WANTED—10 YOUNG MEN TO TRAVEL IN country; easy seller; all expenses advanced. Call Thursday, 10 a. m., prepared to leave city, 420 Milwaukee-av.

WANTED—TEA AND COFFEE SOLICITORS, with established route, for household necessities no family can afford to be without. 3029 Cottage Grove-av., store.

WANTED — 10 NEWSPAPER SOLICITORS; proposition liberal. Call mornings only. BENZINGER BROS., 211 Madison-st., basement.

SOLICITORS — YOU CAN MAKE $5 DAY; SOMEthing new; easy seller; big profits. Call 2 to 5. KLENO CO., 165 Ogden-av.

MEN OF ABILITY TO CALL ON BUSINESS men. $15. First class proposition. Call at once. 131 La Salle-st., room 715.

WANTED—2 FIRST CLASS TEA AND COFFEE solicitors; salary or commission. DAVID LAUDY, 421 W. 14th-st.

CANVASSER TO SELL "THE UNIVERSAL Trouser Hanger." Call 6 p. m. at A. HOLMER, 266 Wells-st.

WANTED — YOUNG SPECIALTY SALESMAN acquainted with the drug trade; preference given to one willing to invest. W 527, Tribune office.

SOLICITORS — IF YOU CAN DEMONSTRATE high grade liquid food to consumers will pay well; permanent. 1105 Harrison-st.

WE WANT MORE SALESMEN TO SELL OUR superior nursery stock; we pay highest commission. Washington Nursery Co., Detroit, Mich.

SALESMEN MAKE $500 MONTH SELLING CEment building block and brick machines; unsurpassed opportunity. Address J K 209, Tribune office.

2 CITY SALESMEN—STRAIGHT SALARIES, $15 week and $75 mo., and com.; wholesale and retail coal. Address E 382, Tribune office.

WANTED—SALESMAN IN TOBACCO LINE for trade or consumer on commission or salary. Address E 266, Tribune office.

SOLICITORS — LATEST AND BEST PHOTO coupon propositions; our work known everywhere; experience not necessary. GIBSON'S, 151 Wabash.

STOCK SALESMAN—HUSTLER; ONE WITH a record; first class industrial proposition. Address D 131, Tribune office.

FIVE A1 CANVASSERS WANTED AT ONCE. Call THORNTON & CO., 83-89 W. 14th-place, Chicago, Ill.

QUICK SOLICITOR FOR QUICK $5 PROPOSItion. MR. STEPHENS, 1214 Manhattan Bldg., forenoons.

SALESMEN—SEVERAL UP TO DATE HUSTling salesmen for city work; good salary for right man. Address O X 295, Tribune office.

WANTED — SALESMAN, TO SELL SMALL block gilt edge 1st mtg. bonds on com.; good proposition. Address E 411, Tribune office.

WANTED—3 EXPERIENCED SALESMEN FOR men's clothing section. Apply Supt., MANDEL BROTHERS.

WE NEED TWO COMPETENT MEN, SELL horse remedies; com. Address C 310, Tribune.

TRAVELING SALESMAN. CALL R. 207, 21 Quincy. Small specialty side line; good seller.

FINE SIDE LINE—EASY TO CARRY; EASY TO sell; big comm. LOUIS FRANK, 215 Madison.

SALESMEN—TO CLOSE DEALS IN COUNTRY. EDUCATIONAL ASSOCIATION, 67 Wabash-av.

WE WANT TWO GOOD SALESMEN — HIGH grade paints; com. Address C 304, Tribune office.

STOCK SALESMAN FOR NEW COMPANY JUST starting; money making prop. E 212, Tribune.

SOLICITORS—FIRE INSURANCE; PART OR whole time; reliable co. [illegible] 228, Tribune office.

WANTED—MALE HELP.

Salesmen, Solicitors, Etc.

WANTED — THOROUGHLY EXPERIENCED wire cloth salesmen. Apply to Supt., on 5th floor, at 8:30 a. m. ROTHSCHILD & COMPANY, State and Van Buren-sts.

SALESMEN—3 FIRST CLASS, UNDER 40 YRS. of age, who have a successful record in some particular line; we are increasing our traveling force and want three first class men on a proposition which competent men are earning from $40 to [illegible] per week and traveling expenses; book agents and canvassers not wanted; will pay salary, expenses, and commission; references required at interview. ROBERT JOHNS, 200 Monroe-st.

A LARGE EASTERN CORPORATION WITH 4,000 branches, extending business in Chicago and the west, requires, at once, two inspectors and district superintendents who are capable, energetic, cultured men with ability as organizers and specialty salesmen; security bond. MR. KETCHUM, Division Manager, 5 Jackson-blvd., Chicago.

SALARY AND COMMISSION ON AN UNRIVALed new book proposition for canvassers and general agents. Better terms, better books, and better profits than ever before offered. Any one desiring immediate, reliable, permanent, money making employment, graded to meet ability and success, should at once send their address. M. A. DONOHUE & CO., Chicago.

SALESMEN—TO INTERVIEW AND CLOSE CONtracts with interested parties on high class, dignified proposition, well advertised and with established reputation; man 25-45 years, capable of earning $40 weekly; must be resourceful, energetic, and thoroughly reliable; permanent position and satisfactory compensation. De Bower-Elliott Company, 355 Dearborn-st.

SALESMAN—WELL APPEARING MAN WITH plenty of ambition and common sense, for field representative; must be between 25 and 40 years of age; permanent position; excellent opportunity for advancement; $40 per week to the right party. No gamblers or whisky drinkers need apply. Address [don't call] B. C. BOWEN, Great Northern Hotel.

WANTED—EXPERIENCED CLOTHING SALESmen, used to handling high class men and boys' clothing; good salary and permanent position. THE HUB, State and Jackson-blvd.

THE BOOKLOVERS' LIBRARY REQUIRES the services of a bright, young, refined person as city adjuster and special representative; permanent position and chances for advancement; references and ability to do business with refined people required. Make full application. E. S. KETCHUM, Div. Mgr., 240 Michigan-av., Chicago.

SALESMEN — TRAVELING — FOR EASTERN and western territory; new and established trade; permanent position to men of experience and ability; salary, expenses, and commission. East Liverpool China Co., 147-153 Fifth-av., Chicago.

Boys.

BOY—MUST BE NEAT AND INDUSTRIOUS. Parents, what is it worth to you to have your son learn a trade which will make him independent after apprenticeship? Write us at once for particulars. Address E 305, Tribune office.

BOY—ABOUT 17 YRS. OLD, AS ASSISTANT ORder clerk; must write a good hand; must have references as to character. Address J P 20, Tribune office.

BOY—FOR ERRANDS AND OFFICE; GOOD pay; chance for advancement. Apply at once, MR. GUNKEL, Detmer Woolen Co., 300 E. Monroe-st., 7th floor.

BOY—18 TO 20 YEARS, GOOD PENMAN; [illegible] week; position temporary. O. W. RICHARDSON & CO., 321 Wabash-av.

BRIGHT OFFICE BOY—EXPERIENCED, FOR railroad office; $5-$6. R. 636, 225 Dearborn-st.

BRIGHT OFFICE BOY; $5 WEEK. RAY, [illegible] La Salle-st., Room 9.

BRIGHT, QUICK BOY—ABOUT 15 OR 16. Apply M. J. STEFFENS, 57 E. 22d-st.

ERRAND BOY—ADDRESS J F 274, TRIBUNE office.

WAGON AND BUNDLE BOYS—MUST BE [illegible] years of age and neat appearing. Apply at our shipping room. CARSON, PIRIE, SCOTT & CO., State and Madison-sts.

Trades.

BLACKSMITHS—FEW, CONTRACT SHOP; EXperienced preferred; permanent employment. Address E 401, Tribune office.

BOILERMAKERS—TO LEAVE CITY; RAILroad exp. Apply Atlantic Hotel, Room 9.

BUFFERS—STOLT MFG. CO., HURON AND Townsend.

BUSHELMAN—FIRST CLASS. NEWFIELD, Tailor, 169 Jackson-blvd.

BUSHELMAN—FIRST CLASS. NEWFIELD, Tailor, 169 Jackson-blvd.

BUSHELMAN—APPLY SHRODER, [illegible] State-st.

BUSHELMAN—FIRST CLASS. NEWFIELD, Tailor, Royal Insurance Bldg., 169 Jackson-blvd.

BUSHELMEN—$3 A DAY PAID TO 1ST CLASS bushelmen for work on men's and boys' clothing. Apply at once. CARSON, PIRIE, SCOTT & CO., Retail.

BUSHELMEN—TWO, FIRST CLASS; GOOD WAGES; STEADY EMPLOYMENT. ED V. PRICE & CO., 206 FRANKLIN-ST., SEVENTH FLOOR.

BUSHELMEN — CONTINENTAL TAILORING CO., 220 Adams-st.

BUTCHERS—EXPERIENCED. MUST BE ABLE to furnish the best of references. Apply to Supt. on 5th floor, at 8:30 a. m. ROTHSCHILD & COMPANY, State and Van Buren-sts.

CABINETMAKER—GOSS PRINTING PRESS Co., 16th and Ashland.

CARPENTERS—GOOD WORKMEN ONLY; TO go out of city. See CHARLES P. ROOT, [illegible] Wabash-av.

CARPET CUTTER AND BORDER FITTER—Also measure man. O. W. RICHARDSON & CO., 321 Wabash-av.

CARRIAGE MAKER—WOULD GIVE RIGHT man interest in well established business. Address O V 484, Tribune office.

CHEAP CUSTOM COATMAKERS. CALL [illegible] S. Clark-st., 2d floor. MOSSLER CO.

COATMAKER—FIRST CLASS. NEWFIELD, [illegible] Jackson-blvd.

COATMAKER—FIRST CLASS. NEWFIELD, [illegible] Jackson-blvd.

COATMAKER—FIRST CLASS. NEWFIELD, [illegible] Jackson-blvd.

COMMERCIAL PHOTOGRAPHER—FIRST class; one accustomed to work for photo-engravers; permanent position; state salary and experience. Toronto Engraving Co., [illegible] st., Toronto, On.

CUTTER—EXPERIENCED MAN, IN WHOLEsale millinery house. JOHN WINEBERG & CO., 233 E. Monroe-st., cor. Franklin.

DRAFTSMAN—ARCHITECTURAL; EXPERIenced on church work; permanent; [illegible] Address E 388, Tribune office.

DRAFTSMAN — MECHANICAL; SEVERAL good men on special machinery. [illegible]

DRAFTSMEN—OUR ENGINEERING DEPARTMENT, structural division, is in need of several competent structural draftsmen as detailers, estimators, and designers. State full particulars in letter to ENGINEERING, 140 Dearborn-st., Room 1012, Chicago.

DYER—EXPERIENCED AND STEADY. Address D. PENN, 30 16th-st., Wheeling, W. Va.

ELECTROTYPE BUILDER AND CASTER. GLOBE ENGRAVING & ELECTROTYPE CO., 415 Dearborn-st.

FIRST CLASS HOUSE PAINTERS — WAGES $3.60; 8 hours. Apply STEINMANN & [illegible], 618 N. 9th-st., St. Louis, Mo.

FIRST CLASS PIANO ACTION FINISHERS; steady work. Apply Steger & Sons Piano [illegible] Co., Steger, Ill.

MECHANIC—EXPERIENCED ON AUTOMOBILES. Call 1414 Michigan-av.

PAINTER AND PAPER HANGER—[illegible] Indiana-av.

SHADE CUTTER—EXPERIENCED. APPLY 8:30 a. m., Supt., 6th floor. THE FAIR, State, Adams, and Dearborn-sts.

SHOEMAKER—FIRST CLASS; [illegible] 984 E. 51st-st.

TOPMAKER—ALSO SEAT TRIMMER; GOOD wages. Apply at once, LaPorte Carriage Co., Laporte, Ind.

WAGON BLACKSMITHS, HELPERS, FARRIERS, and woodworkers. BRADLEY BROS., 21 S. Canal-st.

WANTED—MALE HELP.

Trades.

WANTED — CARRIAGE body builders. We will pay good wages to a dozen good men.

Wanted—Carriage painters.

Wanted—Carriage trimmers.

Woods Motor Vehicle Co., 110 E. 20th-st.

House Servants.

BUTLER—COLORED, COMPETENT, IN HIGH class private family; none but most experienced, with city references, need apply. 4901 Ellis-av.

HOUSEMAN—ALL AROUND; REFERENCES. 4400 Grand-blvd.

TWO JAPANESE SERVANTS—COOK AND houseman; first class wages paid to first class persons. C. G. CONN, Elkhart, Ind.

Agents Wanted.

AGENTS WANTED EVERYWHERE TO SELL our popular polices, covering all accidents, diseases, and occupations; something entirely new and issued by this society only; easily understood and easily sold; cost but $6 per annum each, payable monthly if desired; large commission, paid immediately, and exclusive territory allowed. Address NATIONAL ACCIDENT SOCIETY, 320 Broadway, New York. Established 20 years.

AGENTS—TO INTRODUCE THE 1905 MEDICAL annual and new line of books to the medical profession in the middle west; exclusive territory can now be had in city or country; quick sales; good pay. E. B. TREAT & CO., Medical Publishers, New York.

SOAP AGENTS WANTED—$5 DAILY EASILY earned. Our offers beat all others. No experience required. Call or write. Parker Chemical Co., 37 Market-st.

Stenographers.

STENOGRAPHER—YOUNG MAN OF ABILITY, some experience, to work into position as private secretary and correspondent. A. H. MEACHER, 1012 Hartford Bldg.

STENOGRAPHER—RAPID, ACCURATE; LEGAL experience; good penmanship; references; state salary and experience. Address Law Dept., STUDEBAKER BROS., South Bend, Ind.

STENOGRAPHER—YOUNG MAN, GOOD OPERator; must be able to do tracing; will be required to do general clerical work as well; $15 per week to start. Address O X 296, Tribune office.

STENOGRAPHER—YOUNG MAN, WITH OTHer office experience; to secure attention give salary, age, education, and experience. Address O X 23, Tribune office.

STENOGRAPHER AND GENERAL OFFICE clerk—Young man; state experience and salary; must reside on North Side, as office is in N. Division-st.; running machine. Address E 404, Tribune.

STENOGRAPHER—YOUNG MAN, THOROUGHly competent to handle large volume of work; give references; state experience. E 282, Tribune.

STENOGRAPHERS—3 GOOD REMINGTON OPerators; salary $12 to $20. 901, 108 La Salle-st.

Miscellaneous.

ACTIVE BUSINESS MAN WITH FIRST CLASS references; state age, experience, etc. Address E 36, Tribune office.

ACTORS—AMATEURS CONSIDERED; FOR A high class company which leaves city next week. Address E 386, Tribune office.

BUYER AND MANAGER—EXPERIENCED, FOR MEAT DEPARTMENT; MAN WITH DEPARTMENT STORE EXPERIENCE PREFERRED; GOOD SALARY; PERMANENT POSITION. L. KLEIN, HALSTED AND 14TH-STS.

CAN MAKE LIBERAL SALARY CONTRACT with district managers. RESERVE FUND, guaranteed payment; fixed cost. It will pay you to investigate. J. W. CROFT, City Manager, Woodmen of World, Room 306 Thatcher Bldg., 3900 Cottage Grove-av. Phone 7371 Douglas.

COPYHOLDER—SOME EXP. AS A PRINTER; night work. Rogers & Hall Co., 132 Market-st.

EXPERIENCED NIGHT PORTERS — APPLY 6:30, Supt. THE FAIR, State, Adams, and Dearborn-sts.

FIGURERS AND INSPECTORS — TWO, EXpert, for shipping room. Apply 8:30 a. m., Supt.'s office, 6th floor, THE FAIR, State, Adams, and Dearborn-sts.

FURNITURE POLISHER—GOOD; STEADY work. Apply furniture dept., KAUFMANN & WOLF, Hammond, Ind.

GENERAL DRY GOODS MAN—EXPERIENCED, with a knowledge of window trimming, willing to accept position in Billings, Mont. Address O B 191, Tribune office.

MAN IN REAL ESTATE OFFICE WHO HAS knowledge of courthouse work and can locate from atlas. Address E 297, Tribune office.

MEN—SEE OUR ADD. IN INSTRUCTION COLumn or write for catalogue explaining how we teach barber trade quickly. Moler Barber College, 435 Wabash-av.

NIGHT WATCHMAN—IN A LARGE MERCANtile establishment; permanent position and good wages for one that can qualify; must have best of references that will bear close investigation; only such need apply. Address E 95, Tribune office.

ON SOUTH SIDE, YOUNG MAN, ABOUT 20; only best references considered. Address O J 56, Tribune office.

PACKER—EXPERIENCED; ONE WHO HAS packed glassware or general merchandise preferred. Eastman Kodak Co., 45 E. Randolph-st.

SALES MANAGER—FOR RETAIL FUR BUSIness on State-st., one who can influence and bring trade; state experience and salary expected; good opening for the right man. Address J P 275, Tribune office.

SIX BRIGHT, INTELLIGENT MEN WANTED to go to California on a good paying proposition; all expenses paid. Call after 9 a. m. A. A. MARSHALL, 225 Dearborn-st., Room 612.

STOCKMEN—FOR SHOES; MUST HAVE WHOLESALE EXPERIENCE; GOOD SALARY FOR RIGHT MEN; PERMANENT POSITION. SEARS, ROEBUCK & CO., 96 FULTON-ST.

WANTED.

An experienced and practical DRAPERY and CURTAIN MAN.

Must be capable of doing drapery work. Permanent position in a department store. Address by letter, stating experience and salary expected. ED. SCHUSTER & CO., Inc., Third and Harmon-sts., Milwaukee, Wis.

WANTED — 3 EXPERIENCED general merchandise inspectors; must be quick at figures and of good temper. Apply 8:30 a. m., 6th floor, to the Supt. THE FAIR, State, Adams & Dearborn-sts.

WANTED—MAN IN REAL ESTATE LOAN OFfice; experienced solicitor, who knows something about Chicago. Address E 296, Tribune office.

WRAPPERS—1 OR 2 WRAPPERS; MUST HAVE department store experience; $8. Apply by letter. Chicago Shipping Receipt Book Co., Armour and Kinzie.

YOUNG MAN AS PERMANENT CHICAGO REPresentative for correspondence school; solicitor, collector, and office manager; experience as solicitor or salesman necessary; part time only required; lucrative proposition to right man. Address, immediately, Box 1553, Denver, Colo.

YOUNG MEN WANTED FOR THE NAVY—AGES 17 to 35 years; pay $16 to $70 according to rating; rations and original outfit of clothing furnished free. For further information apply to recruiting stations, 1421 Masonic Temple, 4168 Halsted-st., 142 West Madison-st., Chicago.

YOUNG MEN, AGE 18 TO 25, 5 FT. 6 IN. OR more in height, good habits, character, morals, to join good company in Illinois National Guard; uniforms free; small dues. Address E 451, Tribune office.

YOUNG MEN OF GOOD APPEARANCE, WHO write plainly and spell correctly, to assist in preparation of new City Directory. Address O X 106, Tribune office.

YOUNG MEN TO TRAVEL ON PASSENGER trains. Union News Co., 367 5th-av.

10 EXP. ORDER FILLERS — APPLY 8:30, Supt.'s office. THE FAIR, State, Adams, and Dearborn-sts.

Employment Agencies.

AUDITOR—TRAVELING POSITION	$25 TO $30
Bookkeeper, experienced man	20
Bookkeeper, furniture business	18
Correspondent for sales dept.	20
Stenographer and bookkeeper	18
Office clerk, young man	12

MERCANTILE EXCHANGE, 185 DEARBORN-ST.

HOTEL CLERK, ROOM, BOARD	$20 MO. UP
Office ass't	$8 up
Boys, office	$4 up
Houseman	$5 week
Porters, one colored	$5 week up

CALL R. 5, 197 E. MADISON-ST. NO CHARGE UNLESS PLACED.

WE USE CARE AND JUDGMENT IN SELECTing the right one for the right place. That is why we succeed. Give us a call.

REYNOLDS-HODGES CO., Phone Main 2052. 171 Washington-st.

WE CAN FURNISH YOU A STENOGRAPHER, beginner or expert, man or woman, without charge; references carefully investigated. UNDERWOOD TYPEWRITER COMPANY, 138 Wabash-av.

WE SECURED POSITIONS FOR A GREAT many applicants last week. You better see us. H. C. KELLOGG & CO., 510, 140 Dearborn-st.

THE BUSINESS MEN'S CLEARING HOUSE—POSITIONS, ALL KINDS, $300-$10,000. Phone Main 1699. 818, 184 La Salle-st.

GOOD NEAT OFFICE BOY, 17 YEARS OF AGE; one who understands filing and mailing preferred. Apply 9 a. m., 1208 Monadnock.

ASSOCIATION REGISTERED MEN SENT FROM Y. M. C. A., 153 La Salle-st.

"LET MORRELL AGENCY HELP YOU" TO A good position. NO JOB NO PAY. 48 S. Clark-st.

TIMEKEEPER — THOROUGHLY EXPERIenced; $12. MORRELL AGENCY, 48 S. Clark.

CORRESPONDENT—EXPERIENCED IN MAIL order bus. MORRELL AGENCY, 48 S. Clark.

JAPANESE COOK — FOR PRIVATE SUMMER home. MORRELL AGENCY, 48 S. Clark-st.

WANTED—MALE HELP.

Employment Agencies.

SALESMEN, DRAFTSMEN, BOOKKEEPERS, STENOGRAPHERS, MECHANICAL ENGINEERS.

Splendid openings in the above and other lines. If you have the ability and wish to better yourself it will pay you to see us at once. Offices in 12 cities.

HAPGOODS BRAIN BROKERS 1012 Hartford Building, 140 Dearborn-st.

STENOGRAPHER—UNDERW'D, EX., S. CHI.	$15
Stenographer, brght and ambitious	$12-15
Stenographer, first class, for Leavenworth, Kas.	
Stenographer and office assistant, exp.	12
Bookkeeper, young man, exp., West Side	15
Statement clerk and assistant bk., exp.	12
Bookkeeper, exp., for North Side	12
Office assistant and typewriter, S. Chicago	10
Stock clerk, exp., in clothing, West Side	10
Packer, young man, exp. in merchandise	10
Assist. shipping clerk, experienced	9
Stock clerk, young man, exp., in hardware	9
Refined, neat appearing boy for retail jewelry	7
Office boy, age 17, good writer, etc.	6
Office boy, age 16, for railroad office	6
Strong boy, to assist in shipping room	6
Neat errand boy, age 16	5

KING'S MERCANTILE AGENCY, 225 Dearborn-st. 92 La Salle-st.

BOOKKEEPERS—FOUR, GOOD	$15 TO $20
Assistant bookkeeper	50
Ledger clerk, rapid poster	15
Bookkeepers and stenographers, three	$12, 15
Stenographers, two, very rapid	$75, 85
Stenographers, five, good	$12, 15
Railroad clerk, voucher and rate	50
Office men, six young, good writers	$8, 10
Timekeeper, experienced	12

Merchants' Clerical Exchange, 901, 108 La Salle-st.

LICENSED BY THE STATE — ESTABLISHED 20 years. Situations wanted: Domestic servants, all nationalities. Also butlers, housemen, valets, coachmen. Strappers, caretakers, gardeners. Town or country. Country clubs supplied. Telephone North 109. BIGGS, 67 Rush-st.

WANTED—FEMALE HELP.

Bookkeepers and Clerks.

LADY CASHIER—AND PRICE CLERK, FOR wholesale paints. 802, 115 Dearborn-st.

POSTING CLERK—TO WORK ON TAILORS' records; must be fast and accurate; steady position. SCHOENBRUN & CO., 206 Adams-st.

WANTED—50 young ladies who write plain, rapid hand for addressing. Apply 63 and 65 West Monroe-st., 2d floor. JOHN M. SMYTH'S.

THIRTY BRIGHT YOUNG WOMEN—BETWEEN the age of 17 and 25, for positions as operators with the Chicago Telephone Co.; salary while learning. Call at Room 9, 193 Washington-st., 2d floor.

Saleswomen, Solicitors, Etc.

WANTED—SALESWOMEN for wash goods department; permanent positions to capable people. SIEGEL, COOPER & CO.

WANTED—EXPERIENCED grocery saleswomen. Apply immediately, 5th floor. SIEGEL, COOPER & CO.

DON'T FORGET WE PAY $7.00 TO $10.00 WEEKly salary and 50% commission to intelligent ladies who can spare four hours a day or more to sell the Cable Piano Polish. Good for pianos, furniture, and fixtures. Country agents write for particulars. The Cable Piano Polish Co., 620, 225 Dearborn-st.

WANTED—EXPERIENCED SALESLADIES FOR gloves, ribbons, laces, and dry goods; permanent positions. Apply 8:30 a. m. to Supt., 6th floor, THE FAIR, State, Adams, and Dearborn-sts.

SPECIAL REPRESENTATIVE TO SECURE ORders on high class proposition from intending purchasers. Must be well educated, resourceful, and capable of interviewing cultured people; compensation will be made entirely satisfactory to right party. De Bower-Elliott Co., 355 Dearborn-st.

CHICAGO TRIBUNE HISTORY CLUB WANTS a saleswoman of ability to follow up inquiries, city and country; if you have good address and strong personality you will find compensation accordingly. Call 2 to 4 p.m. only R. 506 Tribune Building.

A LADY, NOT UNDER 25 YEARS OF AGE, with some knowledge of music; teacher preferred; to represent a New York house here; good pay and permanency for worker. Apply, in person, to MR. LOGAN, Room 806, 303 Dearborn-st.

25 YOUNG LADIES—18 TO 25 YEARS OF AGE, as merchandise salesladies. Apply 8:30 a. m., Supt.'s office, 6th floor. THE FAIR, State, Adams, and Dearborn-sts.

WANTED—WOMAN ADVERTISING SOLICITOR for old established publication; largest local woman's circulation in Chicago; excellent opportunity. Address X 476, Tribune office.

WANTED—GOOD LADY SOLICITOR; PERMAnent position; nice work; good pay; traveling; give references. Address B 470, Tribune office.

SOLICITORS—LATEST AND BEST PHOTO COUpon proposition; work known everywhere; experience not necessary. GIBSON'S, 151 Wabash.

EXPERIENCED SALESWOMAN—SELL NEW skirt and waist supporters; dry goods trade; commission. GLEASON, 56 5th-av.

WANTED—ENERGETIC, EDUCATED WOMAN of good address for light, remunerative business. Call 370, 293 Dearborn-st.

$9 TO $12 A WEEK—LADY SOLICITORS; EXperience unnecessary; permanent, attractive work. Call at once. 1105 Harrison-st.

LADY DEMONSTRATORS — FOR COUNTRY. EDUCATIONAL ASSOCIATION, 67 Wabash-av.

LADY SOLICITORS—NO EXPERIENCE REquired. Room 228, 181 W. Madison-st.

LADY STOCK SOLICITORS—GOOD PAY; SHORT hours. Address E 213, Tribune office.

WANTED—EXPERIENCED SALESLADIES. The Star, 39th and Cottage Grove-av.

Domestics.

AN EXPERIENCED LADIES' OR CHILDREN'S maid and seamstress, in suburb. Address, stating references, E 91, Tribune office.

COMPETENT GENERAL GIRL—SMALL FAMily; good wages; references. 405 Bowen-av.

COOK—MUST BE FIRST CLASS; GOOD WAGES. Apply evenings, after 6. 3139 Michigan-av., 2d flat.

FRENCH SPEAKING LADIES' OR CHILDREN'S maid and seamstress to go to country; references. Address E 92, Tribune office.

GIRL—TO DO COOKING AND LAUNDRY WORK. Apply at 339 Ashland-blvd.

GOOD GIRL—FOR SECOND WORK. 4545 Grand-blvd.

HOUSEWORK—SWEDE GIRL FOR GENERAL housework in family of two; must be first class cook. Apply between 3 and 5 at 3244 Lake Park-av.

HOUSEWORK—GIRL FOR GENERAL HOUSEwork in small family; must be good cook; references required; German preferred. 1619 Addison-st., 3d flat.

HOUSEWORK—GIRL FOR GENERAL HOUSEwork; no washing or moving; references required. 884 Winthrop-av.

HOUSEWORK — EXPERIENCED GIRL FOR general; good wages; must give references. 1937 Orrington-av., Evanston.

HOUSEWORK—GIRL FOR GENERAL HOUSEwork; must be good cook; reference required. 1st flat, 5119 Michigan-av.

HOUSEWORK—GIRL FOR GENERAL HOUSEwork; home nights. 4800 Indiana-av., Flat 16.

HOUSEWORK—GIRL FOR GENERAL HOUSEwork; small family. Russell, 6218 Jefferson-av.

HOUSEWORK—GIRL FOR GENERAL; GOOD wages. 423 E. 48th-st.

SCOTCH OR SCANDINAVIAN GIRL TO COOK, wash, and iron. 2934 Michigan-av.

STEADY GIRL — FOR GENERAL HOUSEwork; references. First flat, 6021 Jefferson-av.

TWO GIRLS—FOR COOK AND SECOND WORK, where laundress is kept. Apply Thursday, 4818 Lake-av.

WILL GIVE GOOD BOARD, ROOM, AND WASHing to worthy woman in exchange for light housework. Address E 274, Tribune office.

Housekeepers.

HOUSEKEEPER—BY WIDOWER, IN COUNtry. Address E 278, Tribune office.

WORKING HOUSEKEEPER—FOR FAMILY OF five; no washing; ref. req. 115 Wesley-av., Oak Park. Phone 4861.

Seamstresses and Dressmakers.

EXPERIENCED ALTERATION HANDS ON ladies' suits, waists, and jackets. Apply to Supt. on 5th floor at 8:30 a. m. ROTHSCHILD & COMPANY, State and Van Buren-sts.

EXPERIENCED COAT FINISHERS AND HELPers; experienced waist finishers and helpers; 1 first class waist draper. Apply GILBERT, R. 711, Venetian Bldg.

GIRLS—TO SEW CARPET; GOOD WAGES. O. W. RICHARDSON & CO., 321 Wabash-av.

WANTED—FEMALE HELP.

Seamstresses and Dressmakers.

WANTED—15 EXPERIENCED alteration hands for cloaks and suits. Apply Supt.'s office. THE FAIR, State, Adams & Dearborn-sts.

Nurses.

GERMAN GIRL FOR TWO CHILDREN, AGE 7 and 11, and assist with second work. 4506 Ellis-av.

NURSES—GOOD GRADUATE AND UNDERgraduate nurses, to join our registry and make our home their headquarters. We are in a position to supply cases to nurses that can furnish high class reference. AZNOE'S, 71 E. Douglas-pl., formerly 34th-pl.

NURSE—FOR CHILD 1 YEAR OLD; MUST BE competent; references required; good wages. 4934 Vincennes-av.

NURSE — TWO CHILDREN, 5 AND 7 YEARS; also light second work; Protestant. 4827 Forrestville-av.

NURSE — GERMAN GIRL, WITH REFERences. 4245 Drexel-blvd.

3 GOOD CARETAKERS FOR GIRLS AND NURsery; also kitchen helper; institution. 175 Burling-st.

Laundresses.

LAUNDRESS—COMPETENT, BY THE WEEK; references. Apply 5016 Drexel-blvd.

Stenographers.

STENOGRAPHER—MUST BE FIRST CLASS; state age, experience, and salary expected. Address J L 527, Tribune office.

STENOGRAPHER—YOUNG LADY; SASH AND door office, 22d-st. lumber district. Give experience and pay expected. Address E 240, Tribune.

STENOGRAPHER AND CLERK — NEAT, ACcurate; some experience; North Side; $8. Address E 459, Tribune office.

STENOGRAPHER—REMINGTON OR SMITH; exp. and accurate; $10. R. 634, 225 Dearborn-st.

STENOGRAPHER—$8 A WEEK. W. G. JERREMS JR., Room 207, 214 Clark-st.

Miscellaneous.

ACTRESSES—AMATEURS CONSIDERED; FOR high class company which leaves city next week; also pianist. Address E 386, Tribune office.

APPRENTICE GIRLS—PAY WHILE LEARNing. Jackson Millinery, 314 Venetian Bldg.

ERRAND GIRLS—AT ONCE. JACKSON MILLINERY, 314 Venetian Bldg.

EXPERIENCED DEMONSTRATOR OR SALESwoman—To travel; must have good references; a permanent and lucrative position for right party. Address X 199, Tribune office.

EXPERIENCED GIRLS, ON MAGNET MAchines; will teach bright girls. Call. Delden Manufacturing Co., 194 Michigan-st.

FOUR GIRLS TO ADDRESS CARDS; TEMPOrary; $1 a day; must write plainly and rapidly. Apply before 10 Thursday, Room 206, 355 Dearborn-st.

GIRL, 16 YRS., FOR LIGHT MFG. WORK. R. 727, 56 Fifth-av.

GIRL—FOR FACTORY WORK. 408 OGDENav. Call in store.

GIRLS OVER 16 YEARS OF AGE CAN SECURE good permanent positions as inspectors. Apply to MR. SCHICK, 10th floor, CARSON, PIRIE, SCOTT & CO., Retail.

GOOD, STRONG GIRLS—16 TO 18 YEARS OLD; steady employment. Only those living on West Side need apply. Sewell-Clapp Manufacturing Co., 521 Wabash-av.

LADIES—SEE OUR AD. IN INSTRUCTION column or write for catalogue explaining how we teach hairdressing, manicuring, facial treatment, chiropody, or electrolysis quickly, with little expense. Moler College, 435 Wabash-av.

LADIES — GOOD ADDRESS, DEMONSTRATE; experience unnecessary; attractive work; good wages. 1105 Harrison-st.

MILLINERS, TRIMMERS, PREPARERS, COPYISTS,

You can earn at our place from $3.00 to $6.00 a day. We guarantee long season, nice, airy, light workrooms. NO COMPULSORY NIGHT WORK. Come ready to start.

JOHN WINEBERG & CO., 233 Monroe-st., cor. Franklin.

MILLINERS AND MAKERS ON ready-to-wear hats; best pay in the city; come ready to start. JOHN WINEBERG & CO., 233 Monroe-st., cor. Franklin.

MILLINERS WHO WISH TO work at home on hand-made and trimmed hats will be kept busy. CHICAGO MERCANTILE CO., 106-112 Wabash-av.

WE CAN USE 50 TRIMMERS. Fast workers can make money. CHICAGO MERCANTILE CO., 106-112 Wabash-av.

YOUNG WOMEN — OF GOOD APPEARANCE and voice, for chorus of Chicago summer extravaganza, "Land of Nod"; experience unnecessary. Apply JOS. HOWARD, Schiller Hall, Schiller Bldg., 10 a. m., April 20 and 21.

YOUNG GIRL TO LIST SAMPLES; NO EXPERIence required. Address E 267, Tribune office.

Employment Agencies.

STENO. AND TEL. OPER.—S. P. OR UND.	$15
Stenographer and bookkeeper	12
Stenographer, exp., S. P.	10
Sten., Rem.; 2 yrs.' exp.	8
Steno. and biller, S. P., exp. tabulator	8
Bkpr., exp.	8
Bkpr. and cashier	7
Stenographer, Fox, West Side	6
Bkpr., single entry	$5-6
Exp. typewriter operators	$5-6

KING'S MERCANTILE AGENCY, 92 La Salle-st. and 225 Dearborn-st.

STENO., OLIVER, RY. OFFICE	$25 MO.
Steno., bkpr., office ass't	$75 mo.
Steno., ass't bkpr., Rem.	$6 week
Girl tend store	$7 week

Also chambermaids, waitresses, housekeepers, cooks, dishwashers, etc. CALL R. 5, 197 E. MADISON-ST. NO CHARGE UNLESS PLACED.

"LET MORRELL AGENCY HELP YOU" TO A good position. NO JOB NO PAY. 48 S. Clark-st.

AUTOMOBILES.

NEW, FIRST CLASS, FINELY EQUIPPED gasoline automobile; automatic lubricator, sliding gear transmission, wheel steer, etc. Price very reasonable. Address National Sewing Machine Co., Belvidere, Ill. Chicago office, 78 Wabash-av.

FOR SALE—CHEAP—COLUMBIA ELECTRIC runabout with top; 22 cells; run about 1,000 miles; cost $1,025; price $250. Apply Fashion Automobile Station, 4612 Cottage Grove-av.

AUTOS—TO RENT. H. G. McGAUGHY, Phone Har. 5196. 540 Wabash-av.

HIGH GRADE AUTOMOBILES TO RENT BY the hour. C. A. COEY & CO., 1325 Michigan-av. Phone South 1042.

AUTOMOBILES RENTED, BOUGHT, SOLD, and exchanged. First class repairing. Greer Motor Car Co., 1421 Michigan-av. Phone South 567.

AUTO SUPPLIES AND ACCESSORIES OF every description. The Automobile Supply Co., 1339 Michigan-av.

FOR SALE—ENTIRE BANKRUPT STOCK THE Walworth touring car engines, transmissions, chassis bodies, etc. BRIGNALL, 5110 Calumet-av.

WANTED—1905 CADILLAC, MODEL C. Address E 310, Tribune office.

AUCTION SALES.

WILLIAMS, BARKER & SEVERN CO., 185-187 Wabash-av., general auctioneers. Sales at store every Wednesday and Saturday, 10 a. m. Furniture, carpets, gen. household goods. Tel. 2109 Cen.

ACCOUNTANTS.

JUDD, SCHMIDT, PALMER & COMPANY, 1008 ASHLAND BLOCK. CENTRAL 3500.

BOARDING AND LODGING.

South Side.

4600 ELLIS-AV. — LARGE PRIVATE RESIdence, detached; location exceptionally choice; convenient to 47th-st. cars and I. C.; private bath with every room; attractive to well to do gentlemen and couples desiring to rest from housekeeping; rooms shown by appointment only; carriage and automobile accommodations. Tel. Oakland 919.

4223 GRAND-BLVD.—ELEGANT PRIVATE CORner residence; spacious rooms; private baths; lawn; porches; quiet as the country, yet bright from boulevard driveway; few select guests.

182 38TH-ST., THE HAYDEN — AN IDEAL home for business people; best early breakfast [6:45] in Chicago; steam heat; hotel service.

2053 MICHIGAN-AV.—DETACHED RESIDENCE; elegantly furnished large rooms with excellent board; steam.

5714 WASHINGTON-AV.—PLEASANT ROOMS with board; choice neighborhood; yard, shade, porches; 12 min. to city; phone Hyde Park 1533.

2427 MICHIGAN-AV.—BEAUTIFUL ROOMS, single or en suite; excellent board; delightful location. Phone 1147 South. MRS. STEBBINS.

3606 AND 3608 LAKE-AV., MRS. McMILLEN—Handsomely furnished front suite; also single room with lavatory; references required.

3333 VERNON-AV.—LARGE FRONT ALCOVE room, with board; furnished, for two people; reasonable.

5028 WASHINGTON-AV.—TO RENT, LARGE single room, with board; 2 blocks from I. C. Madison Park station.

2802 MICHIGAN-AV.—HANDSOME CORNER house, large, light rooms; good home cooking.

1923 MICHIGAN-AV.—DOUBLE FRONT ROOMS; special rates with board.

2979 PRAIRIE-AV. — DOUBLE DETACHED house, large front room; running water; refs.

3602 LAKE-AV.—LARGE ROOM, WITH RUNning water; also outside single room.

1503 MICHIGAN-AV. — ROOMS WITH BOARD, $4.50 and upward; walking distance; references.

51ST-ST., NEAR MADISON — LARGE SOUTH rooms; home cooking; I. C. R. R. Tel. 3658 Blue.

5510 WASHINGTON-AV.—ROOM WITH BOARD, single or en suite; bath; phone. W. Terrage.

4201 ELLIS-AV.—HANDSOMELY FURNISHED rooms; excellent board; near I. C.

2949 MICHIGAN-AV.—ROOMS WITH BOARD; all conveniences; home table. Douglas 3070.

North Side.

16 ASTOR-ST., NEAR DIVISION-ST. AND LAKE Shore Drive—Maison du Nord, first class family hotel; quiet, best neighborhood; 15 min. to business center; excellent table; terms moderate; North State or Clark-st. cars. Phone Dearborn 7171.

36 BELLEVUE-PL.—NICELY FURNISHED rooms with board; fine residence location; near lake and park; convenient to N. State-st. electric line. Phone 2383 Black.

467 DEARBORN-AV.—HANDSOMELY FURnished large front room, with alcove; also single room; all modern conveniences; first class dining room service in connection.

17 MAPLE-ST.—PLEASANT SINGLE AND DOUble room with good board; home cooking and all modern conveniences. Phone 4583 Dearborn.

205 CASS-ST.—ROOMS WITH BOARD; MODerate prices; walking distance. Tel. 4481 Dearb.

378 CHICAGO-AV.—DESIRABLE, LARGE ROOM for two, with good board; $10 weekly.

411 DEARBORN-AV. — DESIRABLE ROOM; steam, lavatory, phone; good board; reasonable.

Hotels.

HOTEL DEL PRADO—A SELECT FAMILY AND transient hotel [400 rooms] occupying the entire block between Washington and Madison-avs., fronting on the Midway-blvd. We have parlor and bedroom with private bath and board for two people, $25 to $40 per week. TRANSPORTATION—Illinois Central express trains to 60th-st. station, 1¼ blocks away; only 12 minutes to city.

HOTEL HAYES, 64TH-ST. AND LEXINGTONav., one block from Lexington-av. L station, surface lines, and 5 minutes' walk from I. C. 63d-st. station—American and European plan; rooms single or en suite, with and without private bath. Telephones 656-657 Hyde Park.

HOTEL WARNER ANNEX—NEWLY COMpleted and ready for occupancy; finely located; 100 rooms in 2 and 3 room suites, with bath, at very attractive rates; telephone in each suite; finely furnished. Groveland Park and Cottage Grove-av. Tel. 673 Douglas. McGUIRE & COBB, Props.

HOTEL HOLLAND, 53D AND LAKE-AV. — American plan, permanent single rooms $7.50 up; en suite, with private bath, for two, $16 up; ten minutes from city. I. C. suburban and express. Phone Hyde Park 192.

HOTEL LUZERNE—1ST CLASS FAMILY HOtel; opposite Lincoln Park; 20 min. to city; all outside rooms; cuisine excellent.

HARVARD HOTEL, 5714-16 WASHINGTONav.—12 minutes to city; choice location; yard, shade, porches. Phone Hyde Park 1533.

CONTINENTAL HOTEL, WABASH-AV. AND Madison-st., Chicago—American plan, $2 per day; special rates by the week to regulars.

HOTEL WYCHMERE [EUROPEAN], INDIANAav. and 18th-st.—150 elegant outside rooms; reasonable rates. Tel. 1098 S. Mrs. H. York Mgr.

DEARBORN-AV. HOTEL, DEARBORN AND Chicago-avs.—Rooms from $2 week up; steam heat, elevator, phone, etc.; walking distance.

CRESCENT—41ST AND ELLIS-AV.—2 FRONT rooms, private bath, $30 for the summer; board optional; single rooms with meals, $8 per week.

HOTEL GRANT, 214 E. 53D-ST.—NEW FAMILY hotel; 2 blocks from I. C. express trains; 10 min. to city; moderate rate. Phone H. P. 509.

WISCONSIN HOTEL, 22 WISCONSIN-ST., ½ block from Lincoln park—Thoroughly cleaned and decorated; home table. Tel. North 1343.

HOTEL BARTEAU, 3800 LAKE-AV.—NICELY furnished rooms, single or en suite, with first class board; reasonable rates.

BOARD WANTED.

BOARD—YOUNG GENTLEMAN WANTS ROOM and board in private family, South Side, near Indiana or L road; state terms and full particulars. Address E 443, Tribune office.

TO RENT—ROOMS.

South Side.

TO RENT—COUPLE HAVING BEAUTIFUL flat near Washington Park will rent or share same, or rent front room, with breakfast, to gentleman. Address E 311, Tribune office.

TO RENT—CRESCENT, 41ST AND ELLIS, SINgle rooms, $4 per week; 2 rooms and private bath, $8 p. wk.; meals optional; splendid table; best tran.

TO RENT—4321 LAKE-AV.—NICELY FURnished front room; best location in Kenwood; modern; phone; 1 blk. I. C.; $2. Flat 3.

TO RENT—TWO SEPARATE ROOMS; PRIVATE residence; desirable location; South Side. Address E 435, Tribune office.

TO RENT—NEWLY FURNISHED ROOMS; ALL conveniences; phone. 221 E. 29th-st., Flat 2; ½ block L station.

TO RENT—TWO AND THREE ROOM SUITES, unfurnished; maid service; excellent cafe in building. 271 Oakwood-blvd.

TO RENT—2908 LAKE PARK-AV., APARTment 1, beautifully furnished front suite or single; strictly modern; phone; gentlemen preferred.

TO RENT—3302 WABASH-AV. ELEGANT rooms, single and en suite, running water, private family; ¼ blk. from 33d-st. station alley L.

TO RENT—TO GENTLEMAN WITH REFERence, room in widow's private family; $12 month; fine home; Grand-blvd. Address C 424, Tribune.

TO RENT—BEAUTIFUL FRONT ROOM IN MODern flat, corner, 3 blocks S. S. L; gentlemen only. 4235 Vincennes-av., 2d flat. REID.

TO RENT—720 E. 42D-ST., 3D FLAT, NEAR Michigan-av., nicely furnished rooms, with lavatory; kitchen privileges if desired.

TO RENT—IN A BROAD, DETACHED RESIdence, 3251 So. Park-av., cor. 33d-blvd., nicely furnished single room; steam heat; running water.

TO RENT—ELEGANT, LARGE, LIGHT ROOM, running water; suitable for couple; one block from elevated. 4813 Calumet-av., 3d flat.

TO RENT—WARM, SUNNY FURNISHED 3 and 4 room suites; young couples; light housekeeping; $18-$20 up. Call 4533 Lake-av.

TO RENT—2343 CALUMET-AV., FLAT B—NICEly furnished parlor and side rooms; all outside. First floor.

TO RENT—ALLEN APTS., 145 OAKWOODblvd., single and 3 and 4 room suites, with bath, unfurnished, furnished.

TO RENT—4947 PRAIRIE-AV., 3D FLAT, ELEgant furnished double back parlor; outside flat; home comforts.

TO RENT—3445 PRAIRIE-AV., FURNISHED front room, modern; private residence; water, phone; gentlemen.

TO RENT—3024-26 PRAIRIE-AV., FURNISHED room; running hot and cold water, steam heat, and bath. Phone 8736 Douglas.

TO RENT—4715 INDIANA-AV., FLAT 3, TWO large, light, nicely furnished rooms for gentleman or married couple; phone.

TO RENT—MODERN, LIGHT, CLEAN, COMfortable widow's home; see to appreciate. Douglas 6514.

TO RENT — NICELY FURNISHED ROOMS; steam; modern. 2722 Indiana-av., 3d. Tel. 1381 Brown.

TO RENT—3013 MICHIGAN-AV., NEWLY FURnished rooms; phone; reasonable; one suite.

TO RENT—BRIGHT, CLEAN, WELL FURnished front room; $3.50. 2209 Prairie-av.

TO RENT—FRONT, NICELY FURNISHED; 2 in family; no roomers. Address E 191, Tribune.

TO RENT—4318 CALUMET-AV., 2D FLAT—Front rooms, mod.; reasonable; gentleman only.

TO RENT—4233 WABASH, ROOMS $2 UP; 50C daily; parlors $4; housekeeping. VERNON.

TO RENT—LARGE, LIGHT ROOM; CLOSET, tile bath; blk. "L" sta. 5018 Calumet-av., 2d.

TO RENT—1725 MICHIGAN-AV. 2D FLOOR room, suitable for 2; all conveniences.

TO RENT—FURNISHED, 2 ROOMS, WITH kitchen; mod.; good trans. 3032 Calumet, 2d F.

TO RENT—3269 RHODES-AV., FRONT ROOMS, also lower floor, furnished housekeeping; cheap.

TO RENT—3763 ELLIS-AV., FRONT ROOMS, single or en suite; lavatory, stm., phone; $2.50 up.

TO RENT—LARGE FRONT ROOM; NEAR 36TH I. C.; gentleman; flat. C 308, Tribune office.

TO RENT—4222 CALUMET-AV., 2D FLAT, beautiful modern room; bath, phone; 43d L.

TO RENT—4221 ELLIS-AV., FLAT C, FURN. room; south exposure; telephone; near I. C.

TO RENT—PLEASANT FRONT PARLOR, PRIvate family, phone. 4016 Drexel-blvd.

TO RENT—NICELY FURNISHED LIGHT ROOM; hot water, porcelain bath. 3537 Michigan-av.

TO RENT—NICE ROOM; STEAM, HOT WATER; gents only. 566 E. 42d-st., Flat 42.

TO RENT—3924 GREEN-ST., 2 STEAM HEATED rooms, furnished for light housekeeping.

TO RENT—TO GENTLEMAN, FURN. FRONT room; family 2; L and Ind. lines. 636 42d-st.

TO RENT—ELEGANT FRONT ROOM, SUITAble 2 gentlemen; priv. family. 3343 Indiana-av.

TO RENT—2 ROOMS, PRIVATE, MOD. HOME, to refined people. 3129 Michigan-av.

TO RENT—ROOMS.

South Side.

TO RENT—MICHIGAN-BLVD. AND 13TH-ST. NEW SOUTHERN HOTEL. EUROPEAN.

Everything new and up to date.
Electric light, hot and cold water in every room.
Choice outside rooms, $5, $6, $7, and $8 per week.
Rooms with private bath, $10, $12, and $14 per week.
Our popular price cafe for ladies and gentlemen cannot be excelled.
Easy walking distance. Telephone South 282.

TO RENT—WELL FURNISHED ROOM IN A strictly private family, to gentlemen desiring first class accommodation; Ill. Cent. 43d-st. and Cottage Grove cars. Telephone 4116 Lake-av.

TO RENT—HANDSOME ROOM WITH LAVAtory, family private, use of phone, for gentlemen; references exchanged; convenient to I. C., cable, and electric cars. Address O J 51, Tribune office.

TO RENT—55TH-ST., NEAR MICHIGAN-AV., 2 expensively furn. front rooms, single or en suite; lavatory connecting; private; no other roomers; refs. Address X 82, Tribune office.

TO RENT—LARGE STEAM HEATED ROOM TO gentleman; 3 windows overlooking lake; elevator service; 15 minutes to city. Phone 613 Green. BUTSCH, 2001 Calumet-av., 602.

TO RENT—NEWLY FURNISHED ROOMS, SINgle or en suite, overlooking lake; also alcove and parlor; steam; I. C.; baths and phone. 3615 Lake-av.

TO RENT—NICELY FURNISHED ROOM IN PRIvate family; all conveniences; to party willing to pay for home comforts. 3635 Michigan-av., 1st flat.

TO RENT—180 41ST-ST., NEAR DREXELblvd., nice front suites, private bath, piano, in modern house; also single rooms.

West Side.

TO RENT—2 CORNER ROOMS, 2D FLOOR, Lakewood Hall, Lake and Wood; suitable for living and business purposes; L station. PORTER & BRO., 175 Dearborn. Cent. 2828.

TO RENT—1 FURNISHED AND 1 UNFURNISHed front room; strictly modern apartment; vicinity Hoyne and Adams-st. D 261, Tribune office.

TO RENT — 549 WASHINGTON-BLVD., FURnished alcove front room; steam, water; modern.

North Side.

TO RENT—2 LARGE FURNISHED FRONT rooms, with bedroom attached, suitable for 2, 3, or 4; will rent singly; excellent transportation; 3 car lines; Northwestern "L" [Diversey station]; porch, lawn. 1543 Wolfram-st.

TO RENT—BEAUTIFUL FURNISHED ROOMS; steam; private residence; porch, yard, trees; also unfurn. 3 room suite; housekeeping. 3509 N. Clark.

TO RENT—FURNISHED ROOM, WITH PRIVATE FAMILY, IN RESIDENCE, 1104 LAWRENCE-AV., NEAR N. W. L TERMINAL.

TO RENT—ELEGANTLY FURNISHED SUITE of front and back parlors, with alcove; strictly modern and first class. 374 Dearborn-av., 3d apt.

TO RENT — 150 NORTH STATE-ST. WELL furnished rooms with closets, steam; always hot water; telephone; walking distance.

TO RENT—VERY DESIRABLE 2D STORY front room, private family, near Lincoln Park; references, at 25 St. James-pl.

TO RENT—FINE LARGE FRONT ROOMS SUITable for 2; modern; phone; near drive. Barn for rent. 427 Oak-st.

TO RENT—DO YOU LIKE TO HAVE A FIRST class furnished room? We have couple newly furnished rooms, with all conv. 409 Dearborn-av.

TO RENT—SINGLE ROOMS; CLOSET, STAtionary basin; gentlemen; private. 352 La Salle-av.

TO RENT—313 E. CHICAGO-AV., CORNER State, Flat 12, exceptionally delightful small and large rooms, suitable two, gents.

TO RENT—731 FULLERTON-AV., APT. 19—Newly furnished front rooms; gentlemen; board optional.

TO RENT—42 CEDAR-ST., NR. LAKE SHORE drive, light, sunny, well furnished rooms; State-st. electric.

TO RENT—384 N. STATE, CONNECTING front double and single rooms; steam, bath, modern.

TO RENT—NICELY FURNISHED ROOM, SUITable for two; N. W. L. terminus; phone; kitchen privileges. Address J P 275, Tribune office.

TO RENT—2 VERY DESIRABLE ROOMS, WITH private bath; single or en suite; gentlemen only; private family. 434 N. State-st.

TO RENT—262 ONTARIO-ST., ELEGANT front rooms with every convenience; no moving.

TO RENT — FURNISHED ROOM; NEAR FULlerton-av. ex. sta. N. W. L. 288 Belden-av.

TO RENT—141 DEARBORN-AV., NICELY FURnished single and double rooms; private family.

TO RENT—FIRST CLASS FURNISHED FRONT room; steam heat. 76 Walton-pl. Gents.

TO RENT—DESIRABLE FRONT ROOM, PRIvate family; vicinity Lincoln Pk. 434 Belden-av.

TO RENT—ELEGANT FRONT ROOM, STEAM, telephone. 90 Lincoln Park-blvd. Thompson.

Miscellaneous.

TO RENT—NICELY FURNISHED ROOMS IN widow's home; nice residence street; best transportation. Address D 597, Tribune office.

WANTED—ROOMS.

WANTED—TO RENT—ROOMS—MANY LANDladies who have desirable chambers are averse to advertising—for reasons. They engage us to inspect their rooms, photograph the building, noting carefully the minutest details, in order to report intelligently to the busy man in search of a first class home. Having had 8 years' experience, we are well able to serve you. By securing our service you escape worry and save money. Betah Co., 801 N. Y. Life, 171 La Salle. Auto. 2661. Central 4345.

WANTED—TO RENT—ABOUT MAY 1—ROOM, with or without board, between Kedzie, 40th, Polk, and Madison; state price. E 82, Tribune.

WANTED—TO RENT—LARGE FRONT ROOM and private bath; board optional; near I. C. Address O X 211, Tribune office.

WANTED—TO RENT—YOUNG MAN; ROOM IN private family; North Side; references. Address E 422, Tribune office.

WANTED—TO RENT—BY LADY EMPLOYED, 2 unfurnished rooms, between 31st and 39th-sts., near I. C. Address E 428, Tribune office.

WANTED—TO RENT—UNFUR. ROOM, S. S., $7 month, couple. CUNO, 215 E. 31st.

BOATS, YACHTS, ETC.

FOR SALE—65 FOOT GASOLINE YACHT; FINest workmanship; mahogany cabin; electric light outfit, including searchlight; very fast. A bargain. Owner wants larger boat. O. J. MULFORD, Detroit, Mich.

FOR SALE—SAILBOAT, RACER, PRIZE WINner, 35 ft. rater, centerboard; as good as new; 5 silk sails; best shape; bargain; fine club investment. Address E 273, Tribune office.

FOR SALE—GASOLINE YACHT, 42 FT. LONG, 10 ft. beam. Address Doctor, Detroit Harb., Wis.

TWO NEW STEAMBOATS FOR SALE—INquire of NAPPER & SONS, Lake Geneva, Wis.

BUILDING MATERIAL.

FOR SALE—CHEAP, SEVERAL MILLION FEET of lumber, practically new, all sizes; also bath tubs, closets, doors, and all kinds of building material. Yard, 35th and Wentworth-av. Phone South 1384. S. KRUG.

BUSINESS CARDS.

PAGE WOVEN WIRE FENCE CO., INC. 1800. 50,000 farmers and others using our product. If you wish to know more write AUSTIN CLEMENT, V. P., 200 Monroe-st., Chicago.

BILLIARD AND POOL TABLES, ETC.

FOR SALE—SECOND HAND BILLIARD AND pool tables; we rent tables with privilege of buying. The Brunswick-Balke-Collender Co., 263 and 265 Wabash-av.

BICYCLES AND BICYCLE GOODS.

WANTED—50 GOOD SECOND HAND WHEELS at once for country orders; bring wheels and get our cash offer. Mead Cycle Co., 1243 Wabash-av.

BOOKS, MAPS, ETC.

FOR SALE—AGENTS, NOTICE! FINE WALnut rack, 6 maps; snap. Call at once. 177 La Salle-st., R. 6.

BUSINESS CHANCES.

A MANUFACTURING CONCERN IN THE IRON and steel line is reorganizing and desires additional capital. Splendid opportunity to invest $20,000 to $30,000. Strictly legitimate. Address MANUFACTURER, Box 308, Milwaukee, Wis.

FOR SALE—HOME BAKERY; BEST LOCATION on North Side; established 4 years; doing business $200 per week; high class trade; no agents. See us for particulars. BENSON & CO., Room 1212, 140 Dearborn-st.

CONFECTIONERY, ICE CREAM AND SODA water business; clearing $200 a month; up to date fixtures; well located; fine opportunity; must leave city. 482 E. 63d-st.

ABSOLUTELY SOUND INVESTMENT; $1,000 and upward can be doubled within a year; will bear fullest investigation. Address O B 308, Tribune office.

CAPITAL WANTED, START HOLLOW CONcrete building block plant in Chicago; unlimited market and large profits. Address J K 210, Tribune office.

$250 PER MONTH GUARANTEED; THIS IS A plan that is a winner; takes very little of your time. For particulars address V. E. MASSON, Lock Box 1151, St. Louis, Mo.

SOMETHING NEW; HONEST BUSINESS; BEST, most useful article on market; worthy investigation; $2,500 buys commercial snap. MR. LAMB, Room 323, 56 5th-av.

WANTED—TO EXCHANGE $3,000 WORTH OF hats and caps for real estate. Address, with particulars, D 63, Tribune office.

SOUTH DAKOTA CHARTERS OBTAINED; lowest rates; no taxes; companies organized; stock guaranteed. J. MOFFITT, 1614 Unity Bldg.

FOR SALE — KNITTING WORKS, MAKING gloves, mittens, sweaters; 30 machines with tables and power attachments. P.O. Box 964, Milwaukee.

FOR SALE—PIANO BUSINESS, CHICAGO; small capital required; fine store; low rent; great opportunity. Address E 265, Tribune office.

FOR SALE—GENERAL STORE, WEST SIDE; invoice $4,500; will sell for $3,300 cash. Address E 97, Tribune office.

WANTED—ESTABLISHED LADIES' HAIRdressing and chiropody business, situated downtown. Address E 287, Tribune office.

WANTED—A FEW MEN WITH $2,000 TO INvest in a big building deal in Chicago. Address O X 212, Tribune office.

FOR SALE—TELEPHONE EXCHANGE IN LIVE city of 60,000 population; gross receipts $50,000 annually. Address K B 311, Tribune office.

WILL SELL CHEAP, INTEREST IN MONEY making business. Address J. M. L., 505, 67 Clark.

FOR A SAFE INVESTMENT PAYING OVER 20% profit address O 434, Tribune office.

FOR SALE—GROCERY AND FIXTURES. 571 Austin-av.

BUSINESS CHANCES.

GRANDEST OPENING IN CHICAGO.

$8,000, or will invoice as up to date undertaking business, established 25 years ago; very large trade of best people in city; manufacture an embalming fluid that will yield a fortune to a party that will push it. This excellent opening is caused by sickness. The right man can incorporate stock company and sell enough minority stock to pay for the whole thing. References. Middle West Construction and Realty Co., 804 Security Bldg., Chicago, Ill. Tel. 3217 Main.

BUY AN ESTABLISHED BUSINESS and secure for yourself a steady income; business is the old fashioned, time tried method of getting rich; don't monkey with "get rich quick" schemes. We are the only exclusive "Business Brokers" in the country and can place you in an established, good paying business, no matter where you wish to locate. Write today and let us know what you want. ROBT. M. EURICH & CO., PITTSBURG BANK FOR SAVINGS BLDG., PITTSBURG, PA.

WE CAN SELL YOUR BUSINESS.

No matter where it is located. This is the age of specialists. We are the only exclusive "Business Brokers" in the country. We have the buyers—what have you to offer them? We bring buyer and seller together and make quick sales. ROBERT M. EURICH & CO., PITTSBURG BANK FOR SAVINGS BUILDING, PITTSBURG, PA.

IF YOU WISH TO BUY OR SELL ANY LEGITImate business, stocks, bonds, real estate, or wish a partner, city or country, call or address us; we make a specialty of securing your wants quickly; if you haven't money enough to buy we advance any reasonable amount to reliable people and loan money to merchants. Kaatz Co., 718 Tacoma building; phone main 4545.

EXPERT EXAMINATIONS AND REPORTS upon physical and financial status of projected or operating steam and electric railroads, power and manufacturing plants, etc. THE FARNUM COMPANY, Consulting Engineers, 140 Dearborn-st., Chicago.

GRAIN—STOCKS—COTTON—

Our new book explaining trading methods and system employed by successful professional speculators, also our market letters, sent free on request. MABIE, COBB & CO., Brokers, Room 222, 276 La Salle-st., Chicago.

FOR SALE—WHOLESALE GROCERY BUSIness in growing city in state of Washington, doing half million per annum; business incorporated; well organized and paying dividends. For particulars address J. T. B., Room 1404, Chicago Savings Bank Building.

WRITE US THAT WE MAY TELL YOU HOW we placed over 100 sales managers, executive, clerical, and technical men last month in positions paying $1,000-$5,000, with investments of $1,000-$15,000. HAPGOODS [Inc.], Suite 1012, 140 Dearborn-st., Chicago.

YOUNG PHYSICIAN WHO CAN INTEREST some capital can secure highly remunerative connection with large sanitarium about to be established in Chicago; highest financial references furnished; splendid opportunity. Address E 81, Tribune office.

TO LADY OR GENT WITH $10,000 THAT would like to take a European trip will demonstrate an invention which will earn enormous interest on capital; no risk. Address E 86, Tribune office.

FOR SALE—STOCK BROKER'S BUSINESS ON La Salle-st.; established years; large trade in 10 and 20 share lots and upwards; small capital and no experience necessary. Address A 295, Tribune office.

FOR SALE—DINING ROOM, WITH STEADY boarders; no cash rent. 69 Lincoln Park-blvd.

CLAIRVOYANTS.

MADAM POALLIEN—21 YEARS IN CITY.

Clairvoyant and business medium. Knowledge is power. With knowledge of future events in your life you are enabled to successfully overcome obstacles as they arise, whether in affairs of love or business. It is in your power today to obtain her abilities and knowledge of your affairs from one who has successfully demonstrated her ability to deal with the most difficult and obstinate cases. $5,000 to any one equaling her in bringing the separated together. Countless numbers who have been reunited through her efforts testify to the remarkable qualities of this gifted seeress. She imparts secret influence to those who seek relief. Madam Poallien is always willing to give the benefit of her power and knowledge derived from a lifelong devotion; has traveled all through the foreign countries. Appointments by Phone Wabash 1111. Office hours, 9 to 9. Answers by mail. Send date of birth and $1. Open Sunday. 259 MICHIGAN-AV., CHICAGO.

$5.00 READINGS FOR $1.00. PROF. LEON. 1224 MICHIGAN-AV.—1224. CLAIRVOYANT, PSYCHIC PALMIST. Advice on all business transactions, love, courtship, marriage, family affairs; guides to success.

CLEANERS AND DYERS.

MANHATTAN STEAM DYE WORKS—ALBERT MUSIL, Cleaners and Dyers, 1373 W. Madison-st. Phone Seeley 764.

AUG. SCHWARZ, LADIES' AND GENTS' GARments; 3 stores. 158 Illinois-st., 126 Dearborn-st., 539 W. Madison-st. Tel. Main 3520.

DAVID WEBER, THE EXPERT. 3523 State-st. BRANCHES: 113 E. 43d-st., 226 st. and Michigan-av. Phone Douglas 524.

TRY AUWERDA FOR FINE DYEING AND cleaning, all styles of dress plaitings, covered buttons, etc. 438 N. Clark-st.

COOK & McLAIN, 80 DEARBORN-ST., PHONE Main 3047, 54 and 58 39th-st., Phone Oak. 539; 554 W. Madison-st., Phone Monroe 1131.

CAST-OFF CLOTHING.

S. H. STARR, 624 NORTH CLARK-ST. PHONE WHITE 1938—HIGHEST PRICES FOR DISCARDED EVENING AND DINNER GOWNS; ALSO FURS AND GENTS' GARMENTS.

H. STARR, 387 S. STATE, PHONE 3686 HARRIson, pays highest cash prices for ladies' and gents' castoff clothing, sealskins, and furs.

H. S., 474 N. CLARK-ST., PAYS THE HIGHEST price for ladies' and gentlemen's castoff clothing. Phone 3961 Dearborn.

COWS, BIRDS, DOGS, ETC.

WE HAVE EVERYTHING IN THE LINE OF pets, dogs, birds, etc. Come see them. MEYER BROS., 128 E. Washington-st.

BIRDS AND PETS OF ALL KINDS, DOGS, PARrots, goldfish, German singing canaries, $2 each, guaranteed. Vahle's bird store, 34 State-st.

FOR SALE — HIGH CLASS, PEDIGREED Scotch collie, male black and white 9 months old; $50 if taken now. Address E 423, Tribune office.

CANDIES.

CONFECTIONERY, FINE BONBONS, AND chocolates, famous throughout the United States. Send for wholesale and retail catalogue. C. F. GUNTHER, Confectioner, 212 State-st.

CLOTHING, FURS, ETC.

EVA ALLEN MFG. CO. IS NOW OPEN WITH a full line of ladies' and children's wearing apparel; will retail at one profit, from mfg. to wearer. 147 State-st., 4th floor.

DRESSMAKING AND MILLINERY.

STYLISH PARIS MODELS EXHIBITED ALL this week. Our cut to order coat, suit, shirt waist, and skirt patterns will make your spring dressmaking easy. Verbal instructions free. MILLINERY and DRESSMAKING thoroughly taught; visitors welcome at McDowell School, 78 State-st., opp. Field's store.

"CORRECT DRESSMAKING—HOW TO LEARN IT," is a free booklet, which tells all about my school for pattern drawing, cutting, and dressmaking. Olga Goldzier, 908 Masonic Temple, Chicago.

MADAM HUNT'S MILLINERY SCHOOL—BEST in city; positions furnished; indorsed by leading wholesale houses. 1201 Masonic Temple.

DANCING SCHOOLS.

WALTZ, 3 STEP, REVERSE GUARANTEED. [Success or no pay.] 6 STRICTLY PRIVATE LESSONS, $2; STAGE dancing; cake walk, $2; clog, BUCK, skirt, etc. Miss Frances Lee. PROF. RIDGE, 127 La Salle-st., near Madison. Call for circulars.

WALTZ, 2-STEP, STAGE DANCING TAUGHT. PROF. ROACH'S PRIVATE DANCING SCHOOL. Send for catalogue. 142 W. Madison.

EXCURSIONS AND TRAVEL.

HEALTH AND WEALTH COMBINED IN SUNny Colorado. Send 10c for our book of scenes in Colorado. If you desire change of location for any reason write us. Bank of Longmont, Longmont, Colo.

LOW RATES TO ST. PAUL, SEATTLE, DENver, 10,000 other points. A. J. Geis, 203 Clark-st.

FINANCIAL.

SALARY LOANS. SALARY LOANS. MADE WITHOUT ANY SECURITY.

Every man and woman in Chicago can get all the money they want on their PLAIN NOTE. NO INDORSER necessary. Get our rates first; STRICTLY CONFIDENTIAL. NO ONE REFUSED MONEY. MASON INVESTMENT CO., 134 Monroe, Room 511, corner Clark. Tel. 3516 Cent. PRESENT THIS AD. IT IS GOOD FOR MONEY.

JUST AS ONE WOULD AT THE BANK YOU CAN borrow money of me, in smaller sums as well as the large, to just suit your needs, payable as convenient. Merchants, business men, and men and women employed—I will give you the fairest rate in Chicago. LADIES of reputable family may easily borrow on their own name and promise. Tel. Harrison 3171, or call, private office, at 605, 215 Dearborn-st. F. N. PECK.

SALARIED PEOPLE CAN HAVE ALL THE MONEY they want. QUICK, CONFIDENTIALLY. OTHER loans paid by us. EASY PAYMENTS. Low rates. Collateral loans negotiated. NATIONAL GUARANTY CO., R. 203, Temple Court Bldg., 225 Dearborn-st.

AN OLD ESTABLISHED COMMISSION HOUSE in Amsterdam, Holland, is desirous to act as agents for a large western firm as lard exporters; is in a position to handle large shipments and can present highest references. E 298, Tribune.

WE MAKE SALARY LOANS. SQUARE METHODS. 610 ATWOOD BLDG., CLARK AND MADISON.

$10 UPWARD LOANED SALARIED PEOPLE—NATIONAL FINANCE CO., R. 306, 218 La Salle-st. Open till 6 p. m. South Chicago Branch, 9215 Commercial-av.

MONEY FOR YOU ON YOUR SALARY; QUICKly, confidentially, easy, and low rates. EQUITY FINANCE CO., 716, 218 La Salle-st.

MONEY LOANED SALARIED PEOPLE WITHout security; easy payments. Offices, 51 principal cities. Employes' Credit Co., 123 La Salle-st.

I LOAN EMPLOYES WITHOUT INDORSER and give low rates and confidential treatment. M. M. MITCHELL, 134 Monroe-st., Room 107.

WANTED—$100,000 FOR A PROPOSITION THAT will make a million; demonstrating plant; working. Address E 294, Tribune office.

LOANS TO EVERYBODY ON SALARIES, FURniture, cheap. R. 840, 125 La Salle-st.

HORSES AND CARRIAGES.

SPECIAL SALE THIS WEEK—

Breaks	Regular price $450,	cut price $300
Closed top stanhopes	Regular price $500,	cut price $275 and $250
Station wagons	Regular price $550,	cut price $200
Station wagons	Regular price $500,	cut price $450
Station wagons	Regular price $450,	cut price $400
Runabout wagons	Reg. price $125,	cut price $110
Runabout wagons	Reg. price $175,	cut price $150

Must move goods to make room for new stock. RACINE WAGON & CARRIAGE CO., 355 Wabash-av., corner Harrison-st.

SPECIAL SALE THIS WEEK—

Breaks	Regular price $450,	cut price $300
Closed top stanhope	Regular price $300,	cut price $275 and $250
Station wagons	Regular price $550,	cut price $500
Station wagons	Regular price $500,	cut price $450
Station wagons	Regular price $450,	cut price $400
Runabout wagons	Reg. price $125,	cut price $110
Runabout wagons	Reg. price $175,	cut price $150

Must move goods to make room for new stock. RACINE WAGON AND CARRIAGE CO., 355 Wabash-av., corner Harrison-st.

NEW STYLES IN FINE PLEASURE VEHICLES, station wagons, stanhopes, pony vehicles, business and delivery wagons, farm wagons, teaming and lumber gears. See us before buying new or second hand vehicles. RACINE WAGON & CARRIAGE CO., 355 Wabash-av.

ALWAYS ON HAND 150 TO 200 HEAD OF heavy draft, express, coach, saddle, and farm horses and mares; horses guaranteed for 30 days. ABE KLEE & SON, 272-276 North Center-av., near Milwaukee-av. Phone Monroe 1006.

CORTLAND WAGON COMPANY. Removed to 331-337 Wabash-av. ALL STYLES CARRIAGES.

WANTED—GOOD SECOND HAND BUCKboard or depot wagon that will seat six persons. Address O B 223, Tribune office.

WAGON AND CARRIAGE REPAIRING NEATly and promptly done. Racine Wagon and Carriage Co., Wabash-av. and Harrison-st.

WAGON AND CARRIAGE REPAIRING NEATly and promptly done. Racine Wagon and Carriage Co., Wabash-av. and Harrison-st.

CARRIAGE AND WAGON REPAIRING NEATly and promptly done. Racine Wagon and Carriage Co., Wabash-av. and Harrison-st.

HOUSEHOLD GOODS.

HOUSE CLEANING HELPS. We have all the little tools, nails, hooks, etc., you always want when you clean house. We recommend the Sterling Carpet Sweeper because it does the work and is made of metal entirely. Dusters, brushes, picture wire, and hooks in great assortment. Get a catalogue of bathroom fittings and make your bathroom up to date and convenient. See the "Alaska" Refrigerator—the best at any price. ORR & LOCKETT HARDWARE CO., 71-73 Randolph-st., city.

MAGIC STOVE LINING AT THE FAIR, 20C A set of 3 plastic FIRE BRICK, or 40c a set of 4 delivered. Quickly fitted to any stove.

I PAY HIGHEST CASH PRICE FOR FURNIture of flats, hotels, and dealers' stocks. Phone Monroe 592. DEWAR, 331 W. Madison-st.

GLENWOOD RANGES, STOVES, AND FURnaces; closing out samples steel and cast ranges. J. REITERER, 167 E. Lake-st.

FOR SALE—"RELIABLE" GAS RANGE, practically new; oak bookcase. 352 Oakwood-blvd., 1st apartment.

FOR SALE—BEDS, MATTRESSES, SPRINGS, commodes, rugs, chairs, refrigerator, cook stove. 90½ Lincoln Park-blvd.

FOR SALE—RUGS, SIDEBOARD, REFRIGERAtor, iron and folding beds. 3807 Michigan-av.

FOR SALE—AT ONCE—HOUSEHOLD FURNIture, entire flat. 913 E. 50th-st., 2d flat.

INSTRUCTION.

LIMITED NUMBER OF WELL BRED WOMEN can learn facial and scalp massage FREE THIS MONTH. Demonstrations and lectures given each day. Wrinkles and facial blemishes removed during course of lessons. Valuable positions waiting for right ones. Course of physical culture and fencing given to pupils. MRS. FRANK LESLIE SPEAR, 163 State-st.

EVENING INSTRUCTION IN ENGINEERING, practical men in charge; enroll now; the demand for engineers and draftsmen exceeds the supply; call any evening this week, or write for particulars. CHICAGO TECHNICAL COLLEGE, Athenaeum Bldg., 26 Van Buren-st.

BARBERING, HAIRDRESSING, MANICURING, Facial Treatment, Chiropody, or Electrolysis taught quickly; advantages of free clinic, careful instructions, lectures, etc.; few weeks completes; little expense. Call or write. Moler College, 435 Wabash-av.

STUDY MEDICINE AND DENTISTRY WHERE you can earn your way and get the best; begin now; open all year; day and evening classes. Call or write The National Medical University, 533 Wells-st.

LEARN DERMATOLOGY FROM DR. PRATT. The greatest money making business of the 20th century. Hours, 8 to 8 daily, 9 to 4 Sundays. 147 State-st., Chicago.

IN 40 TO 60 DAYS MRS. LENA WHITE GUARantees to make you an expert stenographer and typewriter or refund your money. WHITE'S COLLEGE OF SHORTHAND, Masonic Temple.

THE BERLITZ SCHOOL OF LANGUAGES, AUDITORIUM [Congress-st. entrance]. NO OTHER BRANCH IN CHICAGO. New terms beginning now. Trial lesson free.

STUDY WHERE YOU CAN TAKE UP ANY SPEcourse from $4 to $10 per month; grammar to college courses; university teachers. 750 W. Adams-st.

OUR EVENING SCHOOL CONTINUES ALL summer. HARMON COLLEGE OF SHORTHAND, Schiller Bldg., 109 Randolph-st.

LEARN DERMATOLOGY FROM DR. PRATT, the greatest living face expert; 8 to 8 daily; 9 to 4 Sunday. 147 State-st.

TELEGRAPHY—COME, EARN WAGES WHILE learning; you cannot learn in so-called schools. U. S. Tel. Company, 88 La Salle-st., Room 32.

LEARN MILLINERY AND DRESSMAKING AT McDowell's School, 78 State-st., opp. Field's.

SHORTHAND TOUCH TYPEWRITING BUSIness course. Gregg School, 151 Wabash-av.

SUCCESS SHORTHAND SCHOOL, 79 CLARKst. Day and evening. Instruction by experts.

LEGAL NOTICES AND PROPOSALS.

BY ORDER OF THE UNITED STATES DIStrict Court, sitting in bankruptcy, sealed bids are solicited by the undersigned for the assets of the Marquardt & Scott Co., Champlain Bldg., Chicago, consisting of diamonds, watches, jewelry, fixtures, and accounts receivable, to be presented to the undersigned at his office, Room 420 Chamber of Commerce Bldg., Chicago, on the 20th day of April, 1905, at 10 o'clock a. m.

Bids are solicited for book accounts separate from other assets.

Inventory may be seen at he office of the receiver or the Clerk of the United States District Court.

Certified check for 25% is required on all bids. The right is reserved by the receiver to reject bids. HENRY HEISTAND, Receiver. WILLIAM FRIEDMAN, Atty. for Receiver.

BY ORDER OF THE UNITED STATES DIStrict court of the Northern District of Illinois, the fixtures and stock of cigars, tobacco, stationery, books, kodaks, fishing and baseball outfits, and notions in store 365 W. Madison-st., Chicago, will be sold to the highest bidder for cash. Bids are returnable in court Monday, April 24th, 1905, at 10 a. m., and will be received by the undersigned up to 9:30 a. m. April 24th, 1905. All bids must be accompanied by certified check for 20% of amount bid, payable to the order of undersigned. ULRIC KING, Receiver, 907 Ft. Dearborn Bldg. SAM'L A. ETTELSON, Atty. for Receiver.

NOTICE IS HEREBY GIVEN, THE ANNUAL meeting of the stockholders of the Hartford Deposit company will be held at its office, Room 402, 140 Dearborn-st., Chicago, Ill., on May 4, A. D., 1905, at 3 o'clock p. m. GEO. H. HILLIS, Secretary.

LAWYERS.

RESPONSIBLE LAWYERS HANDLE ALL LEgal business, personal injury, bankruptcy, landlord and tenant disputes, collections, etc.; charges reasonable; counsel free. The Legal Aid Association, 62 North Clark-st. Tel. Central 4260.

WE QUICKLY COLLECT WAGES, NOTES, rents, bills of every description. NO ADVANCE CHARGES. THE WILSON AGENCY, 100 Randolph-st. [Schiller Bldg.] Tel. Cent. 2723.

BEATTIE & ROSS, LAWYERS, NO. 95 DEARborn-st., practice in all courts; all cases confidential; no notoriety; counsel free to all. Call or write.

LAWYER HANDLES ALL CASES QUIETLY, quickly, confidentially. Thompson, 541, 79 Dearb.

LIFE INSURANCE LOANS.

LIFE INSURANCE POLICIES PURCHASED — Loans on same 6 per cent; endowment, tontine, and distribution policies discounted at 6 per cent; give higher cash and loan value than companies. JOHN V. FOX, 108 Dearborn-st. Tel. Cent. 1121.

LEASEHOLDS TO SELL AND WANTED.

FOR SALE—ELEGANTLY FURNISHED FIVE room flat; cheap; three blocks from Wilson station; flat rent, $32.50. Call evenings, after 6:30, or Sunday, 1311 Lawrence-av. BURDICK.

MEDICAL AND HOSPITALS.

DR. McGRATH. DR. McGRATH.

SPECIALIST.

Office, 78 State-st., Room 32, third floor.

Hours: 9 to 6. Sundays, 10 to 1.

[Opp. Marshall Field's.]

ALL LETTERS ANSWERED.

CHICAGO'S EMINENT PHYSICIAN, DR. W. F. BRINEY, 182 STATE-ST., SECOND FLOOR. Phone Central 815. Hours 9-5; Sunday, 10-12. Reliable and skillful treatment of all diseases. If others fail to cure you call on me. I give my personal care. Write or call.

MEDICAL INSTITUTE.

185 Dearborn-st., R. 605 [next to The Fair]—Scientific treatment of all complaints. Our noted German specialist attends cases personally. Consultation free. Call or write. Hours: 9-8. Sundays, 10-1.

DR. ARNOLD—48 Van Buren, R. 611, next Siegel Cooper's. I treat reliably all diseases; 9-5; Sun. 10-12; ad. free.

MUSICAL.

WANTED — CHORUS SINGERS AND MUSIcians for local grand opera co. Apply Thursday, bet. 7 and 8 p. m. L. MAGNUS, 71 Auditorium Bldg.

MISCELLANEOUS.

WANTED—ADDRESS OF ANY ONE WISHING to join class in higher clairvoyance; free. Address E 287, Tribune office.

MUSICAL INSTRUMENTS.

SLIGHTLY USED PIANOS IN LYON & HEALY'S EXCHANGE DEPARTMENT.
Every piano guaranteed exactly as represented.
Huntington upright, reduced from $265 to......$185
Wheelock upright, reduced from $165 to...... 135
Chickering upright, reduced from $325 to...... 200
Leland upright, reduced from $215 to...... 165
Krakauer upright, reduced from $445 to...... 325
Sterling upright, reduced from $315 to...... 250
Kimball upright, reduced to...... 150
Hardman upright, reduced from $400 to...... 193
Four new pianos, to close at...... 125
Washburn cabinet grand, ebonized...... 700
Steinway miniature grand...... 690
Steinway baby grand...... 650
Chickering baby grand, entirely rebuilt...... 375
Knabe baby grand, only shopworn...... 573
Behr Bros.' Parent grand...... 425
TERMS OF PAYMENT—On inexpensive pianos, $10 down and $5 a month. Buyers at a distance should write for full particulars of any of the above and also for our schedule of freight rates on pianos.
Ask for our exchange certificate given with all inexpensive pianos.
IMPORTANT—We employ no outside city salesmen and never annoy people in their home. We are, therefore, enabled to give the purchaser the benefit of the large commission that must naturally be paid to such solicitors, and which adds so greatly to the cost of a piano.
Largest stock of new pianos in the world.
600 pianos. 20 great makes. A handsome piano book, illustrated, free.
NEW PIANOS TO RENT FROM $3.50 UPWARD.
LYON & HEALY, Wabash-av. and Adams-st.

ADAM SCHAAF PIANOS—NEW STYLES; PERFECTION IN TONE, light touch; every piano warranted for ten years; prices reasonable; buy of the manufacturer. Established 1873.

SECOND HAND PIANOS AT REDUCED PRICES.
$125 buys J. & C. Fisher upright piano.
$250 buys Steinway concert grand piano.
$125 buys Weber upright piano.
$135 buys Vose & Sons' upright piano.
$135 buys Decker Bros.' upright piano.
$125 buys Julius Bauer upright piano.
$90 buys Lyon & Healy upright piano.
$100 buys Bradford upright piano.
Square pianos, $15 to $50 each.
Organs, $10 to $45 each.

SMALL MONTHLY PAYMENTS TO SUIT BUYERS.

TO RENT—$3 PER MONTH, fine new upright pianos; one year's rental allowed with the privilege of purchasing.
ADAM SCHAAF,
147-149 West Madison-st., corner Union-st.

BAUER PIANOS—
BAUER PIANOS—
We have at present a large number of slightly used and second hand pianos, instruments returned from renting, used in concerts, etc., which it will pay bargain seekers to investigate.
Among them are attractive styles in Circassian and Italian walnut, oak, and mahogany, etc. All are in first class condition and fully guaranteed.
Prices range from $175 up. Convenient terms.
PIANOS FOR RENT—We offer good Bauer uprights at from $3.50 per month up and allow one year's rental toward purchase.
JULIUS BAUER & CO., 250-252 Wabash-av.

AN EASY WAY TO FINALLY OWN A PIANO. Make a selection from our extensive stock which we rent on lowest possible terms and at the end of a year we will allow all rent paid to apply on purchase price of piano rented or any new piano in our stock. THE JOHN CHURCH CO., 256-260 Wabash-av.

BARGAINS IN NEW AND USED UPRIGHTS.

Decker Bros. up...	$115	Hallet & Davis, up..	$155
Kimball upright...	125	Knabe upright......	160
Shoninger upright...	130	Steinway upright......	190
Estey upright...	150	Thompson upright......	210

Also carry a complete line of Ivers & Pond, Thompson, and Shoninger pianos; easy payments.
Thompson Piano Co., 275 Wabash-av.

WE ARE NOW HOLDING THE GREATEST piano sale ever in Chicago.
Don't fail to investigate it if you are looking for a bargain.
Over 50 different makes on sale and at prices never before offered.
Write for list if you cannot call.
Story & Clark Piano Co., 255 and 257 Wabash.

BENT'S BIG BARGAINS IN SLIGHTLY USED upright pianos:

1 Lyon & Healy....	$ 60	1 Emerson	120
1 Hallet & Davis....	90	1 Chickering	100
1 Steger	135	1 Concord	145
1 Weber	245	1 Steinway	350

Easy payments if desired.
GEO. P. BENT, 211 Wabash-av.

CHASE BROS. [THE ORIGINAL CHASE.]
HACKLEY AND
CARLISLE PIANOS.
Great bargains in slightly used and second hand pianos of various makes. See these bargains before you purchase.
CHICKERING-CHASE BROS. CO., 206 Wabash-av.

CAUTION—STEINWAY PIANOS—BEWARE OF bogus instruments offered as genuine Steinway pianos. A fine stock of used Steinway uprights at very low prices may be found at LYON & HEALY'S, Wabash-av. and Adams-st., and they are the only authorised Steinway agents in Chicago.

$365 BUYS KNABE UPRIGHT, ELEGANT condition. P. A. STARCK, 204-206 Wabash-av.

50 SQUARE PIANOS, INCLUDING STEINWAY, Knabe, Sohmer, Hardman and many others from $20 up to $58; none higher. STEGER & SONS PIANO MFG. CO., 235 Wabash-av., cor. Jackson-blvd.

$235 BUYS NEW UPRIGHT, IVERS & POND. Payments. P. A. STARCK, 204-206 Wabash-av.

EMERSON PIANOS FOR SALE ONLY BY J. O. TWICHELL, 231 Wabash-av.

$180 BUYS EMERSON UPRIGHT PIANO; PAYments. J. O. TWICHELL, 231 Wabash-av.

$200 BUYS WEBER UPRIGHT; FINE CONDItion. J. O. TWICHELL, 231 Wabash-av.

UPRIGHT PIANO AND PIANOLA, $275 FOR the two; both practically new; nothing to approach this value elsewhere.
LYON & HEALY, 207 Wabash-av.

$96 BUYS A KIMBALL UPRIGHT; GOOD CONdition; $10 down and $6 per month. STEGER & SONS PIANO MFG. CO., 235 Wabash-av., cor. Jackson-blvd.

$100 BUYS CHICKERING UPRIGHT PIANO; payments. J. O. TWICHELL, 231 Wabash-av.

PARLOR ORGANS, BEAUTIFUL STYLES, $35; used organs, $10; monthly payments. Bargains at all prices.
LYON & HEALY, Wabash-av. and Adams-st.

SOHMER PIANOS FOR SALE ONLY BY J. O. TWICHELL, 231 Wabash-av.

$115 BUYS AN EMERSON UPRIGHT; GOOD condition; $10 down and $6 per month. STEGER & SONS PIANO MFG. CO., 235 Wabash-av., cor. Jackson-blvd.

3 SECOND HAND PIANOS, EACH A BARGAIN; Chickering, $75; Bauer, $45; Weber, $50. No payment down.
P. A. STARCK, 204-206 Wabash-av.

NEW PIANOS TO RENT—$3.50 AND $4 PER month; rent allowed if purchased. STEGER & SONS PIANO MFG. CO., 235 Wabash-av., cor. Jackson-blvd.

MUST SACRIFICE IMMEDIATELY, GENUINE high grade mahogany upright piano, for less than half original cost 3 months ago; also fine furniture. 551 La Salle-av., near Schiller. No dealers.

$98 BUYS A KRAKAUER UPRIGHT; GOOD condition; $10 down and $6 per month. STEGER & SONS PIANO CO., 235 Wabash-av., cor. Jackson-blvd.

$125 IS OUR PRICE FOR A BAUER PIANO which has been used a short time; rosewood case, finely finished. THE CABLE COMPANY, Wabash-av. and Jackson-blvd.

A. B. CHASE PIANOS ARE SOLD ONLY BY Grosvenor, Lapham & Co., 203 Michigan-av., 5th floor, the Fine Arts Bldg. Pianos for rent.

CHICKERING, GABLER, MATHUSHEK, AND Kurtzmann pianos. Bargains in second hand pianos. CLAYTON F. SUMMY CO., 220 Wabash.

HIGH GRADE MAHOGANY UPRIGHT PIANO, used less than four months; very cheap; also fine furniture; must sell at once. 3521 Ellis-av.

$110 BUYS KIMBALL UPRIGHT, WARRANTED; no payment down.
P. A. STARCK, 204-206 Wabash-av.

$85 BUYS SMALL SIZE NEW UPRIGHT, OAK case piano; just the thing for beginners; payments. P. A. STARCK, 204-206 Wabash-av.

BEST BARGAINS IN PIANOS, ORGANS, PLAYers. D. H. BALDWIN & CO., Mfrs., 267-9 Wabash-av.

FOR SALE — PIANOLA; FINE CONDITION; practically good as new; $175; easy monthly payments. LYON & HEALY, 207 Wabash-av.

$235 BUYS LARGE SIZE HALLET & DAVIS upright piano, in perfect condition.
GEO. P. BENT, 211 Wabash-av.

A FINE SECOND HAND "BABY GRAND" piano; good as new; bargain. Call.
CHICKERING-CHASE BROS. CO., 206 Wabash-av.

FOR SALE—APOLLO PIANO PLAYER AND six rolls music; fine condition; $75 cash. Address E 263, Tribune office.

$360 BUYS STEINWAY UPRIGHT; FINE CONdition. J. O. TWICHELL, 231 Wabash-av.

MINES AND MINING.

THE COMPANY IS AMPLY FINANCED, NO treasury stock is for sale; $100,000 have been spent in development and equipment; we own a good mill, especially adapted to our ore, and which will be started in about ten days, and inside of a month the mine will be outputting from $10,000 to $15,000 monthly, the production gradually increasing, ¾ to 2-3 of which will be profit. I have an option on the only good sized block of the stock that can now be had. Until April 29, subject to prior sale, I offer 10,000 shares, only, at 30 cents a share. After May 1st none of the balance of the block can be had at less than 40 to 50 cents, possibly more. Investigation will satisfy any one familiar with the practical side of mining investments that this stock is intrinsically worth 75 to 80 cents now and almost certain to go to over $1 this year. For particulars and references that carry weight as to conditions at and merit of the mine and character of management please call or address
CHARLES F. COLLINS,
551, 188 E. Jackson-blvd., s. e. cor. La Salle-st.
Telephone Harrison 4047.

WE OFFER
1000 La France M. 4000 Horseshoe [B. H.]
1000 Deadwood Standard. 20000 Eagle M. & I.
5000 C. C. Gold Temple. 2000 Bismarck N. G.
1500 Regal O. & G. 5000 Silverton Mining.
1500 Crescent O. A. & G. 3000 Reina Copper.
EMERSON & COMPANY.
[Incorporated.]
STOCK BROKERS.
Phones: Central 4648. Auto. 3530.

FOR SALE—AN UNUSUAL OPPORTUNITY for parties or a mining company to secure a magnificent property on easy terms, consisting of 127 acres of mineral land, 46,000 acres of fine timber land, and a 600 horse power concession; the adjoining property now paying $100,000 a month. Address E 442, Tribune office.

GET OUR PRICES ON ANY STOCK YOU CONtemplate buying or selling. B. H. SCHEPTELS & CO., 159 La Salle-st.

SECURE OUR PRICES ON ANY STOCK BEfore buying or selling. MARK T. LEONARD & CO., Stock Brokers, 1001 Stock Exchange.

MACHINERY.

FOR SALE—1 24X48 TWIN CORLISS ENGINE, 1 14¼x26 Buckeye automatic, two locomotives, 3 steam shovels, concrete mixers, and other machinery. CONTRACTORS' SUPPLY CO., Old Colony Bldg. Telephone Harrison 1907.

POWER PLANT FOR SALE CHEAP—1 150 H. p., 72 ft. by 18 in. boiler, 1 125 h. p., 13 ft. by 18 in. Ide side crank automatic engine, heater, and pump, all in excellent condition.
F. E. PFANNMUELLER & CO., 733 The Rookery.

FOR SALE—CHEAP, ¼ HORSE POWER, 110 amphere, direct current crocker Wheeler motor and switch with 3 speed lathe and counter shaft. Call or write the Caxton Co., 378 Wabash-av. H. M. PIERCE.

METAL SPECIALTIES, DIES, SPECIAL MAchinery, etc., oval dies and molds, new and 2d hand punch presses. Kohler Die and Specialty Co., 50-58 West Washington, cor. Clinton.

FOR SALE—22X22 IN. BY 5 FT. FLATHER planer; good as new; also drills, lathes, shapers, milling machines. H. A. Stocker Machinery Co., 51 So. Canal-st.

FOR SALE—CORLISS ENGINES, 12X36 ALLIS, 14x36 Allis, 14x42 Allis, 14x42 Fraser-Chalmers, 16x36 Sioux, 16x42 Allis, 18x42 Bates. W. F. PARISH, 425 Orchestra Building, Chicago.

FOR SALE—CHEAP, MULTIPLE DRILL AND punch presses, lathes, screw slotting and tapping machine, grinders. BUSENBENZ, 240 W. Lake-st., Chicago Building and Mfg. Co.

FOR SALE—FOUR 72X16 BOILERS, CARRYing 105 lbs., Hartford, $375.00 each for quick acceptance. W. F. PARISH, 425 Orchestra Building, Chicago.

WANTED—SECOND HAND 200 TO 250 HORSE power horizontal Corliss engine, 80 pounds steam pressure, 90 to 100 R. P. M.; give full particulars and price. Address O B 339, Tribune office.

FOR SALE—IDEAL AUTOMATIC ENGINES, 125, 150, and 250 horse power each. W. F. PARISH, 425 Orchestra Building, Chicago.

BARGAINS IN HIGH SPEED ENGINES AND other mchy. Send for list. A. L. DAWSON, Chicago.

METAL SPECIALTIES, DIES, MODELS, NOVelties, manufactured cheaply. Specialty Mac. Co., 140 W. Lake-st.

FOR SALE—AUTOMATIC ENGINES, 150 H. P. and smaller. Plain slide valve engines and pumps, all sizes. The H. H. WACHS CO., 158 Indiana-st.

BARGAIN—C. & G. COOPER GIRDER FRAME engine, cylinder 28x36 in. Other machinery.
L. D. POLLARD, 44 S. Jefferson-st.

FOR SALE—REVERSIBLE MARINE GASOline engines, no gears, 1½ to 32 h. p. Phone Main 2343. J. F. Atherton & Co., 65 S. Canal, Chicago.

SEE OUR 4 AND 6 H. P. VERTICAL ENGINES; best and cheapest engine on the market. Witte Gas and Gasoline Engine Co., 47-49 S. Canal-st.

SPECIAL MACHINERY BUILT TO ORDER. National Model Works, 85 Fifth-av.

SPECIAL MACHINERY, TOOLS, DIES AND general jobbing. F. FRANKE, 128 S. Clinton-st.

JAPANNER OF METAL NOVELTIES, TEL. M. 2001. Frank J. Lamberson, 175 S. Clinton-st.

ALL KINDS BOILERS, PUMPS, ENGINES, rock drills. D. WEST & CO., 188 Madison-st.

MACHINERY BARGAIN LIST ON REQUEST. I BUY AND SELL. WILLIS SHAW, CHICAGO.

PUNCH PRESS WORK OF EVERY DESCRIPtion. Fort Dearborn Mf'g. Co., 58 N. Jefferson-st.

OPTICIANS.

HOW ARE YOUR EYES?
Do not let your eyes trouble you. Come at once to us and obtain an examination. Our optical expert, Dr. H. F. Weber, will test your eyes free. Optical goods on easy payments. Satisfaction guaranteed. Call at once. Open until 6:30 p. m. Wednesdays, and Saturdays until 10 p. m.
LOFTIS BROS. & CO.,
Diamond Cutters, Jewelers and Opticians,
2d Floor, Stewart Bldg., 92 to 98 State-st.

BORSCH & CO., 103 ADAMS-ST., OPTICIANS—Spectacles, eyeglasses our specialties; consult us about your eyes and improve your sight.

SPECTACLES AND EYEGLASSES PROPERLY fitted. L. Manasse, 88 Madison-st., Tribune Bldg.

PERSONAL PROPERTY LOANS.

MONEY. MONEY. MONEY.
ARE YOU IN NEED OF MONEY?
IF SO YOU CAN BORROW ANY AMOUNT YOU WISH FROM $20 TO $1,000 ON THE FOLLOWING SECURITY LOCATED ANYWHERE IN COOK COUNTY, ON HOUSEHOLD FURNITURE, PIANOS, HORSES, CARRIAGES, WAGONS, WAREHOUSE RECEIPTS, OR ANY VALUABLE SECURITY, THE PROPERTY TO REMAIN UNDISTURBED IN YOUR POSSESSION. YOU CAN GET THE MONEY THE DAY YOU MAKE APPLICATION AND WITH NO PUBLICITY. LOANS CAN BE PAID BACK IN ANY INSTALLMENTS THAT SUIT THE BORROWER, AND EACH PAYMENT SO MADE WILL LESSEN THE COST OF THE LOAN. THERE ARE NO RESTRICTIONS ON YOUR MOVING WHEN YOU WISH. NO CHARGES OF ANY KIND TAKEN OUT IN ADVANCE; YOU RECEIVE THE FULL AMOUNT OF THE LOAN IN CASH.
MAIN OFFICE OF
THE CHICAGO MORTGAGE LOAN CO.,
175 DEARBORN-ST.,
ROOMS 216 AND 217.
THE CHICAGO MORTGAGE LOAN CO.,
180 W. MADISON-ST., ROOM 202,
S. E. COR. HALSTED-ST.

WE LOAN ON FURNITURE, PIANOS, HORSES, WAGONS, ETC. — WE OFFER UNEQUALED RATES, BEST TERMS, QUICKEST SERVICE, ABSOLUTE PRIVACY.
ANY AMOUNT, ANY TIME, ANY PAYMENTS.
Deal with an old, reliable company, and you will establish a credit that may be useful in the future.
WE MEET ALL COMPETITION.
FIDELITY LOAN COMPANY,
134 MONROE-ST., SUITE 505,
CORNER CLARK.
PHONE CENTRAL 2559.
AND
301 W. 63D-ST., CORNER WENTWORTH-AV.
PHONE WENTWORTH 537.
SOUTH SIDE OFFICE OPEN EVENINGS.

CUT RATE LOANS
ON FURNITURE, PIANOS, ETC.

$25 for $1.00 a month.	$50 for $1.75 a month.
$30 for $1.25 a month.	$60 for $2.00 a month.
$35 for $1.40 a month.	$75 for $2.25 a month.
$40 for $1.50 a month.	$100 for $2.75 a month.

You receive the full amount of the loan in CASH. Quick service and all business strictly confidential.
PEOPLE'S LOAN & TRUST CO. [unInc.], Suite 619, 185 Dearborn-st., 6th floor.

QUICK LOANS—
ON FURNITURE, PIANOS, ETC., WITHOUT REMOVAL, AT VERY REASONABLE RATES; LIBERAL DISCOUNT ALLOWED ON LOANS PAID BEFORE TIME EXPIRES; NO PUBLICITY; MONEY IN A FEW HOURS.
RELIANCE LOAN CO.,
TITLE AND TRUST BUILDING,
ROOM 504, 100 WASHINGTON-ST.
PHONE CENTRAL 2615.
BRANCH 4652 STATE-ST.
PHONE OAKLAND 1376.

MONEY TO LOAN PRIVATELY ON FURNIture, pianos, horses, carriages, without removal, at lowest rates. If you want money and friend, too, call on us. Live and let live is our motto. Time payments to suit borrower.
MUTUAL SECURITY CO.,
89 Dearborn-st., Room 44.

A. FRENCH & CO., 95 DEARBORN-ST., ROOM 45—Money to loan privately on your furniture, pianos, etc., without removal. Money to be refunded in payments to suit borrower. Extension of time granted in cases of sickness or loss of position. Do your business with me. Tel. Cent. 5059.

LOANS—SIGN PAPERS AT HOME; NO DELAY; J. D. SPEAR, 89 E. Madison-st., Room 8; est. 21 years. We call day or evening.

LOANS ON WATCHES, DIAMONDS, AND jewelry at lowest rates. SLATTS & POE, Reliable American Pawnbrokers, 167 S. Clark-st.

CHICAGO DISCOUNT CO., PHONE CENTRAL 3028. 167 Dearborn-st., Room 306. Loans on furniture, pianos, etc.

FURNITURE & PIANO LOANS; PAPERS FREE. $25 only $1.25; $50 only $2.00; $75 only $2.50. NOTARY PUBLIC, 70 LA SALLE-ST., SUITE 34.

PRIVATE PARTY LOANS ON FURNITURE, PIanos, salary, etc., without removal; also small merchants; cheap, confidential. 702, 185 Dearborn.

A. LIPMAN, 99 MADISON-ST., LOANS ON watches, diamonds, etc.; buys gold and silver.

PATENTS AND PATENT ATTORNEYS.

PATENTS—PROTECT YOUR IDEAS; NO PATent, no fee; consultation free; established 1864; hours, 8:30 to 4:30; special appointment for consultation can be made. MILO B. STEVENS & CO., 163 Randolph-st., 1st floor. Tel. Market 1131. Main office, Washington, D. C.

PATENTED AND UNPATENTED INVENTIONS bought and sold for the highest cash price; greatest patent exhibition in Chicago; established 1886; no advance fee. ARTHUR, 148 State-st.

IDEAS— JOHN L. KINDT,
IDEAS. Patent Attorney, 35 Randolph-st.,
Write for free booklet. Chicago.

PARTNERS WANTED.

PARTNER—WITH $2,000 TO INVEST IN BIG paying enterprise, paying 30% profit; reason, want to enlarge business; prefer some one that can give services; no agents. E 302, Tribune office.

WANTED—PARTNER WITH $10,000 TO ENlarge business; have best reputation in my line; well established. For particulars address E 253, Tribune office.

PARTNER WANTED—IN A PROFITABLE manufacturing business. E 98, Tribune office.

PRINTING.

THE RYAN & HART CO., PRINTERS AND binders, 22 and 24 Custom House-pl.
Telephones:
Harrison 490. Automatic 9498.

500 ENVELOPES 85C; 500 LETTER OR BILL heads, $1.25. 302 Dearborn-st., Suite 460.

PENSIONS.

PENSION FOR AGE, ON SERVICE WAR 1861-'5, under new pension order. Apply to MILO B. STEVENS & CO., Rooms 6 and 8, 163 Randolph-st. Main office, Washington, D. C. Established 1864. Consultation free. Tel. Franklin 481.

PHOTOGRAPHY.

5X7 GOERZ SERIES 1B LENS, $36.75. CAMeras and kodaks rented or exchanged. Prompt developing. Central Camera Co., 31 Adams-st.

POSTAGE STAMPS, COINS, ETC.

ABOUT STAMPS, BUY OR SELL, PRICE CAT., 10c. P. WOLSIEFFER, 401 Ft. Dearborn Bldg.

PRINTING MATERIAL.

AUCTION SALE—PRINTING MATERIAL—cylinder, jobber, job, body type. 6208 Wentworth-av.

REAL ESTATE—CITY.

FOR SALE—IF YOU ARE LOOKING FOR A home, see us, as we offer some very desirable properties at advantageous prices to the purchaser.
E. A. CUMMINGS & CO.,
108 Dearborn-st.

FOR SALE—STONE FRONT 6 AND 7 ROOM strictly modern, high class flats; only $2,000 cash, bal. $4,200, at 5 per cent. Call 1426 Humboldt-blvd. REGELIN, JENSON & CO.

FOR SALE—MICHIGAN-AV., NEAR 15TH-ST.; only $850 per ft.
W. A. PRIDMORE, 234 La Salle-st.

REAL ESTATE—SOUTH SIDE.

FOR SALE—7538 AND 7540 EGGLESTON-AV.—New, handsome pressed brick residences; oak finish and floors throughout; 8 rooms; beautiful sideboard and mantels, gas and electric fixtures; richly decorated and burlaped; open plumbing; cement walks and basement; yard sodded; complete in every detail; screens and shades; price, $5,500; easy terms to suit purchasers; best transportation and location; near Hamilton Park.

FOR SALE—A CHANCE OF LIFETIME—NEAR 43d-st. station Alley L; a big massive 3 story stone front, containing 3 flats, 8, 9 and 9 rooms; oak floors, steam heat, etc.; rental $1,880; mortgage $5,000; only $4,000 for equity. Property cost $15,000 to produce.
P. F. McCARTHY & CO., State and 39th-sts.

FOR SALE— ATTENTION BUILDERS—The northeast cor. of Wabash-av. and 49th-st., lot 97x167 to a 20 ft. alley; all improvements in and paid for; price $8,000.
REGELIN, JENSON & CO., 105 Washington-st., Exclusive Agents.

FOR SALE—KENWOOD HOMES—
Madison-av., near 49th..........$ 9,000
Washington-av., near 53d.......... 8,000
Kimbark-av., near 49th.......... 25,000
Forrestville-av., near 48th.......... 5,000
H. W. BUCHMAN, 305 31st-st.

FOR SALE—A BARGAIN—OWNER LEAVING city; 2 story stone front residence, 5207 Madison-av., Hyde Park, 11 rooms, open plumbing, tiled vestibule, oak floors and trim, and electric light; recently decorated. Inquire of owner at premises day or evening.

FOR SALE—MUST BE SOLD AT ONCE. OWNER GOING TO EUROPE.
Michigan-av. detached, modern 6 flat bldg.; all rented; clear or subject to $10,000; price $18,000.
REGELIN, JENSON & CO., 105 Washington-st., Exclusive Agents.

FOR SALE — CHOICE VACANT, NEAR UNIversity—Woodlawn-av., bet. 56th and 57th-st., lots 50x176; Kimbark-av., near 58th-st., 50x180, e. f. W. A. PRIDMORE, 234 La Salle-st. Tel. Har. 3545.

FOR SALE—VACANT BARGAINS—
Michigan-av., 50x160, $115 per ft.
Drexel-blvd., 50x200, $260 per ft.
Grand-blvd., one lot, only $125 per ft.
W. A. PRIDMORE, 234 La Salle-st. Tel. Har. 3545.

FOR SALE—BRICK COTTAGE, 6 ROOMS, ALL modern, 32 feet ground, barn, driveway, furnace, cement basement, open plumbing; 5645 Carpenter-st.; price, $3,000 cash. H. McCORMICK, 5626 Halsted-st.

FOR SALE— A SNAP. Vincennes-av., north of 46th-st., pressed brick and stone trimmed, 2 flats, 6 and 7 rooms; will make easy terms. Price $4,250.
REGELIN, JENSON & CO., 105 Washington-st.

FOR SALE—BARGAINS — COTTAGES — COTtage and lot, Dearborn, near 30th, $1,450; La Salle, near 37th, only $1,300; 5th-av., near 37th, $1,750. H. W. BUCHMAN, 305 31st-st.

FOR SALE— GENUINE INVESTMENT. Fine residence north of 39th-st. Stone front; lot 30x100. Rents $600 a year. Price $6,500.
REGELIN, JENSON & CO., 105 Washington-st.

FOR SALE—MODERN PRESSED BRICK AND stone 8 room detached residence, 4019 Vincennes-av.; clear; $6,400; terms; bargain; 1½ block new L station. H. G. HOWARD & CO., 101 Washington.

FOR SALE—A DECIDED BARGAIN IF TAKEN at once, six lots, near 28th and Archer-av., located on two alleys and a street; fine for stables or warehouse, etc. Address J W 404, Tribune office.

FOR SALE—N. W. CORNER INDIANA-AV. AND 58th-st., modern detached residence, 11 rooms. Inquire owner, 303 W. Randolph-st. Telephone Monroe 1137.

FOR SALE—FOR HOME PROPERTY ON THE best streets and boulevards see EUGENE A. BOURNIQUE & CO., First National Bank Bldg.

FOR SALE—SACRIFICE—PRAIRIE-AV., NEAR 18th-st., desirable modern detached residence. PORTER & BRO., 175 Dearborn.

FOR SALE—IF YOU ARE LOOKING FOR BARgains in South Side real estate call on
W. H. BOWERS & CO., 3507 Indiana-av.

FOR SALE—$5,000—EASY TERMS, OWNER'S home; bk. house, 11 rms., hd. wd. flrs.; near Grand-blvd., 37th-st. Address E 276, Tribune.

FOR SALE—OR EXCHANGE—12 ROOM BRICK house and barn. 2456 Prairie-av.

FOR SALE—SEND FOR MY LATEST 1905 LIST. H. McCORMICK, 5626 South Halsted-st.

REAL ESTATE—WEST SIDE.

FOR SALE—SACRIFICE; FINE BRICK HOUSE. It will pay you to see me at once.
839 Adams-st.; 10 r. brick; extra nice condition; open plumbing; immediate possession; want offer.
OWNER, 177 La Salle-st., R. 6.

FOR SALE — TAKEN ON FORECLOSURE—12 room stone front house; cost owner $12,000; lot 25x183; fine renting locality; $5,200.
E. WOLTERSDORF, Excl. Agent, Cor. Madison-st. and Ashland-blvd.

FOR SALE—BY OWNER—ONTARIO-ST. AND 40th-av., best built 7 room modern cottage, $1,800; $1,000 cash, $800 mortgage. M. GREENSPAN, 44 S. 48th-av.

FOR SALE—WARREN-AV.; 6 FLATS; BEDford front; stove heat; no expenses; rents $1,500; $12,000; com. to brokers. E. L. STEWART, 153 La Salle-st. Cent. 4635.

FOR SALE—A NEW 9 ROOM BRICK HOUSE; pretty; furnace; laundry; $100 to $500 down, $35 to $25 monthly. 111 S. 51st-av., near Park-av.; Lake-st. "L."

FOR SALE—OR TRADE—STONE FRONT 6 flats; rental $2,800; price $20,000.
PHILIP H. TREACY, 518, 145 La Salle-st.

FOR SALE—MUST BE SOLD—LOT 30X125, AT 266 Warren-av., only $75 ft.; make offer.
H. W. BUCHMAN, 305 31st, Exclusive Agent.

FOR SALE—MASSIVE 4 STORY BRICK, STORE and flats, Halsted, near 14th; rents $2,280; big bargain. Address E 290, Tribune office.

FOR SALE—MADISON-ST.—BARGAIN—100X175, near park. Call for price; must sell. TROTTER & KIMBALL, 132 La Salle-st.

FOR SALE—MY S. F. LOT ON WALNUT-ST., bet. Kedzie and Homan-avs. D 200, Tribune.

REAL ESTATE—NORTH SIDE.

FOR SALE — EXECUTOR'S SALE — ELEGANT double three story pressed brick front 6 flat building, 6 room flats; near Division and Clark-sts.; only $13,500; $5,000 cash, balance 5 per cent. Just taken on $11,000 mortgage; cost over $12,000 to foreclose; rent $2,200 year; building cost $16,000 to build and lot alone worth $5,000; will make fine rooming house or hotel; fine mantels and gas grates in every room; will bring over $5,000 year if rooms are rented furnished. Fully worth $20,000. No agents. Must be quick sale. Address E 315, Tribune office.

FOR SALE—ON NORTH SIDE, CLOSE IN—
3 STORY AND BASEMENT BRICK BUILDING, 25X110 FEET, 5 FLOORS, 12,500 FEET FLOOR SPACE; SUITABLE FOR VERY HEAVY STORAGE OR MANUFACTURING; HAS ELEVATOR AND ARTESIAN WELL; STRONGEST BUILDING OF ITS SIZE IN CHICAGO; COST $20,000. IS VACANT AND IN GOOD ORDER.
PRICE IF SOLD AT ONCE, ONLY $6,000.
COMMISSION TO BROKERS.
DAVIS & HALL, 84 WASHINGTON-ST.

FOR SALE—ROGERS PARK, FINE 11 ROOM residence; lot 100x150; south front; east of St. Paul; at great sacrifice.
9 room strictly modern residence, hardwood throughout; lot 50x173, on the Lake Shore. To see it, is to buy it.
HAENTZE & WHEELER, Tribune Bldg.

FOR SALE—BARGAIN AT ROGERS PARK. Light, airy ten room home, all modern conveniences; excellent stable for three horses and large carriage room. Corner lot, 90x172 feet, large lawn beautifully shaded. Very accessible to both C. & N. W. and St. Paul trains and trolley lines; also churches, schools and stores. Splendid chance for party looking for comfortable home and A1 investment. Will take Rogers Park vacant in part payment. Address E 234, Tribune office.

FOR SALE—NEW 6 ROOM HOUSE AT NORTH Edgewater, on the north shore; lawn, shade trees, furnace, laundry, hardwood floors and trimming, mantel, sideboard, gas fixtures, shades, walls decorated; price $3,250; small cash payment, balance monthly. NELSON & LEWIN,
Dealers in Edgewater property,
3087 Evanston-av., near Devon-av.

FOR SALE—EDGEWATER—MODERN 8 ROOM house; lot 37½x125 ft.; owner is compelled to sell and will sacrifice equity; price $5,000. If you want a bargain, investigate.
COCHRAN & McCLUER, 107 Dearborn-st.
Branch office: Evanston and Catalpa-avs., Edgewater.

FOR SALE—CHEAP — NEW, BEAUTIFUL home; brick, slate roof, hot water heat, 2 baths; built by owner for permanent home; best location in Edgewater; business necessitates removal from city; clear; can make easy terms; low interest rate; would take vacant lot for part; $15,000; worth $20,000. See it today. 2768 Kenmore-av.

FOR SALE—ON ACCOUNT OF THE DEATH OF my husband I must sell my elegant new, modern six flat building in Evanston, 2 blocks from station; just finished; colonial dining rooms with drop beam ceilings, elegant bathrooms; lot 50x200 ft.; will sacrifice, for I must sell. Address O X 213, Tribune.

FOR SALE—RAVENSWOOD—MODERN HOME, 8 rooms; oak trim and parquet floors, 2 mantels, good plumbing, furnace; 2 blocks from depot; price, $4,000; easy terms.
KOESTER & ZANDER, 69 Dearborn-st.

FOR SALE—SHERIDAN-ROAD, EDGEWATER, wide lot, full depth; riparian rights; ideal location for residence; will sacrifice my equity for $1,800 cash. Address O B 225, Tribune office.

FOR SALE—FINE LOT FOR FLAT BUILDING, 50x65; light on all sides; facing Leland-av., between alley and rear of residence, 1785 Sheridan-road. Inquire at residence.

FOR SALE—BARGAIN; $2700 CASH WILL BUY an equity, paying 11% net, in a new brick 3 flat building near N. W. "L." Address A 499, Tribune.

FOR SALE—STONE FRONT TWO FLAT BUILDing, terminus N. W. "L"; $500 cash, $25 monthly. SAM BROWN JR. & SON, 155 La Salle-st.

REAL ESTATE—NORTHWEST SIDE.

FOR SALE—$2,500 DOWN BUYS A 2 STORY and basement brick building, store, and 17 rooms, opposite school, in good locality; price, $6,500. O. A. LEWIS & CO., 1105 Milwaukee-av.

REAL ESTATE—MFG. PROPERTY.

FOR SALE—OR TO LEASE—VACANT IN A central manufacturing district adjoining Union Stockyards, west of Halsted-st., south of 35th; suitable for all classes of industries; switch track facilities; will erect suitable buildings on fair leases; terms reasonable. For particulars apply to WINSTON & COMPANY, 1414 First National Bank Bldg.

FOR SALE—FACTORY BUILDING IN SUBurbs. W. E. WILLIAMS, 215 S. Clinton-st.

REAL ESTATE—SUBURBAN.

FOR SALE—6 CENTRAL OAK PARK HOMES. Carefully built; HIGH GRADE; artistic; 12 ft. porches; 5 BEDROOMS; perfect Yaryan hot water heat—no coal, ashes or dust. ALL DIFFERENT. $6,200 to $8,750. Terms to suit. OWNER: 231-233 N. East-av., 228 to 244 Wesley-av. Leave Lake-st. L Oak Park-av. ALSO bargain in CENTRAL AUSTIN and OAK PK. OWNERS LEAVING. BIG TREES. Fine BARNS. ONLY $6,200, worth $7,500. Another ONLY $6,800. Oak trim and floors; 5 BEDROOMS, central hall, parlor, library; improved street; large lot; 1½ blocks to L. Fine 50 ft. OAK PK. LOT, $1,750.

FOR SALE—
EVANSTON HOME, WITH LARGE GROUNDS, AT A BARGAIN.
BUSINESS COMPELS LEAVING CITY.
A perfectly appointed modern home, offered at greatly less than real value for quick sale; grounds on corner, 250 feet front; fourteen rooms and large veranda. For prices and terms apply to owner. Tel. Harrison 4015. C. C. CONWAY, 243 Wabash-av.

FOR SALE—OAK PARK—SO. TAYLOR-AV., modern, artistic 8 r. home; h. w. floors and finish, open plumbing, sideboard, mantel; beautiful grounds; price $5,000; a bargain.
FRASER & TRACY,
Tel. Cent. 1696. 91 Dearborn.

FOR SALE—WILMETTE, ALL EAST SIDE—North-av., 5 new modern houses, $4,000 to $6,800. Lake-av., 6 mod. houses, 50 ft., $3,800 to $5,600. Central-av., 7 mod. houses, 50 ft., $3,500 to $5,200. 5-6 r. cottages, 50 ft., $1,600 to $2,000.
WHITESIDE & WENTWORTH, 140 Dearborn-st.

FOR SALE—BEAUTIFUL AUSTIN HOMES built by day labor and upon honor; the best and cheapest; $3,000 to $5,500. F. A. HILL & CO., Washington-blvd. and Baird-av., Austin.
F. A. HILL, owner, 111 No. Park-av.

FOR SALE—A BEAUTIFUL SUBURBAN HOME with 3 acres; fine orchard, grape vines, and small fruit; abundance of large shade trees; 20 miles out; price $5,500 if taken quick. ALBERT WAHL, 1113 Chamber of Commerce Bldg.

FOR SALE — AT KENILWORTH — MODERN house, tile bathroom, hardwood finish, hot water heat, large rooms; stable; lot 175x150; price $20,000. Address owner, P. O. Box 303, Kenilworth, Ill.

FOR SALE—FOR BARGAINS IN OAK PARK and River Forest, rents and loans, see W. F. COTTON, Madison and Harlem-av. Phone 4122. Open Sundays.

FOR SALE—242 CUYLER-AV., OAK PARK; LOT 100x172; house 12 rooms; good barn; large trees; will be sold cheap and on easy terms.
HIRAM COOMBS, Room 802, 162 Washington-st.

FOR SALE—MAYWOOD—NEW 8 ROOM HOUSE; furnace, bath, mantel, etc.; $3,500; immediate possession; a bargain. O. H. BENSON, 90 Washington-st.

FOR SALE—EVANSTON—AN 11 ROOM HOUSE. conveniently arranged for one family or two; lot 71x109 ft.; n. w. cor. Grove-st. and Florence-av.; $3,000. G. B. REYNOLDS, 100 Washington.

FOR SALE—OAK PARK HOUSES AND LOTS; rents. THOS. H. GALE, 84 La Salle-st., or opp. Oak Park-av. station Lake-st. "L."

FOR SALE—50 FT. ON ASBURY-AV., EVANSton; price low.
WALTER T. DWIGHT & CO., 95 Washington.

FOR SALE—BERWYN — MODERN HOMES, $2,500 to $5,000; hot water heat; oak finish; terms. C. M. SMITH, R. 1208, 59 Clark-st.

FOR SALE—FORTY ACRES, ADJOINING WINnetka, containing fine shade trees, at a great bargain. REED & MORTON, 107 Dearborn-st.

FOR SALE—FIVE ACRES, WITH BEAUTIFUL new, modern home; best location North Shore. REED & MORTON, 107 Dearborn-st.

FOR SALE—AUSTIN, OAK PARK, RIVER FOREST, Maywood vacant, improved, some bargains; rents, loans. CLARENCE E. SMITH, 145 La Salle.

FOR SALE—EVANSTON—SIX FLAT BRICK; steam; 66x100; corner; rents $1,600; full com. to brokers. STEWART, 153 La Salle. Cent. 4635.

FOR SALE—OAK PARK—NEW HOUSES, $4,900, $3,500, $4,600, $5,200, $7,500. Also cheap lots. C. A. WEAGE, R. 510 Chamber of Commerce.

FOR SALE—OAK PARK AND RIVER FOREST homes, $3,500, $5,000, $6,000, and up. Lots $25 and up. FRANK H. JUNE, 110 Marion-st. Tel. 73.

FOR SALE—WINNETKA—SIX ROOM HOUSE and barn, about two acres ground, near depot; snap price. MILLER, 1302 Hareford Bldg.

FOR SALE—AUSTIN—8 RM. NEW MODERN house. 337 S. Willow. Hawes, 432 N. Pine-av.

REAL ESTATE—ACRE PROPERTY.

FOR SALE—5 ACRE BLOCK EAST OF 40TH-av., C., B. & Q. switch on grade; have large list of sites on which we will build and sell on easy payments or lease.
Factory and storage space for rent.
S. B. MILLS & CO.,
172 Washington-st.

REAL ESTATE—FARM LANDS.

FOR SALE—FREE! FREE!! FREE!!!
BEAUTIFUL ILLUSTRATED BOOKLET ON CHICKEN, FRUIT, AND TRUCK FARMS, NEAR CHICAGO. ONLY $15 PER ACRE, MONTHLY PAYMENTS. ALSO LAKE SHORE AND OTHER LOTS IN FINEST SUMMER RESORT IN MICHIGAN.
NORTHWESTERN MORTGAGE & TRUST CO., 140 DEARBORN-ST., CHICAGO, SUITE 1118.

FOR SALE—4 ACRES, GOOD 7 ROOM HOUSE and barn; good soil; nice location; a bargain; $750; immediate acceptance. 10 acres, 2 miles out; good buildings; splendid variety of fruit; $3,400. 34 acres; small improvements; $1,000.
We can furnish any size farm you wish in any state of improvement. Write for booklet and describe what you want.
PRATT, LOOMIS & PRATT, Benton Harbor, Mich.

FOR SALE—25 ACRE FARM, WITH 5 ROOM cottage; part cash, bal. to suit; also can give employment year around; $1.50 per day. See OWNER, 317 Royal Ins. Bldg.

FOR SALE—OUT THEY GO.
Excursion rates every day. Go to North Dakota and buy some of the greatest wheat land in the United States. Average price $10 an acre. WM. H. BROWN COMPANY, 131 La Salle-st., Chicago, Ill.

FOR SALE—FRUIT AND POULTRY FARM IN fruit belt, all sizes and prices; are on or near lake or river; farm cottages to rent for summer.
F. P. GREEN, South Haven, Mich.

FOR SALE—40 ACRES 2¼ MILES FROM PAW Paw, new 7 room house, new barn, 30x40, wind mill, 8 acres timber, nice trout stream, some fruit; price $2,500. DOWNING & CASE, Paw Paw, Mich.

FOR SALE—FINE AGRICULTURAL LANDS IN Minnesota, $1.75 per acre up; improved farms in Michigan, $500 up to $1,100 each.
C. V. BACON, 108 Dearborn-st.

FOR SALE—FINE 20 ACRE FRUIT AND POULtry farm, near county seat; new 5 room house, barn, chicken house, horse, chickens, etc.; price $1,660; easy terms. DE COUDRES, Knox, Ind.

FOR SALE—BEST FARM IN IA., NEARLY 1,300 acres; $75; fine lake; r. r. station. Address E 403, Tribune office.

FOR SALE—$200—PART TIME, BUYS BEAUTIful 40 acre farm. Administrator, 1107 Ashland Bk.

REAL ESTATE—COUNTRY.

FOR SALE—IF YOU ARE INTERESTED IN Arkansas lands or want to locate any kind of woodworking plants, write H. A. MARTIN, Clarendon, Ark.

REAL ESTATE—FRUIT LANDS.

FOR SALE—CALIFORNIA REAL ESTATE; gentlemen visiting California soon will investigate prospective investments and make detailed report; references furnished. E 437, Tribune.

REAL ESTATE WANTED.

WANTED — CHOICE, WELL LOCATED VAcant on North or South Side; must be ripe for immediate improvement; will give substantial equities in new, well rented flat or residence properties and will add cash.
F. D. HALL, 1003 First Nat. Bank Bldg.

WANTED—IF YOU WANT TO SELL OR EXchange your farm, city, or suburban property list with us; remember experience and reliability always counts. HALLMAN & CO., 1843 N. Robey-st., Chicago, Ill.

WANTED — FLAT BUILDINGS FOR CASH; must be bargains; agents or owners.
W. A. PRIDMORE, 234 La Salle-st.

TO EXCHANGE—BUILDERS' SNAP—FINE N. S. cor., 50x168 ft., $14,000, for good North Side 6 flat bldg.
JAMES A. McLANE & CO., 100 Washington-st.

WANTED—CLEAR ILL. OR IOWA FARMS FOR new modern apartment bldg.; rented $2,820.
W. H. BARRY, 1003 First National Bank Bldg.

WANTED — WE ARE QUICK CASH BUYERS for improved or vacant West Side property.
S. SCHALLMANN & CO., 1204, 134 Washington.

WANTED—MORTGAGED PROPERTIES.
—CASH—
STAHL & LEWALD, 516, 145 La Salle-st.

WANTED—6 APARTMENT BUILDINGS, 2 AND 3 story flats; will give clear vacant.
WM. ZEUTELLS, Room 1001, 155 La Salle-st.

WANTED—FOR CASH, TWO OR THREE FLAT building; hurry up. C. B. TURNER, 107 Dearborn-st.

WANTED—FRUIT FARM ON LAKE, S. W. Mich., for summer boarders; payments. Address X 81, Tribune office.

WANTED—WILL PAY CASH FOR BARGAIN IN 2 or 3 flat brick. C. F. SCHULTZ, 163 Randolph-st.

WANTED—WILL PAY ALL CASH FOR A BARgain in improved real estate from $1,000 to $5,000. Address E 450, Tribune office.

WANTED—ADVERTISER WISHES TO SECURE house and lot in Melrose Park, not over $2,500. Address E 304, Tribune office.

REAL ESTATE TO EXCHANGE.

FOR EXCHANGE—WHAT HAVE YOU GOT TO offer for our $2,000 equity in 884 and 886 W. Lake-st., near Leavitt, a double 2 story brick store and flat in good shape; if you can use this property will give you the best trade to be had in Chicago; mtg. $4,000, 3 years to run; this property cost over $8,000. OLIVER L. WATSON, 100 Washington-st.

TO EXCHANGE—HANDSOME PROPERTY, South Side, partially improved, but paying fair income on price asked, $32,000. Want farm west of Chicago, not over 160 acres. R. O'DWYER, Cor. Desplaines and Monroe-sts.

TO TRADE—BEAUTIFUL SUBURBAN 9 ROOM home, having 3 acres; orchard, catalpa trees, grapes, etc.; 18 miles west from city; steam and electric service; cheap at $7,500. Address E 417, Tribune office.

WANT VACANT OR IMPROVED PROPERTY as part payment on fine corner 15 flat building, near 47th-st. "L" sta.; rents $6,650; price $60,000.
C. H. MULLIKEN, 108 Dearborn-st.

FOR TRADE—LOTS IN NORTH HARVEY FOR western land. BOARDMAN, ALDRICH & LAWRENCE, Marshalltown, Iowa.

FOR EXCHANGE—FINE 140 ACRE FARM, 25 miles north; want clear Chicago improved.
REED & MORTON, 107 Dearborn-st.

SOUTH SIDE CORNER, 60 FLATS; RENTS $17,500; equity $100,000; will take outside property. Owners address E 284, Tribune office.

REAL ESTATE LOANS.

GEO. W. COBB & CO., 107 DEARBORN-ST.—Money to loan on mortgages at lowest rates.

WANT TO BORROW $15,000 AT 6% ON 50 ACRES worth $60,000. Address D 319, Tribune office.

PEABODY, HOUGHTELING & CO., Established 1865. Room 1121, 119 Monroe-st., First National Bank Bldg.
Real estate loans of every kind and size made without delay at low rates and best terms.

MONEY TO LOAN WITHOUT COMMISSION OR attorney's fees on Chicago real estate, with privilege of paying all or part of principal before maturity and stopping interest. Borrower sees payments credited on note and pays interest only on the balance due.
BUILDING LOANS made on short notice. Personal attention given to large and small borrowers.
THE COLONIAL TRUST AND SAVINGS BANK
[Formerly Rose & Co.]
N. W. COR. LA SALLE and WASHINGTON-STS.

FIVE PER CENT
REAL ESTATE LOANS
UPON BRICK IMPROVEMENTS
WITHOUT COMMISSION.
FIVE AND ONE-HALF PER CENT
REAL ESTATE LOANS
UPON OTHER IMPROVEMENTS
WITHOUT COMMISSION.
ESPECIALLY ATTRACTIVE RATES FOR BUILDING LOANS.
WM. C. HEINEMANN & CO., 92 LA SALLE-ST.

MONEY TO LOAN—
On Chicago and improved suburban property. Lowest rates. Quick action, as we pass on security. Building loans.
BAIRD & WARNER,
90 LA SALLE-ST.

COCHRAN & McCLUER
107 DEARBORN-ST.
Make loans on improved and vacant property; also building loans at lowest rates; quick service; prepayment privileges.

MONEY TO LOAN ON CHICAGO AND CHOICE SUBURBAN real estate at lowest market rates. BUILDING LOANS MADE. PREPAYMENT PRIVILEGES. NO DELAY, AS WE pass upon security. SPECIAL FUND to loan on MODERN BRICK store and residence property in sums of $3,000 to $10,000 at 5 per cent. Liberal terms to BROKERS. QUINLAN & TYSON, 70 Dearborn-st.

BUILDING LOANS A SPECIALTY—
FIRST GOLD MORTGAGES FOR SALE.
EXTRA HIGH GRADE, on new brick and stone homes, in the best residence streets of Chicago, amounts of $1,000 to $10,000. Send for list.
JOHN P. MARSH & COMPANY,
1020 TRIBUNE BUILDING.

WE HAVE $50,000 TO LOAN AT 4½ TO 6 PER CENT— ON IMPROVED CHICAGO REAL ESTATE, also AUSTIN, OAK PARK, AND EVANSTON; $1,000 to $12,000 LOANS DESIRED. SPECIAL ATTENTION TO BUILDING LOANS.
Small 5½ and 6 per cent mortgages for sale.
DRAPER & KRAMER, 125 Dearborn-st.

H. O. STONE & CO.,
10 phones, all Main 339. 206 La Salle-st.
NO COMMISSION, NO DELAY, LOANS ON CHIcago and suburban real estate; lowest rates.

MONEY TO LOAN—
Special attention to builders.
Call and get our terms.
MADLUNG, EIDMANN & McCORTNEY,
402 Chamber of Commerce.

MONEY TO LOAN
ON IMPROVED CITY PROPERTY
from 4 to 6 per cent,
according to amount of security.
MEAD & COE, 100 Washington-st.

JENNINGS REAL ESTATE LOAN COMPANY, First National Bank Building,
MAKES BUILDING LOANS IN 24 HOURS.

GREENEBAUM SONS, BANKERS,
83 AND 85 DEARBORN-ST.
LOANS MADE ON CHICAGO REAL ESTATE.
LOWEST RATES.

MONEY TO LOAN ON IMPROVED REAL ESTATE, SPECIAL INDUCEMENTS ON BUILDING LOANS. PROMPT ATTENTION.
S. W. STRAUSS & CO., 114 La Salle-st.

FIRST MORTGAGE LOANS ON APPROVED Chicago real estate promptly made by the Massachusetts Mutual Life Insurance Company.
O. E. FIFIELD, Mgr., 135 Adams-st.

LOANS—
Lowest rates.
HENRY H. WALKER & CO.,
201 Tacoma Building.

LOW RATES ON IMPROVED PROPERTY—Very favorable terms; exceptional facilities for building loans.
E. G. PAULING, 132 La Salle-st.

MONEY TO LOAN ON CHICAGO REAL ESTATE in any amount at current rates of interest. No delay. We pass on security.
B. R. De YOUNG & CO., R. 49, 107 Dearborn-st.

MONEY LOANED WITHOUT COMMISSION AT LOWEST CURRENT RATES ON IMPROVED REAL ESTATE.
R. PRINDIVILLE, R. 517 Chi. Stock Exchange.

WE'LL PAY YOUR INTEREST, TAXES, OR debts and take 2d mortgage on income property to secure advances. Loans made in 24 hours.
U. S. INVESTMENT CO., 1424 Unity Bldg.

CHICAGO SAVINGS BANK—CHICAGO SAVings Bank Bldg., State and Madison-sts., Chicago. Loans on Chicago real estate at current rates. Building loans made.

$200 TO $2,500 ON VACANT OR IMPROVED city or suburban property at lowest rates. See me first. ARTHUR C. LUEDER, 108 Dearborn-st.

MONEY TO LOAN ON CITY AND SUBURBAN real estate at lowest rates.
E. N. WEART & CO., 115 Dearborn-st.

REYNOLDS & ROSE,
822 TRIBUNE BUILDING.
Make loans on Chicago real estate at lowest rates.

REAL ESTATE LOANS IN ANY AMOUNT, 4% to 6%, on Chicago real estate. F. A. BARNES & CO., 145 La Salle-st.

JOHN E. COLNON & CO., 90 WASHINGTON-ST. —Loans on real estate; best terms; no delay. We pass on security. Building loans a specialty.

MONEY TO LOAN ON IMP.; LOWEST RATES.
E. R. MADDEN & CO.,
1623 Marquette Bldg., 204 Dearborn-st.

TO LOAN—$200 TO $50,000 ON CHICAGO IMproved or vacant. C. B. MOORE, 1208 Chamber of Com.

MONEY TO LOAN ON REAL ESTATE; LOWEST RATES; QUICK ACTION.
ADAMS & FOSTER, 99 Washington-st.

MONEY TO LOAN ON CHICAGO AND SUBURban real estate; repayment monthly.
OGDEN, SHELDON & CO., 34 Clark-st.

CALLISTUS S. ENNIS & CO., 134 MONROE-ST.—Money to loan on first mortgages at lowest rates. Mortgages for sale from $1,000 up.

MONEY TO LOAN ON IMPROVED REAL ESTATE at current rates of interest.
WM. D. KERFOOT & CO., 85 Washington-st.

MONEY TO LOAN AT LOWEST RATES.
BUILDING LOANS.
KNOTT, CHANDLER & CO., 110 Dearborn-st.

I HAVE $3,000 TO LOAN ON REAL ESTATE; will place in one or three good $1,000 loans. Address E 193, Tribune office.

MONEY TO LOAN AT CURRENT RATES ON Chicago improved real estate. FRED MILLER, s. e. cor. 5th-av. and Madison-st., Security Bldg.

REAL ESTATE LOANS AT LOWEST PREVAILing rates. Building loans wanted. No delays. KOZMINSKI & YONDORF, Bankers, 73 Dearborn.

MONEY TO LOAN—HAVE MONEY TO LOAN on small mortgages from $1,500 to $5,000.
SOUTHARD & TRAINER, 142 Oakwood-blvd.

MONEY TO LOAN AT LOWEST RATES ON IMproved Chicago real estate security.
JOHN B. KNIGHT & CO., 99 Washington-st.

EDGAR M. SNOW & CO., 101 WASHINGTON-ST., loan on Chicago improved real estate at lowest current rates; no delay; we pass on security.

$200 TO $50,000 TO LOAN ON REAL ESTATE. Payable back in monthly payments if desired.
A. C. TISDELLE, BANKER, 94 La Salle-st.

LOANS MADE ON CHOICE REAL ESTATE AT lowest rates; building loans made.
HENRY W. HOWE & CO., 146 La Salle-st.

MONEY TO LOAN ON IMPROVED CHICAGO real estate; lowest rates; prepayment privileges. GEO. A. ROSE, 100 Washington-st., Suite 1018.

SECOND MORTGAGE LOANS PROMPTLY made; easy terms, ½ regular rates. Henry & Robinson, Chicago Opera House, 112 Clark-st., R. 504.

HART & FRANK, 97 WASHINGTON-ST., LOAN money on real estate and make building loans at lowest rates.

MONEY TO LOAN—
On city property at lowest rates; prompt service.
MADDEN BROS., 204 Dearborn-st.

TO LOAN — SUMS $1,000 TO $10,000 ON IMproved city real estate; lowest rates.
A. H. KINKAID & CO., 107 Dearborn-st.

TO RENT—HOUSES.

South Side.

TO RENT—349 OAKWOOD-BLVD., NEAR Grand, very desirable house, 9 rooms, attic; 2 baths, cellar, laundry; polish oak floors throughout. MONTAGUE, 115 Dearborn-st. Central 5012.

TO RENT—3363 SO. PARK-AV., 12 ROOM SUNny house, barn; nice neighborhood, close to Grand-blvd.; $40. PORTER & BRO., 175 Dearborn. Cent. 2828.

TO RENT—10 ROOM STONE FRONT DWELLing, 5015 Wabash; laundry, storeroom; furnace heat and yard; good repair; low rent. Phone 5062 Calumet.

TO RENT—4411 ELLIS-AV., 8 ROOM HOUSE, $60
341 42d-st., stone front 10 room house......$32.50
4349 Champlain-av., 8 room brick house...... 30.00
J. S. SHEARER & CO., 4255 Cottage Grove-av.

TO RENT—MODERN DETACHED HOUSE, nicely arranged for private family; large yard; 2 minutes' walk 43d-st. station; rent reasonable. Address E 55, Tribune office.

TO RENT—1712 PRAIRIE-AV., DETACHED, strictly modern, 11 rooms, 3 bathrooms; stable. PORTER & BRO., 175 Dearborn. Cent. 2828.

TO RENT—36 GROVELAND PARK, BROWN stone residence, 12 rooms, thoroughly modern. Apply to JOHN B. MALLERS, 226 La Salle-st.

TO RENT—DWELLING, 2014 MICHIGAN-AV., to a private family only. SEYMOUR MORRIS, 135 Adams-st.

TO RENT—ONE 9 AND ONE 10 ROOM STONE front house; modern; gas range. Apply to owner, 3732 Forest-av.

TO RENT—MODERN 8 ROOM HOUSE, 350 E. 54th-st.; perfect repair; $40. CHAS. A. V. STANDISH, 107 Dearborn-st., or 462 E. 55th-st.

TO RENT — MODERN 8 ROOM HOUSE, REduced to $30; perfect condition; 6042 Langley-av. J. W. ALVIS, 712 Tacoma Bldg. Tel. Main 3464.

TO RENT—4315 PRAIRIE-AV.; 2 STORY AND basement brick house; 9 rooms; $35.
QUINLAN & TYSON, 70 Dearborn-st.

TO RENT—FURNISHED HOUSE, 7 ROOMS, piano, large yard; Chicago Lawn. JNO. F. EBERHART, 3655 W. 63d-st. Tel. Doug. 2695.

TO RENT—8 ROOM HOUSE; 3 BATHS. 2938 Prairie-av.; furnished or unfurnished.

TO RENT—8 ROOM FURN. HOUSE, 6 MONTHS, from May 1st; adults. 4163 Berkeley-av.

FOR RENT—
SOUTH SIDE HOUSES.
4158 Michigan-av.—
14 rooms; stable..........$150
3821 Forest-av.—
10 rooms.......... 50
4655 Madison-av.—
8 rooms.......... 50
2947 Prairie-av.—
8 rooms.......... 35
3341 Vernon-av.—
8 rooms.......... 35
ILLINOIS TRUST AND SAVINGS BANK,
LA SALLE AND JACKSON-STS.

TO RENT—
11 E. 45th-st., 3 story and basement, stone front, 10 rooms; furnace; $50.
33 E. 46th-st., 3 story and cellar stone front, 10 rooms, furnace, $45.
3644 Forest-av., 2 story and basement brick, 10 rooms; steam heat, hot water, and janitor service included in rent; $45.
BAIRD & WARNER, 90 La Salle-st.

TO RENT—A COMPLETELY FURNISHED 10 room residence in Highland Park, near the lake; stable and large lawn; owing to absence from city will rent for six months from May 1, or would be willing to rent for one year if desired; small American family preferred; a good opportunity to obtain very desirable house. Address O X 216, Tribune office.

TO RENT—THE FOLLOWING HOUSES—
4633 St. Lawrence-av., 9 rooms, modern, stone front, May 1, $45.
3562 Prairie-av., 10 room modern brick house, May 1, $38.
B. R. DE YOUNG & CO., R. 49, 107 Dearborn-st.

TO RENT—
5468 AND 5476 ELLIS-AV.
Brand new, detached 9 room steam heated houses, modern in every way; cheap at $65; just completed; open for inspection.
DRAPER & KRAMER, 125 DEARBORN-ST.

TO RENT—WOODLAWN—A BEAUTIFUL 10 room home [stone]; all modern improvements; hot water heat, hardwood floors, elegant mantels, gas range, etc.; splendidly located, near Ill. Cen., Alley "L," and Jackson Park; price $50. JAMES G. BARSALOUX, 272 E. 63d-st. Phone H. P. 336.

TO RENT—3158 CALUMET-AV., MODERN 8 room corner houses, newly decorated throughout, hardwood floors; bargain at $40.00.
3345 Calumet, 10 rooms with barn, $35.00.
W. M. BRINKMAN, 3105 Indiana-av.

TO RENT—3212 JEFFERSON-AV., 12 ROOM bay stone front residence; hardwood floors and finish throughout; steam heat; 2 baths and 3 closets, consoles, grates, etc.; strictly modern; rent $75. F. A. BARNES & CO., 145 La Salle-st.

TO RENT—IN KENWOOD—MODERN HOUSES and a few choice apartments, 6 to 10 rooms; five minutes from Illinois Central or electric; north or south fronts; detached and semi-detached; $38 to $65. A. W. GREEN, 186 East 50th-st.

TO RENT—164 E. 30TH-ST., BETWEEN PRAIrie and Calumet-avs.; 9 room pressed brick house, with brown stone trimmings; near surface and elevated cars; possession May 1; $50.
MEAD & COE, 100 Washington-st.

TO RENT—9 ROOM MODERN HOUSE, BEAUtifully decorated; hardwood floors and finish; steam heat and janitor service included in rent at $47.50; furnished, $60. 3402 Forest-av.

TO RENT—A 2 STORY AND CELLAR HOUSE, 10 rooms, 3323 Forest-av.; bath; good furnace; 5 rooms, first floor, $37.50.
WM. M. BAKER, 302, 167 Dearborn-st.

TO RENT—MODERN 9 R. 2 STORY BRICK house, all light rooms; every convenience, perfect order; a fine home; No. 3238 Forest-av. E. E. BALDWIN & CO., cor. 35th and Indiana-av.

West Side.

TO RENT—
1686 W. Monroe-st., one of the finest residences on the West Side, facing Garfield Park, containing 9 rooms, with steam heat plant; gray stone front; every convenience. Apply to owner at 1694 W. Monroe-st.
BAIRD & WARNER, 90 La Salle-st.

TO RENT—62 S. ADA-ST., STONE FRONT house, 10 rooms, $35. GOODRIDGE, FRENCH & CO., 86 Washington-st.

TO RENT—MONROE, NEAR WOOD—10 ROOM house; furnished; $30. Address E 400, Tribune.

North Side.

TO RENT—CHOICE HOUSES IN BEST RESIdence district; Astor, Cedar, Division, Elm, and N. State-sts.; Lake Shore drive, Lincoln Park-blvd., and Ritchie-pl.; at reduced rentals.
Estate of Potter Palmer,
1300, 164 Dearborn-st.

TO RENT—425 HURON-ST., 11 ROOMS, 3 BATHrooms, hardwood throughout; will be put in first class shape; $60 per month.
Estate of Potter Palmer,
1300, 164 Dearborn-st.

TO RENT—523 LA SALLE-AV., MODERN 12 room house; hardwood finish, steam heat; in fine condition; call at house for inspection; rent $75.
F. A. BARNES & CO., 145 La Salle-st.

TO RENT—558 DEARBORN-AV., FINE 12 ROOM brown stone front house, with stable, in first class order; owner's home; has never been rented.
MRS. E. W. CASE, 29, 107 Dearborn-st.

TO RENT—HOUSE NEAR SOUTH END LINcoln Park; modern, stone front, 8 rooms; free electric light and steam heat; hardwood floors, shades; $55. Apply renting office, 671 Wells-st.

TO RENT—YORK-PL., NEAR EVANSTON-AV., stone front house, 8 rooms; hardwood floors, open plumbing, furnace, $40. A. WILLE, 1428 N. Clark-st. Phone L. V. 400.

TO RENT—
477 Dearborn-av., next to corner Goethe-st., 10 room brick residence; 3 baths; $65 per month.
H. F. WILLIAMS, 620, 97 Clark-st.

TO RENT—547 LA SALLE-AV.—18 ROOMS; 2 baths; hot and cold water and steam heat supplied free; $80; bargain. Apply 1st flat, 549.

TO RENT — MODERN BOARDING HOUSE, half block from park; 19 rooms. 16 Wisconsin.

Suburban.

TO RENT—12 ROOM HOUSE, 1240 HINMAN-AV., Evanston; close to lake shore; also near Dempster-st. station; modern throughout; hardwood everywhere; hot water heat; also Yar-Yan connections; located in beautiful residence district; lawn 50x200 ft.; lies very high, and is in fine shape; $400 worth of shrubs and hardy plants have just been planted; large trees shade yard; house now occupied by owner, who will vacate at once. To any one wishing a beautiful home in an ideal residence neighborhood this is a rare oportunity. Apply at house, or 502 Marquette Bldg. Phone Cent. 1350.

TO RENT—EVANSTON—
New 9 room brick house, located on a newly paved street, bordered on either side with large elms; convenient to fine schools and churches and within two blocks of Main-st. station; house is finished and floored throughout in hardwoods; has consoles, sideboard, and brick fireplace; decorated in imported papers; hot water heat and two complete baths. Rent $45.
Apply 818 Main-st., Evanston.

TO RENT—RIVER FOREST—8 ROOM MODERN home, 1¼ blocks south C. & N. W. station; 114 Gale-av.; splendid location; every convenience; cheap rent to right party. Address E 254, Tribune office.

TO RENT—HOUSES AND FLATS—OAK PARK and River Forest; $20 upward. W. F. COTTON, Madison and Harlem-av. Phone 4122. Open Sundays.

TO RENT—EVANSTON—FURNISHED, 11 ROOM house, fronting lake, for the summer. Address J O 404, Tribune office.

TO RENT—$36—NEW MODERN 8 ROOM RESIdence, River Forest. Address E 206, Tribune.

Miscellaneous.

TO RENT — WE HAVE SEVERAL FINE houses, from 10 rooms up; suitable for rooming and boarding. BENSON & CO., Room 1212, 140 Dearborn-st.

WANTED—HOUSES.

WANTED—TO RENT—IN HYDE PARK OR Kenwood, near Illinois Central, any house you have for rent; we have the largest, first class clientage; quick action.
JOHN A. CARROLL & BRO.,
155 East 53d-st.

WANTED—TO RENT—WELL FURNISHED small house from April to October, North Side. Address E 441, Tribune office.

TO RENT—FLATS.

South Side.

TO RENT—4428 PRAIRIE-AV., SWELL 7 ROOM flat in a new 3 flat building; 2 baths, burglary protection, all conveniences; in every way a beautiful flat.

TO RENT—4306 CALUMET-AV.—5, 6, AND 7 room flats; all rooms large and light; electric light furnished free; rents reasonable.
OTTO T. LANGBEIN, 12 Sherman-st.

TO RENT—VERY MODERN 4 AND 6 ROOM flats, in apartment building, s. w. cor. 50th-st. and Vincennes-av.; $30 and $40 per month.
B. R. De YOUNG & CO., R. 49, 107 Dearborn-st.

TO RENT—4737-43 PRAIRIE-AV., ELEGANT 6 room flats; thoroughly modern and light; rent $40 to $45; decorate to suit.
MOORE & NEWMAN, 43d and Grand-blvd.

TO RENT — 3121 INDIANA-AV., MODERN 7 room flat; main floor; first class for physician; possession now $45; five room flat, 2d and 3d floor, $35.

TO RENT—BEAUTIFUL, MODERN, LIGHT 8 room stone front flat, 4323 Lake-av., near I. C. station; open; great bargain; $40. Tel. owner, Normal 1922.

TO RENT—6132 KIMBARK-AV., ELEGANT 2D floor 9 room apartment; large colonial porch; 2 baths; separate lavatory; outside light; fine lawns all sides.

TO RENT—4721-4725 LANGLEY-AV., 7-8 RMS.; very fine; polished floors; steam heat, hot water, electric light, wide porches, sodded yard, janitor, everything; see them; $35, $37.50.

TO RENT—FLATS, 2 AND 4 ROOMS; STEAM heat, hot water, modern; southwest corner Wabash-av. and 28th-st. See janitor.

TO RENT—ELEGANT 4 ROOM CORNER APT., 96 37th-st.; every room light; $22.
A. H. McCRACKEN, 505 Tacoma Bldg.

TO RENT—LENOX FLAT, 6 ROOMS, $22; 4 rooms, $19; steam, hot water, etc.; near I. C. Ry. Office 3537 Cotage Grove-av.

TO RENT—FLATS IN "THE FOLLANSBEE," N. w. cor. 23d and Wabash-av.; 15 minutes from business district. Agent 174 23d-st. Phone S. 1172.

TO RENT—4040 ELLIS-AV.—7 ROOM FLAT, 1ST floor, $30 per month; all conveniences.
OTTO T. LANGBEIN, 12 Sherman-st.

TO RENT—623 E. 53D-ST., NEAR COTTAGE Grove, 5 rm. 1st flat; beautifully furnished, clean, newly decorated; heat; fine yard; piano optional.

TO RENT—$17; STEAM HEATED FLAT, 3 rooms and bath, gas range; 493 43d-st.
HOLTON, SEELYE & CO., 204 Dearborn.

TO RENT—CORNER VINCENNES-AV. AND 46th-pl., seven large, elegant rooms and butler's pantry. 4634. All light; free rent to May 1st.

TO RENT—FLATS, $10 AND UP; HOUSES, $25 to $200. Also bargains for sale. Call on E. E. BALDWIN & CO., 35th and Indiana-av.

TO RENT—3731 LANGLEY-AV., SUNSHINY, well arranged 4 room flats, $15, $22, $25, for quick leasing; steam, etc. See janitor.

TO RENT—ONE 2 AND ONE 4 ROOM FLAT, $10 and $17; 2924 Cottage Grove-av.
HOLTON, SEELYE & CO., 204 Dearborn.

TO RENT—SEAVERNS BUILDING, OFFICE, 2208 Wabash, 3-4 rooms flats; $10.50 to $15.

TO RENT—4, 5, AND 7 ROOMS, $22, $25, AND $38; steam, hot water, elevator, etc. 3105 Calumet.

TO RENT—4043 ELLIS-AV., LARGE FLAT; FINE light; steam heat. See janitor.

W. K. Young & Bro.
204 DEARBORN-ST.
BRANCH OFFICES:
COR. 43D AND OAKENWALD-AV.
COR. 55TH AND WASHINGTON-AV.
COR. 63D AND MONROE-AV.
COR. 55TH AND INDIANA-AV.

4549 OAKENWALD-AV., elegant 10 room apartments, finished in expensive woods, dining room finished in Flemish oak, drop beam ceiling, private porch overlooking the lake; $75 to $80.

4646 WOODLAWN-AV., 8 large handsome rooms with two bathrooms, located in the choicest residence section of Kenwood; rents $70 and $75.

79-81 EAST 48TH-ST., near Kenwood-av., elegant 8 room apartments, located in the most desirable residence section of Kenwood; rent $80.

MONTICELLO—4569-71 OAKENWALD-AV. STRICTLY FIREPROOF, thoroughly deadened, tile between floors, 7 rooms, handsomely finished, private porch overlooking the lake; $50.

CORINTHIAN—4558 OAKENWALD-AV. One elegant 8 room apartment, finished throughout in hardwoods, east front, overlooking the lake; convenient to Kenwood depot; $55.

5009-5011 MADISON-AV., handsome new bldg., 8 room apartments, finished in hardwoods; choice location; 2 blocks from I. C. at 50th-st.; $75.

5538-40 CORNELL-AV., beautiful location, ½ block from Jackson Park, overlooking the lake, 1 block from I. C. express trains, 7 and 8 rooms; $45 to $55.

5479-85 JEFFERSON-AV., new, modern, 5, 6, and 7 room apartments; large, light rooms; 2 blocks from Jackson Park, convenient to I. C. express trains; $35 to $40.

346-348 EAST 51ST-ST., between Woodlawn and Lexington-avs., 7 and 8 room modern apartments; $35 to $40.

4448 ST. LAWRENCE-AV., elegant 5 room steam heated modern apartment; $25.

4598 OAKENWALD-AV., delightful corner apartment; all rooms front on street; 7 rooms; $50 and $57.50.

5322-24 CALUMET-AV., 6 and 7 rooms, steam heat; $35 to $37.50.

6132 KIMBARK-AV., elegant 2d floor 9 rooms, apartment; large colonial porch, two baths, separate lavatories; fine lawns both sides; $100.

6025 JEFFERSON-AV., 8 and 9 rooms, delightful location; block to Midway and Jackson Park; $45 and $50.

6213 GREENWOOD-AV., 7 room apartment; delightful location; $42.50.

6027-33 WOODLAWN-AV., splendid new 7 room apartments; hardwood finish, steam heat, etc.; $47.50.

6130 MONROE-AV., one elegant second floor 8 room apartment, good transportation; $47.50.

6138 WOODLAWN-AV., 8 rooms; $55.

6126 JACKSON PARK-AV., 6 rooms; $42.50.

66TH AND INGLESIDE-AV., elegant 6 room 3d floor apartments; $30 and $32.50.

TO RENT—
THE WAUBUN,
3860-3870 ELLIS-AV. I. C. STATION 2 blocks.
High grade apartments of 2, 4 and 5 rooms; buffet kitchens. The apartments are elaborately finished in mahogany, Flemish oak, etc., art linen on walls; beam ceilings, sideboards, consoles, etc.; elevators, cafe; first class service; rentals $25 to $50. See agent at building.

THE BRIGHTON, Indiana-av. and 41st-st., 7 rooms; steam heat; hardwood floors, oak and enamel finish, carpeted halls; excellent transportation; L station 1 block; $37.50 and $40.

THE WESTCHESTER, 3125 to 3131 Groveland-av., 7 rooms; steam heat, rear porches overlooking lake; $33 and $35. I. C. station ½ block.

THE MONTEREY, 63 East 39th-st., 4 and 5 rooms; steam heat, hot water, etc.; I. C. Ry. two blocks, Cottage Grove and 39th-st. cars ½ block; rents $16 to $22.50. See janitor.

3836-3838 RHODES-AV., 5 and 6 rooms; steam heat, hot water, etc.; $22 to $28.

3652 CALUMET-AV., LENHAM BLDG., one vacancy, 6 rooms, 2d floor; steam heat, etc.; $27.50.

W. F. PAINE, 217 La Salle-st. Tel. Harrison 1584.

NEW BUILDINGS—
IN KENWOOD

184-186 EAST 47TH-ST., between Greenwood and Woodlawn-avs., 6 to 10 room apartments; costly and beautiful interior; finished in the new style of decorations; larger apartments have two bathrooms; $65 to $75.

194-196 EAST 47TH-ST., between Greenwood and Woodlawn-avs., elegant 8 room apartments; spacious interior arrangements; finished in beautiful woods, artistically decorated; $75 to $85.

5227-5229 MADISON-AV., 6, 7, and 8 rooms; very attractive and artistic interior arrangement; dining rooms finished in English oak, with drop beam ceilings, etc. Will be richly decorated; $60 to $85.

W. K. YOUNG & BRO.,
204 DEARBORN-ST.

TO RENT—4413 TO 4423 PRAIRIE-AV., EIGHTEEN SWELL 5 AND 6 ROOM APARTMENTS READY MARCH 15TH; MAHOGANY FINISH; DINING ROOMS FLEMISH OAK PLATE RAILS, TAPESTRY WALLS, LARGE AND ELABORATE SIDEBOARDS, ALL BEDROOMS WHITE ENAMEL, ALL ROOMS LARGE AND LIGHT; ONE BLOCK SOUTH 43D-ST. EXPRESS STATION SOUTH SIDE "L," ONE BLOCK EAST INDIANA-AV. ELECTRIC. MODERATE RENTAL; FREE TO MAY 1ST.
NEWBURY, 204 Dearborn-st.

TO RENT—IN KENWOOD—NEW BUILDING—4809-4811 LAKE-AV.
7 and 8 room apartments; private garden and lake view; most attractive and substantial in every detail; baths in genuine tile, porcelain fixtures; latest electric fixtures; variety of wood finishes; all modern appointments; outside light to every room; artistic decorations; reasonable rent for first class accommodations, with material reduction from original prices in order to secure responsible tenants before May 1. Agent on premises. Tel. Main 232.

TO RENT—
5417 Jackson-av., detached, swell, 3 flat, 8 ft. light both sides; 7 large, strictly modern rooms; only $37.50.
677-79 E. 64th-st., modern, up to date 6 flat, 1st floor, 6 rooms; fine; decorate to suit; only $30.
Corner Evans and 42d-, 6 room; every room outside; oak floors, steam, hot water, ice box; choice corner; only $30.
McMINN, 101 Washington-st. M. 1178.

TO RENT—ELEGANT 8 ROOM FLATS; GRAND parlor, library, and reception room; beautiful large dining room, kitchen, 2 pantries, 4 bedrooms, 2 baths; all main rooms have outside sunlight; large front lawn and porch; 15 min. to city by I. C. exp.; also "L" road, and electric lines; very fine location. 6315-17 Kimbark-av.; $55.
CHAS. A. V. STANDISH, 107 Dearborn-st.

TO RENT — 194 OAKWOOD-BLVD., 3D flat, 7 rooms..........$47.50
196 Oakwood-blvd., 1st flat, 6 rooms.......... 42.50
558 45th-pl., 3d flat, 6 rooms.......... 40.00
573 46th-pl., 2d flat, 7 rooms.......... 39.00
4313 Berkeley-av., 1st flat, 7 rooms.......... 35.00
Several 4, 5, and 6 room flats.
J. S. SHEARER & CO., 4255 Cottage Grove-av.

TO RENT—PALAIS ELYSEE—
3, 4, AND 5 ROOMS; SUITES; $25 TO $46.
SIMILAR TO FINEST N. Y. APARTMENTS.
Only best grade tenants. Fine neighborhood.
S. W. COR. 36TH-ST. AND WABASH-AV.
One block to 35th L station; 11 min. downtown.
Hall and tel. boy. Open day and evening.

TO RENT—329 E. 50TH-ST., NEAR PRAIRIE-av., 2d flat, 7 rooms, $37.50; special price to good tenant; perfectly splendid outside light; most desirable flat on South Side; will decorate.
JOHN E. COLNON & CO., 90 Washington-st.

TO RENT—4939 INDIANA-AV.—, MODERN 8 room heated flats, only..........$30.00
3233 Indiana-av., 8 rooms.......... 40.00
5907 Prairie-av., 8 rooms.......... 30.00
W. M. BRINKMAN, 3105 Indiana-av.

TO RENT—
638 Jackson-blvd., cor. Paulina-st., 3d apartment, 7 rooms, $40. Janitor will show.
388 Ogden-av., 6 room flats, stove heat, $15.00 and $16.00. BAIRD & WARNER, 90 La Salle-st.

TO RENT—4953 PRAIRIE-AV., 2D FLAT, 8 rooms, $37.50. No. 4955, 3d flat, 8 rooms, $35; special prices to good tenants; fine light; extra large rooms; will decorate. Inquire top flat, 4953.
JOHN E. COLNON & CO., 90 Washington-st.

TO RENT—HIGH GRADE FLATS, 6021-23 JEFferson-av., beautiful 1st and 2d floor 8 and 9 room apartments; large, light, sunny rooms; $50 and $55; only ½ block to I. C. express trains. GRAFFENHAUS, RUSSELL & CO., 367 E. 63d-st.

TO RENT— "THE LORRAINE"
N. E. COR. ELLIS-AV. AND 36TH-ST.
FIVE AND SEVEN ROOM APARTMENTS.
See our well arranged flats; all outside rooms; bright halls; elevator; near I. C. station.

TO RENT—A LIGHT APARTMENT, WITH 7 rooms, on Woodlawn-av., near 47th-st., within 4 minutes' walk of Kenwood station; furnished with choice furniture, including Steinway piano; terms reasonable. Address E 433, Tribune office.

TO RENT — ELEGANT 7 ROOM FLAT, 3837 MICHIGAN-BLVD.; finely finished in various hardwoods; tile bath; possession at once. ONLY $47.50. A. H. LORD, 145 La Salle-st.

TO RENT—IDEAL LOCATION, FACING PARK; modern, sunny 4 and 5 room flats, near elevated and boulevard, $26.50 up. See janitor, 5050 Forrestville-av. D. W. STORRS, 1028, 119 Monroe-st.

TO RENT—N. W. COR. ELLIS-AV. AND 42D-ST., modern 4 and 7 room apartments; rents, $18 to $37.50 a month.
JAMES A. McLANE & CO., 100 Washington-st.

TO RENT—FINE 9 ROOM FLAT, 5532 MICHIgan-av.; will be decorated as desired; cheap rent; steam heat. HARRIS & FRAZIER, cor. 53d-st. and Woodlawn-av.

TO RENT—2D FLATS, 7 ROOMS EA., IN 35 AND 37 33d-st.; hardwood floors, hot water heat. Apply at 3243 Cottage Grove-av.

TO RENT—
5, 6, and 7 room flats, from $22 to $35; steam. 308 E. 60th-st. See elevator boy.

TO RENT—6110 ELLIS-AV.—
4 and 5 room flats; modern.
Janitor in Flat F.

TO RENT — IN CRISTOVAL BUILDING, 111 East 40th-st.; two 6 room flats, south front, large rooms and closets, $35. See janitor on premises.

TO RENT—2 AND 3 ROOM SUITES, UNFURnished, with bath, maid service; excellent cafe in building. 271 Oakwood-blvd.

TO RENT—263 30TH-ST., NEAR MICHIGAN-av., 5 room flats; all light; $35 and $37.50.

TO RENT—4456 COTTAGE GROVE, 6 ROOM flat, 2d floor front; $24 to $28.

TO RENT—2829 CALUMET-AV., TWO ROOM flats; steam heat, hot water, range; adults; $15.

TO RENT—MODERN, HIGH GRADE 7 AND 8 room flats, 3612-14-16 Lake-av. See janitor.

TO RENT—4, 5, 6 ROOM FLATS WITH RANGE and bath. BARKER & JACKSON, 1616 Wabash.

TO RENT—7 ROOM FLATS, NEWLY DECORATed; $17 to $20. Inquire 7307 Wentworth.

TO RENT—CHEAP—8 ROOM HEATED MIDDLE and 3d flat. 4735 Langley-av.

TO RENT—FLATS.

South Side.

TO RENT

L. M. Smith & Bro.,

3847 COTTAGE GROVE-AV.,

... Drexel-blvd. Phone Douglas 848.

"THE THIMBRIA," 5009 Grand-blvd., corner ... 75 ft. south exposure on Washington ... Indiana-av. trolley terminus, 51st-st. L ... Rec. room, hall trees, Louis XV. console, ... mirror, extra large sideboard, with 9 ft. mirror ... china case; 4 chambers, large closets with ... linen and broom closets, solid porcelain ... arrangement and appointments unsurpassed; ... view in Chicago; rental, $100.

... DREXEL-BLVD., a 2 apartment building, ... finished April 15, each containing 8 rooms, ... latest improvements; decorations to be silk ... first floor, $140.00 and third $145.00. ... for inspection.

THE VIRGINIA, 4634 and 36 Drexel-blvd., rents reduced.
... rooms, silk tapestry walls, $110.
... rooms, $90. 4th, 10 rooms, $70.
... apartments are strictly modern in every ... all rooms are large and light.

... GRAND-BLVD., beautiful building, thoroughly modern, 2d, 8 rooms, $115; 3d, 8 rooms, $100.
... GRAND-BLVD., 2d, 9 rooms, all light, 2 ... modern, $105.
... and 3806 GRAND-BLVD., first floor apartments, all modern; 8 rms. each; 3802, $70; 3806, $80.
... GRAND-BLVD., 2d, 8 rooms, 2 baths, all ... $80.

THE LOURAINE, 3641 and 3643 Grand-blvd., new building, to be finished and ready for occupancy April 1, containing seven and eight rooms, ... all the latest improvements; prices, $50 to $65.

THE ALBION, 4009 and 4011 Lake-av., 5th floor apartments of 5 rooms each; all outside light; fine view of lake; balconies off dining rooms; passenger and freight elevator service; 4009, $75; 4011, $65.

THE ALBEMARLE BLDG., 3760 Lake-av., modern fireproof bldg., in which we have 3, 4, and 7 room apartments for rent from $27.50 to $52.50.

... LAKE-AV., 2d floor apartment, 8 rooms, all large and light; 1 block 39th-st. station I. C. R. R.; ...

THE MANSIONS, 3801 to 3807 GRAND-BLVD., first, second, third and fourth floor apartments, ... rooms each, all south exposure; thoroughly ...; $60 to $75.

THE LEXERD, 4201 and 4207 Drexel-blvd., ... and third apartment of eight rooms each, thoroughly modern, $50.00 and $70.00.

THE BOULEVARD, 4230 and 4232 Grand-blvd., ... room apartments, large and light. 4232, ...; 4230, 2d, $65.

... 751 51ST-ST., corner Forrestville-av., facing Washington Park, 2d and 3d floor apartments, new and modern; 745, 2d, 8 rooms, $60; ... 7 rooms, corner, $52.50.

THE PATIO, 537 to 567 51ST-ST., NEAR DREXEL-BLVD., beautiful 4 room apartments, just finished and ready for occupancy, containing all the latest improvements; only one left; $35.

THE WILMAR, 198 and 200 Oakwood-blvd., 2d and 4th apartments of 7 and 8 rooms, modern in every detail; only 3 blocks I. C. suburban trains; ... and $50.

THE CUMMINGS BLDG., 5086 TO 5054 WASHINGTON PARK-PL., beautiful location; only 2 blocks Alley L.
... corner, 8 rooms, $50; 5050, 1st, 5 rooms, ...; 2d ... corner, 7 rooms, $45.

... BLDG., 3702-06-08 LAKE-AV., 7 and 8 rooms, large and light, and FREE electric light. ... 4th, 7 rooms, $40; 3706, 1st, 7 rooms, $40; ... 4th, 8 rooms, $45.

... WOODLAWN-AV., beautiful modern 5 room apartment, 3d floor, $40.

... INDIANA-AV.—Modern 2d and 3d corner flats, 7 rooms each; 2d, $42.50; 3d, $40.

... AND 3530 LAKE-AV., 1st and 2d flats of 7 rooms each; all large and light; ½ block from 36th-st. station I. C. R. R.; $37.50 and $40.

... TO 232 47TH-ST., heart Kenwood, 2d, 3d, and 4th floor apartments of 7 rooms, each modern in every detail, $40 to $45.

... 43D-PL., between Drexel-blvd. and Ellis-av., 1st, 8 rooms, all modern, $40; 2d, $42.50.

... AND 84 49TH-ST., 1st and 2d floor apartments of 6 rooms each, all light, bright, and modern, ... each.

... OAKWOOD-BLVD., 1st flat, 6 rooms all large and light, fine large porch, large closets, ...

... WOODLAND PARK, 1st, duplex of 6 rooms, all light, hardwood floors, only $35.

... 38TH-ST., 2d, corner flat, 5 rooms, all outside light, new, modern bldg., $42.50.

... SOUTH PARK-AV. and 1016-1018 58TH-ST.—Modern 5 to 7 room apartments, opposite Washington Park, one block from 58th-st. Alley L sta. ... 1st, 6 rooms, $40; 1016, 1st, 6 rooms, $35.

...-54-56 CHAMPLAIN-AV. and 585-87 49TH-ST.—Modern 5 room apartments, almost new. ... 2d, 5 rooms, $32.50; 585, 1st, 5 rooms, $30; ... 5 rooms, corner, $32.50.

... AND 5307 CALUMET-AV., modern 4 and 5 rooms. ... 2d, 4 rooms, $27; 5305, F. 3d, 5 rooms, ...

... CALUMET-AV., 1st flat, 6 rooms, new building, all modern, $32.50.

... TO 59 COTTAGE GROVE, opposite Washington Park, new building, one year old, 5 and 6 rooms. ... 2d, 6 rooms, $35; 5337, 1st, 6 rooms, $35; ... 3d, 6 rooms, $35; 5337, 3d, 6 rooms, $35; 5339, ... 4 rooms, $27.50.

GET OUR PRINTED LIST. OFFICE OPEN EVENINGS.

TO RENT—

COLONIAL APARTMENTS

4129 to 4139 ELLIS-AV.—NEW—4, 5, 6, and 7 room apartments, most complete in every detail; English oak dining rooms, best of janitor service; located conveniently to the 43d-st. station of Illinois Central, Lake Shore boulevard trains, and 43d st. electric line; one block to Drexel-blvd.; rentals, $27.50, $40, $50; corner apartments, $65. Agent at building.

4309 TO 19 LAKE-AV. AND 4311 TO 19 GREENWOOD-AV.—Beautiful new 6 and 7 room apartments in this new building; handsomely finished in various hardwoods, with polished oak floors; best of service; finely decorated; convenient to I. C. station at 43d-st.; Lake Shore boulevard trains and 43d-st. electric line; possession May 1; the best for the money in the Kenwood district.
SOUTHARD & TRAINER.
Located in their new building, 3905 Cottage Grove-av. Phones 704 and 705 Douglas.

New Kenwood Apartments
5 AND 6 ROOMS
$40 to $45
Special inducements this week.
... to 514 52d-st., s. w. cor. Kimbark-av.; finish and furnishings elaborate and latest design; all rooms large and light; come today and get choice. Agent on premises.
NEWBURY,
204 Dearborn-st.

TO RENT—
631 TO 637 E. 51ST-ST.
Facing Washington Park, block west of Cottage Grove-av.; most beautiful location in the city; 5 and 6 room apartments; dining room finished in Flemish oak and handsomely decorated; wood ... in principal rooms; large Colonial front porches overlooking the park; dining rooms in ... apartments have mosaic floors; most complete and elegant apartments in Hyde Park; rent ... to $50.
... LAKE-AV., two very choice duplex apartments; 7 rooms; overlooking the lake; block from 47th-st. I. C. station and electric cars; $40 ...
W. K. YOUNG & BRO., 204 Dearborn-st.

TO RENT—
The Drexel Mansions
Northwest cor. Drexel-blvd. and 48th-st.
Most exquisite apartments of 7, 8, 9, 10, and 11 rooms. "Now open for inspection." Ready for occupancy May 1st. Decorate to suit. Automobile storage free. Rentals $65, $75, $100, $125, $150, ... and $250 per month.
Apply to attendant at building or JOHN WORTHINGTON, R. E. Loan Dept. Chicago Savings Bank, s. w. cor. State and Madison-sts.

TO RENT—
10 ROOM APARTMENTS.
170-174 E. 51ST-BLVD., between Washington and Madison-avs.
The most spacious and elegant apartments in Kenwood. Rooms finished in solid mahogany, curly birch, etc. Dining room beautifully finished in Flemish oak, with drop beam ceiling and art glass windows; mahogany bookcases in library, stationary marble lavatories in all chambers; all the latest modern improvements; $110 to $125.
W. K. YOUNG & BRO., 204 Dearborn-st.

TO RENT—
DESIRABLE APARTMENTS.

	Per month.
Flat 4—5005 Ellis-av., 7 rooms	$25.00
Flat 2—5026 Ellis-av., 7 rooms	30.00
Flat 3—5026 Ellis-av., 7 rooms	30.00
Flat 2—5000 Ellis-av., 8 rooms	35.00
Flat 2—5003 Ellis-av., 7 rooms	30.00
Flat 2—5327 Kimbark-av., 8 rooms	37.50
Flat 2—5320 Jackson-av., 8 rooms	32.50

WALLACE HECKMAN, Agent.
Tel. Hyde Park 426. 5700 Ellis-av.

TO RENT—THESE STRICTLY MODERN FLATS—All steam heated, hardwood floors, etc.:
... Prairie-av., 7-8 rooms, oak and white enamel, tile bath; large rooms, newly decorated.
... Prairie-av., 8 rooms; fine large rooms; light, newly decorated, and only $45 to good tenant.
... Rhodes-av.; cheapest 7 rm. flat on S. S.; $35.
... Forrestville-av., 7 rooms; only $28 and $30.
... Michigan-av.; 7 fine light rooms; new; $32.50.
... Calumet-av.; 6-7 rooms; $30, $35.
... Michigan-av.; 8 rooms; fine; $35.
E. C. ROSS, 1066 E. 63d-st. Tel. Wentworth 2462.

TO RENT—5814 TO 5820 INDIANA-AV., TWO blocks to "L" sta. at 58th-st., 6 rooms; three blocks to park; outside light; extra large rooms; elegantly finished; latest decorations; best of service; large porches and yard; possession at once; ... at these before renting elsewhere. SOUTHARD & TRAINER, AGENTS. SEE janitor at building.

TO RENT—435 E. 42D-ST., NEAR VINCENNES-av., 2d and 3d floor, 8 rooms, finishd in hardwood; $30 and $35.
... Indiana-av., 6 rooms, all light, most convenient location in Chicago; $35.
F. F. McCARTHY & CO., State and 39th-sts. 31st and Prairie-av. OFFICES OPEN EVENINGS.

TO RENT—FOLLOWING 8 R. STEAM HEATED apartments; gas ranges, hardwood floors:
... Vincennes-av., 3d floor.......$37.50
... Vincennes-av., 3d floor.......30.00
... Vincennes-av., 3d floor.......35.00
See janitor. L. SILVERMAN, 108 La Salle-st.

TO RENT—
4465 OAKENWALD-AV.
3d floor 7 room flat, steam heat, hot water, hardwood floors, etc.; very high class; convenient to I. C. R. R. station at 43d-st.; low rental.
DRAPER & KRAMER, 125 Dearborn-st.

TO RENT—WOODLAWN; THE MOST BEAUTIFUL ... room apartment in Chicago; rooms large and light; new, elegant, and finely situated near Ill. Cen. and Alley "L"; large lawn; price ... worth $50. J. G. BARSALOUX, 272 E. 63d-st. Phone 396 H. P.

TO RENT—3634 INDIANA-AV. [NEW BUILDING]—3d flat, 8 beautiful rooms; elegant woodwork; perfectly splendid outside light; will decorate to suit; $50. See janitor, basement of 3630. JOHN E. COLNON & CO., 90 Washington-st.

TO RENT—4740-2 MADISON-AV.
7 and 8-room apartments; quarter sawed hardwoods; cabinet finish, large living and dining rooms; decorations to suit. Telephone for prices. F. L. WARE, Drexel 1231 or Harrison 4015.

TO RENT—LARGE FAMILIES ONLY.
4420 Indiana-av., 1st, 2d, 3d floors, 8 and 9 rooms, steam heat, etc.; 3d floor is now in first class condition and ready for occupancy.
F. F. McCARTHY & CO., State and 39th-sts.

TO RENT—WOODLAWN—A BEAUTIFUL 6 room apartment [1st floor], in an elegant new bldg.; fine large lawn; near Ill. Cen. and Alley L. Price $35. J. G. BARSALOUX, 272 E. 63d-st. Phone 396 H. P.

TO RENT—FLATS.

South Side.

FOR RENT—BY

Southard & Trainer

We are now located in our new building,

3905 Cottage Grove Avenue,

S. E. COR. 39TH-ST.
TELEPHONES DOUGLAS 704 AND 705.
Our Branch Office: 1074 East 58th-st., 2833 Wentworth.

THE SAVOY, GRAND-BLVD., 38TH-ST., 8 rooms in this fine building, overlooking boulevard; artistically decorated, finished in various hardwoods; outside light; every improvement; refrigerators and gas ranges furnished; best service; prices reasonable. AGENT AT BLDG.

MICHIGAN-BLVD., S. E. CORNER 46TH-ST., 10 room apartments; beautiful new bldg.; sunlight in every room; two bathrooms; handsomely finished in hardwoods; latest decorations; every appointment; extra large rooms; best service; low rentals. We also have 4 and 5 room apartments in this bldg.

563 AND 565 EAST 50TH-PLACE, 6 rooms; new building; elegantly finished and decorated; outside light; modern; fine view; near park.

157 and 159 EAST 47TH-ST., 8 rooms, Woodlawn-av., in the heart of Kenwood; outside light; finely finished; decorations to suit; every convenience; fine transportation; $45 to $65.

574 EAST 45TH-ST., NEAR GRAND-BLVD., 8 rooms, two baths; beamed ceilings in dining rooms; elegantly finished; decorations to suit; best of service; fine view of boulevard.

OSCEOLA, 3716 LAKE-AV., 7 and 8 rooms; high grade fireproof bldg.; outside light; best service; use of elevator; fine view of Lake Michigan.

MICHIGAN-AV., S. E. CORNER 46TH-ST., 5 rooms; finely finished; best service; $40.

4547 INDIANA-AV., 6 rooms; new; finely finished; every convenience; $45.

3631 LAKE-AV., 7 rooms; large porches facing lake; best transportation.

EDGEMERE, 4443 LAKE-AV., 7 rooms; outside light; handsomely finished; every convenience; hardwood floors. OPEN.

4001 GRAND-BLVD., 5 and 6 rooms; outside light; hardwood floors and finish; modern; good service; best transportation.

27 EAST 32D-ST., 6 rooms; hardwood floors; steam heat; $35.

ST. LAWRENCE-AV., N. E. COR. 48TH-ST., 5 and 6 rooms; every convenience; $27.50 to $35.

5639 AND 41 FORRESTVILLE-AV., 4 ROOMS; fine location, one-half block to park; convenient to Indiana-av. line and "L"; hardwood floors and finish; outside light; $32.50.

600 EAST 50TH-ST., 5 rooms, outside light; hardwood floors and finish; best service; fine location; $35.

GREENWOOD-AV., COR. 54TH-PL., 7 and 8 rooms in this handsome new building; polished oak floors; best service; LOW RENTALS.

3821 LAKE-AV., 8 rooms, corner apartment; hardwood floors and finish; every improvement; best service, fine light; $55.

4507 LAKE-AV., 6 and 7 rooms, hardwood floors, best service, modern; $30 and $35.

29 WOODLAND PARK, 7 rooms in beautiful new colonial bldg., modern, outside light.

519 E. 46TH-ST., 6 rooms in elegant modern bldg., finely finished; outside light.

5407 WOODLAWN-AV., 8 rooms, outside; $45.

3627 LAKE-AV., 7 rooms, new; near lake.

NEW FLATS.
The Kind You Want,
AND
at the Price You Want to Pay

5421-23 Drexel-av., single 2 story flat buildings, steam heat, etc.; very high class; 8 rooms each; low rental.
4246-48 Vincennes-av., elegant 8 room flats with connecting bedrooms; very desirable, large, light rooms; low rental.
4818 Grand-blvd., large 9 room flat, 36 ft. wide; can't be beat; low rental to desirable party.
4008 Grand-blvd., 7-8 room flats, very modern conveniences; low rental.
4014-16 Grand-blvd.
9 room flats, large, light rooms; very high class; ready to move into at once; low rentals.
5044-42 Calumet-av., 6 room flats, light, large rooms; low rental; very high class.

DRAPER & KRAMER,
125 Dearborn-st.
Branch offices: 47th-st. and Calumet-av., 55th-st. and Indiana-av.
47th-st. office open evenings and Sundays.
Call for new list, 4 to 9 rooms, at the price you want to pay.

TO RENT—LAKE VILLA.
4644 LAKE-AV.
MOST COSTLY AND BEAUTIFUL BUILDING IN KENWOOD.
Private residence style [only 4 aprts. in bldg.], strictly fireproof, 8 inches of concrete between floors, each apartment contains 10 rooms and 3 bathrooms, living rooms 16x26, finished in genuine mahogany with large colonial brick fireplace, French windows opening on private front porch, commanding an unobstructed view of the lake; dining room 16x22, paneled in oak with beam ceilings; chambers 14x20 and 14x17; servants' room 12x15, with bathroom and lavatory; chambers are finished in bird's eye maple, curly birch, and white enamel; bathrooms finished in white tile with shower bath attachment. Most complete and elegant apartments in the city. Block from Kenwood depot and Kenwood club. Rents, $150 to $175.
W. K. YOUNG & BRO., 204 DEARBORN-ST. KENWOOD OFFICE, 43D AND OAKENWALD.

TO RENT—FURNISHED 8 ROOM CORNER apartment; every convenience; 4165 Ellis-av. SOUTHARD & TRAINER, 3905 Cottage Grove-av. Douglas 704 and 705.

West Side.

TO RENT—
2873 Jackson-blvd., cor. Leavitt-st., modern flats, 7 and 8 rooms, finished in hardwood, Flemish oak, and white enamel; good sized rooms, ample closets, rear porches; $35 and $50.
The Universal, 1151 Jackson-blvd., 6 rooms; steam heat, etc.; 1st floor; May 1st; $27.50.
The Stanley, 41 Stanley-terrace, cor. Van Buren, 5 rooms; steam heat, etc.; $23.
W. F. PAINE, 217 La Salle-st. Tel. Harrison 1554.

TO RENT—NEW BUILDINGS—
973 Douglas-blvd., near Central Park-av., 8 ROOMS; finest in the city..........$45.00
1781 W. POLK-ST., NEAR CENTRAL PARK-AV., 7-8 R.; very high grade...$41. 42.50
The above flats are near to the "L" and surface lines, convenient to Garfield Park.
GEORGE A. REUSS, 165 WASHINGTON-ST.

TO RENT—846-58 JACKSON-BLVD., COR. HAMILTON-av., in "The Wendell," desirable 5 and 6 room apartments; steam heat and strictly modern; $30 and $35. Get permit to inspect.
J. A. WENDELL & CO., 282-288 Ogden-av.

TO RENT—CONGRESS BLDG., COR. CONGRESS-st. and Western-av.; thoroughly modern flats; steam heat, etc.; 5 rooms and bath each; rents $30 to $35. See janitor or QUINLAN & TYSON, 70 Dearborn-st.

TO RENT—HANDSOME 9 ROOM APARTMENT, 806 Washington-blvd., being handsomely decorated; only $50. R. O'DWYER, Cor. Desplaines and Monroe-sts.

TO RENT — 1569 FULTON-ST., NEAR KEDZIE-av., first flat, 6 rooms and bath, furnace heat; rent $22.50. F. W. HENSHAW & CO., 1330 1st Nat. Bank Bldg.

TO RENT — CHOICE 7 ROOM APARTMENT; steam heat, hot water, janitor service; rent reasonable to A1 tenant. Apply 1199 Wilcox-av. Owner.

TO RENT—192 WINCHESTER-AV., CHOICE 6 room, 1st flat; large yard; $20; furnished, $23. 708 W. Adams-st., 10 room modern cottage, $30.

TO RENT—645 S. ALBANY-AV., ELEGANT DETACHED 6 room flat, fronting park and boulevard; large rooms, steam heat; $32. Owner, 1st flat.

TO RENT—437 TO 451 THOMAS-ST., JUST WEST of Campbell-av., fine new 5 room flats. HEILE & SON, 112 Dearborn-st., R. 600.

TO RENT—FLATS, HOUSES, COTTAGES. SEE our printed list, largest on West Side. J. A. WENDELL & CO., 282-288 Ogden-av.

TO RENT—FINE LIGHT 6 R. FLAT; ST. HEAT, h. w.; $35.00. 5908 So. Blvd., block east Austin-av. station Lake-st. L.

TO RENT—2D FLAT, 7 ROOMS, STEAM HEAT and hot water; modern; light on all sides. 1408 Franklin-blvd., near Kedzie-av.

TO RENT—8 ROOM FLATS, 2D AND 4TH floors. 19 Ashland-blvd.

TO RENT—4 ROOM FLATS, NOS. 14 AND 28 Stanley-terrace, near Jackson-blvd. Janitor.

TO RENT—842 W. MADISON, 6 ROOMS AND bath; $16. PORTER & BRO., 175 Dearborn.

TO RENT—122 WARREN-AV.; A FIVE ROOM flat; steam, hot water, range; near Met. L; $27.

TO RENT — 683 WASHINGTON-BLVD., FURNISHED flat of 4 rooms; no children.

North Side.

TO RENT—ONE MODERN 8 ROOM STEAM heated apartment; walking distance; immediate possession. 51 Lincoln Park-blvd.

TO RENT — FURNISHED OR UNFURNISHED, 489 Dearborn-av., 9 room modern steam heated apartment on second floor.

TO RENT—6 R. FLAT IN OTTAWA BLDG., N. w. cor. of State-st. and Chicago-av.; $25. See janitor. C. H. MULLIKEN, 108 Dearborn-st.

TO RENT—266 RUSH-ST., NEAR DELAWARE-pl., 2d floor flat, 6 rooms; $22.50. QUINLAN & TYSON, 70 Dearborn-st.

TO RENT—8 ROOM 3D AND 2D FLAT, LIGHT; 8 rooms, bath, $26 and $28; furnaces; modern. 631 Fullerton-av., near Clark.

TO RENT—5 ROOM STEAM HEATED FLAT, modern; 2½ blocks east Addison station N. W. "L." SAWYER, 1340 Reta-st.

TO RENT—FIRST CLASS APARTMENTS, 383 East Superior-st., 1st floor, 6 rooms. WINSTON & CO., 1414 1st Nat. Bank Bldg. Cent. 1453.

TO RENT—5 AND 6 ROOM MODERN FLATS, furnished and unfurnished; elevator service; walking distance; nr. lake. Office, 18 Bellevue-pl.

TO RENT—2 APARTMENTS, 7 AND 5 ROOMS each, 1st floor; modern. 1814 Wrightwood-av., east of Clark-st.

TO RENT—2 APARTMENTS, 7 AND 5 ROOMS each; 1st floor; modern. 1814 Wrightwood-av., east of Clark-st.

TO RENT — "SEVILLE-SAVOY" BUILDINGS, n. e. cor. La Salle-av. and Locust-st.; modern 7 and 8 room apts.; $40 to $60. Apply to janitor.

TO RENT—253 RUSH-ST., MODERN STEAM heated flat, 5 rooms; choice location; $35. QUINLAN & TYSON, 70 Dearborn-st.

TO RENT—SUPERB 1ST FLAT, 7 ROOMS AND basement. 290 E. Huron-st., near State.

TO RENT—7 ROOM APT.; OUTSIDE ROOMS; residence district Sheridan Park. 3137 Beacon-st.

TO RENT—CHOICE SIX ROOM FLATS; GAS ranges; $18 to $22; cor. Clark-st. and Belmont-av.

TO RENT—HIGH GRADE 7 ROOM OUTSIDE apartment; Sheridan Park. 3137 Beacon-st.

TO RENT—1340 DAKIN-ST.—7 LIGHT ROOMS; steam heat.

TO RENT — 637 FULLERTON-BLVD., NEAR Park; 2d floor, 8 rooms; hot water heat; modern.

TO RENT—FLATS.

North Side.

NEW BUILDINGS.

4 TO 9 ROOM APARTMENTS.
COR. SHERIDAN-RD. AND IRVING PARK-BLVD.
BLOCK NORTH OF SHERIDAN-ROAD DEPOT OF NORTHWESTERN "L."
17 MINUTES TO CITY.

Most delightful and convenient location on the North Shore; buildings set back 40 feet from street line and inclosed with iron fence. Handsome marble entrance; spacious rooms, finished in costly woods, dining rooms finished in English weathered oak, with drop beam ceilings; elegant sideboards, consoles, mantels, connecting chamber with marble lavatories; large private front porch, commanding a fine view of the Sheridan-road; 2 bathrooms in the larger apartments. All the most modern improvements. Rent $35 to $80.

96-98 HAZEL-AV., in the most beautiful residence section of Buena Park, near the lake, 6 and 7 rooms, finished in hardwoods, fine large porch, etc.; $45 to $55.

1946-48 KENMORE-AV., elegant new 5 and 6 room apartments, 2 blks. Wilson-av. "L." Agent at bldg.; $40 to $47.50.

COR. GRACE AND WAVELAND-CT., 2 blocks from Grace station of Northwestern "L," 4 and 5 room apartments, finished in hardwoods; steam heat and hot water; choice location; fine large yard; $25 to $30.

W. K. YOUNG & BRO., 204 DEARBORN-ST. NORTH SIDE OFFICE: SHERIDAN ROAD AND IRVING PARK-BLVD.

TO RENT—
Special Inducements This Week, 5 to 7 Rooms,
2 blocks from N. W. Elevated. Sheridan-road express station.
17 minutes to "Loop"; 2 blocks from lake. Cor. Evanston-av. and Edgecomb-place; apartments furnished in latest styles; completely modern; 2 bath rooms in the larger ones; rentals $37.50 up.
Agent on premises at all times.
Telephone Irving 876.
KNOTT, CHANDLER & CO.
110 Dearborn-st.
Telephone Central 5151.

TO RENT—
THE BREWSTER.
1886 Diversey-blvd., corner Pine Grove-av. Location unsurpassed; one block from lake and Lincoln Park; one of the few absolutely fireproof buildings and thoroughly modern in every respect; apartments containing 2, 3, 4, 5, and 6 rooms, beautiful lawn and garden; cafe; overlooking the lake and Lincoln Park; excellent home table; under new management. To parties desiring a quiet home and freedom from household cares the Brewster offers unusual attractions. Apartments and cafe can be seen at any time. Apply at office of building, 1886 Diversey-blvd. [Lake View 870] or GORDON STRONG & CO., The Republic, 209 State. Harrison 565.

APARTMENTS TO RENT—
NEW BUILDING.
1749 and 1751 Sheridan-drive, east front, immediately north of Wilson-av., finest location on North Side; 8 and 9 room apartments, with 2 tile and porcelain finished bathrooms; cabinet finished woodwork, cedar chests, large porcelain lined refrigerators; perfect apartments in every way; $75 per mo.; worth considerably more.
Branch office, Evanston and Wilson-av. JOHN V. FOX, 108 Dearborn-st.

TO RENT. TO RENT.
THE SHERIDAN
576-582 La Salle-av. Two 6 room apartments, $50 and $42.50; immediate possession. From May 1st, 6 room apartments, $40 and $45; all conveniences.
GODFREY SCHMID & CO., 167 Dearborn-st. Tel. Cent. 4537.

TO RENT—NEW MODERN FIVE AND SIX room apartments, $35 and $40. Free rent to May 1. On Pemberton, or Racine, or Clifton-avs., at the terminus of the Northwestern L in beautiful Sheridan Park. Finished in oak, with Moorish tints, enameled bath, tile floors, walls handsomely decorated; Bell telephone in each apartment, wired direct to central, no charge unless for service used, no guarantee, one call a month, 5c. Name in telephone directory. W. H. BARRY, Branch Office, Wilson-av., just west of Elevated. Telephone, Lake View 986.

TO RENT—
GEORGIAN COURT APARTMENT BUILDING.
683-690-692 LA SALLE-AV. Overlooking Lincoln Park.
Apartments, 4 to 7 rooms, from May 1st; ready for occupancy about April 20th. Electric light furnished at owner's expense; also steam heat, hot water, etc.; strictly modern and high grade. Apply 671 Wells-st. or GEORGE S. CRILLY, Room 204, 167 Dearborn-st.

TO RENT—NEW, WELL BUILT, LARGE AND light 5 room apts., Kenmore and Balmoral-avs., 1 block to N. W. L extension, 5 blocks n. of Wilson; best residence location; fine view of lake and Sheridan-drive; immediate pos.; rents $31 and up. Also new 4 and 5 room apts., Wellington and Evanston-avs., 3 blocks to L station; and 7 and 8 rooms, fine, large, light apts., Melrose and Evanston-av., 3 blocks to Belmont express station, ½ block to Lake Shore-drive. ...STROM & COMPANY, 125 La Salle. Phone M. 1574.

TO RENT—25 ELAINE-PL., BET. ROSCOE AND Cornelia, block west of Evanston-av., two up to date modern 4 room flats, with big closets and plenty of air; only $30. See janitor. Penny Savings Bank, 95 Washington-st.

TO RENT—STEAM HEATED FLATS—
1528 Wrightwood-av., 6 rooms, 1st flat......$30
1528 Wrightwood-av., 7 rooms, 3d flat......32
1512 Belmont-av., 5 rooms, 2d flat......25
—UNHEATED.—
1520 Barry-av., 6 rooms, 2d floor......15
1730 N. Clark-st., 6 rooms, 3d floor......17
BROOMELL BROTHERS, 95 CLARK-ST. TEL. MAIN 3028.

TO RENT—STEAM HEAT FLATS.
423 Belden-av., 5 rooms, 1st floor......$25
425 Belden-av., 7 rooms, 3d floor......30
427 Belden-av., 7 rooms, 2d floor, corner......35
All modern, near Lincoln park. Janitor on premises, or BENSON & CO., 354 Lincoln-av.

TO RENT—SPECIAL—
Several 4 to 6 room apartments in modern high class bldg., located in choicest residence section of the north shore; rent, $30 to $40; special concessions offered on these attractive apartments.
W. K. YOUNG & BRO., 204 DEARBORN-ST. SHERIDAN-ROAD AND IRVING PARK-BLVD.

TO RENT—VERY DESIRABLE EIGHT ROOM apartment in The Walton, Clark and Locust-sts. OGDEN, SHELDON & CO., 34 Clark-st.

TO RENT—2 BLOCKS EAST OF N. W. L.—
1479 Wellington-av., 2d flat, 8 rooms; light; $50.
1479 Wellington-av., 3d flat, 8 rooms; light; $45.
1477 Wellington-av., 3d flat, 8 rooms; light, $42.50.
Strictly modern; steam heat, hot water, etc. Janitor or Theodore W. Buhmann, 1281 N. Clark.

TO RENT—THE RAWORTH, 1421-1427 NORTH Clark-st., two strictly modern 4 room flats; steam heat, hot water, hardwood floors; janitor service; porch; rents $20 and $22.50. See janitor or THEODOR W. BUHMANN, 1281 N. Clark-st.

TO RENT—THE ORIZABA AND SAN JACINTO bldgs., N. Clark and Oakdale-av.—5 room flats; steam and hot water, large light rooms; every modern convenience. Agent on premises. BENSON & CO., 1486 N. Clark-st.

TO RENT — THE TURNER, N. W. COR. N. Clark and Wrightwood-av.—4 and 5 room; steam heated flats; from $22 up; all modern conveniences; near Lincoln park. See janitor, or BENSON & CO., 140 Dearborn-st. and 354 Lincoln-av.

TO RENT—APARTMENTS VICINITY SOUTH end Lincoln Park; 6 and 7 rooms; strictly modern; free electric light, steam heat, hot water, etc.; $37.50 and $42.50. Apply office, 671 Wells-st., or 204, 167 Dearborn-st.

TO RENT—269 TREMONT-ST.—8 ROOMS, 2D floor; steam and hot water; 2 blocks to N. W. L express station. BENSON & CO., 354 Lincoln-av.

TO RENT—472 WELLS-ST., 3D FLAT, 5 ROOMS with bath; also large light garret above, suitable for tailor, office, or light manufacturing purposes; rent, $25.

TO RENT—8 ROOMS, $35 AND $37.50; 7 ROOMS, $35; steam and all modern conveniences. C. DICKEY, 90 Washington-st. Phones: Central 361, Auto. 6231.

TO RENT—4, 5, 6 ROOM FLATS; N. E. COR. Wilson and Ashland-avs.; all conveniences; possession any time. See janitor on premises. JOHN F. WEGFORTH, 163 Randolph-st. M. 4505.

TO RENT—EAST CHICAGO-AV., NEAR CATHEDRAL, choice corner flat, seven lovely sunny rooms; bath, stove heat, walking distance; $30; month free; furniture for sale. Address X 296, Tribune.

TO RENT—APARTMENTS, 671 WELLS-ST., and North Park-av., near Eugenie-st., 6 large rooms; steam heat, hot water, gas stoves, etc.; $30 and $32. Apply renting office, 671 Wells-st.

TO RENT—1741 YORK-PL.—7 ROOMS, 3D FLAT; steam and hot water; large and light; cheap rent. Key, 1st flat, or BENSON & CO., 1486 N. Clark-st.

TO RENT—180 CASS-ST., MODERN FLAT, 8 rooms and bath; low rent. QUINLAN & TYSON, 70 Dearborn-st.

TO RENT — NEAR CHICAGO-AV., 6 ROOMS and bath; good light; $19; stove heat. BOAL, HUSTON & CO., 97 Clark-st.

TO RENT—153 N. CLARK-ST.; 7 ROOM FLAT; $25. QUINLAN & TYSON, 70 Dearborn-st.

Suburban.

TO RENT—VICINITY OF WESTERN ELECTRIC, swell apartment of 6 rooms, 3 bay windows, all outside rooms but one, facing two streets, hardwood floors, gas, steam heat, hot water all year, gas range, private laundry, sideboard, plate and chair rails, etc. Also a 5 room apartment, same building; rent reasonable to first class tenants. See owner, W. W. WEARE, on premises cor. 52d-av. and W. 25th-st. Take Ogden-av. car, transfer to Morton Park car; fare 5c; 23 minutes on the C., B. & Q.

WANTED—FLATS.

WANTED—TO RENT—SMALL FURNISHED modern flat for summer, not too far out; good neighborhood. Address E 415, Tribune office.

TO RENT—STORES.

South Side.

TO RENT—ENTRESOLE STORE, 2216 WABASH, 18x80 feet; good light for manufacturing or dressmaker; $20.

TO RENT—STORE; 1724 STATE-ST., NR. 18TH; good location for saloon. A. CUMMINGS, 1009 Tribune Bldg.

TO RENT—SALOON, 2210 WABASH; VERY DESIRABLE location for right party.

TO RENT—STORES.

South Side.

TO RENT—399 DEARBORN; WILL PUT IN REPAIR. 404 Dearborn, rooms back for living. 408-410 Dearborn, together or separately. 474 State, with or without rooms above. 499 State, store and extra good basement. 508 State, store, bas'mt. R. R. shipping in rear. PORTER & BRO., 175 Dearborn. Cent. 2828.

TO RENT—STORES. 435 E. 43d-st., near Vincennes, store room 25x70 and basement; steam heat; has been occupied for years as a first class grocery; rental $50. F. F. McCARTHY & CO., State and 39th-sts.

TO RENT — STORES IN THE DONOHUE & Henneberry Building, 407-429 Dearborn-st.; steam heat. THE EQUITABLE TRUST COMPANY, 152 Monroe-st.

TO RENT — MICHIGAN-AV. AND 16TH-ST. — Stores desirable for automobile or other business. HONORE BROS., 1102 Marquette Bldg. 3695 Cent.

TO RENT—STORE, 184 E. JACKSON-BLVD.; will remodel front. ROBERT P. BASS, 169 La Salle-st.

TO RENT—2270 ARCHER-AV., BRICK STORE and basement, only $17.50. C. H. MULLIKEN, 108 Dearborn-st.

TO RENT—NEW STORES, 382 TO 390 43D-ST., near Champlain-av., size 16x55, $35. Room 411, 103 State-st.

TO RENT—STORE, OAKLAND MUSIC HALL, 40th and Cot. Grove; inducement to good tenant. HOLTON, SEELYE & CO., 204 Dearborn.

TO RENT—SOUTH SIDE STORE; 6319 S. HALSTED; old saloon location with flat. WM. BRINKMAN, 3105 Indiana.

West Side.

TO RENT—388 OGDEN-AV., STORE NOW OCCUPIED as grocery and market; $30. BAIRD & WARNER, 90 La Salle-st.

TO RENT—STORE; 20X80, WITH STEAM heat; 21 N. Clinton-st., near Randolph. Inquire Globe Refining Co., 226 S. Clinton-st.

TO RENT—602 HARRISON-ST., GOOD STORE; rooms in rear; shed for horses; $25. PORTER & BRO., 175 Dearborn. Cent. 2828.

TO RENT—MAY 1, NEW STORE; W. 12TH-ST., near Ashland. 711 Hartford Bldg.

TO RENT—OFFICES, LOFTS, ETC.

Offices.

FOR RENT—
SPACE IN
ADAMS EXPRESS BLDG.
Suitable for office or mercantile purposes.
JOHN C. McCORD,
401, 185 DEARBORN-ST.

TO RENT—BURTON BUILDING—39 STATE-ST.
Half block n. of Marshall Field & Co. Elegant second floor suite of four rooms; sixty feet of plate glass, State-st. frontage; 14 foot high ceiling. Special advertising advantages. Apply to owner, upon premises. 12 to 2 daily.

TO RENT—LARGE, LIGHT OFFICES IN THE AMERICAN EXPRESS BUILDING, 76-78 Monroe-st. Modern conveniences, reasonable rents, central location. F. A. COLE, 78 Monroe-st.

TO RENT—RAND-M'NALLY BLDG., ADAMS-st., 50 ft. west of La Salle-st., fine suites or single offices, now or May 1st; any amount of space desired, arranged to suit tenants. H. O. STONE & CO., Adams and La Salle-sts.

TO RENT—529-530 MONADNOCK BLOCK, splendid east front location in this building. Substantial discount to desirable tenant. BURNS, 1012 Hartford Bldg.

TO RENT—OFFICES AND STOCKROOMS SUITable for manufacturers' agents and specialties; all modern conveniences; location central. Garden City Block. Phone Main 1514. Room 309, 56 5th-av.

TO RENT—BANK FLOOR SPACE, ABOUT 1,100 ft.; fine for real estate or broker. The University of Chicago, 1310 Security Bldg.

TO RENT—DESIRABLE OFFICES IN ROOKERY Bldg., Adams and La Salle-sts.; possession at once or May 1st. The Glucose Sugar Refining Company.

TO RENT—IN OUR OFFICE, DESK SPACE FOR two or three good, reliable people; all conveniences. Apply early. LYMAN, OTIS & CO., 159 La Salle-st., 5th floor National Life Building.

TO RENT — OFFICES; WASHINGTON AND 5th-av., Firmenich building; single or en suite. AARON W. COCHRAN, Agt., 171 Washington.

TO RENT—A FEW LIGHT, DESIRABLE OFfices in the Mallers Bldg., 228 La Salle-st. Also space in the wholesale district.

TO RENT—DESIRABLE OFFICES AT 196 LA Salle-st. SEYMOUR MORRIS, Room 901, No. 135 Adams-st.

TO RENT—COR. PRIVATE OFFICE, FURNISHed or unfurnished; unlimited phone, typewriter, vault; immediate possession. 328 Reaper Block.

TO RENT—IMMEDIATE POSSESSION—SUITE OF 3 OFFICES ON 4TH FLOOR MERCHANTS' LOAN AND TRUST BLDG. APPLY R. 508.

TO RENT — A FEW DESIRABLE SMALL OFfices at 182 State-st.; $18 and up. CHAS. V. McERLEAN, 205 La Salle-st.

TO RENT—90 LA SALLE-ST., OFFICES, SINGLE OR EN SUITE. BAIRD & WARNER, 90 La Salle-st.

TO RENT—ELEGANT OFFICES, SINGLE OR en suite, Boylston Bldg., 269 Dearborn-st., opposite Monadnock.

TO RENT—OFFICE IN BLDG. OF 65 FLATS, 308 E. 60th-st., cor. of Washington-av. and The Midway.

TO RENT—OFFICES AND SALESROOM SPACE in the Unity Building, fireproof, 79 Dearborn-st. High class service at moderate rentals.

TO RENT—CHOICE CENTRAL PRIVATE OFfice, unlimited phone, vault, in Suite 314-15. A. J. MONTAGUE, 115 Dearborn-st. Cent. 5012.

TO RENT—$15 TO $20, OFFICES, OAKLAND Music Hall, 40th and Cottage Grove. HOLTON, SEELYE & CO., 204 Dearborn.

TO RENT—DESIRABLE OFFICES IN DEXTER and Baltimore Buildings. 84 Adams-st.

TO RENT—NICE LIGHT OFFICES, TELEphone, all conveniences. 616 Ashland Block.

TO RENT—PRIVATE OFFICE OR DESK ROOM; phone, vault, reception room. 611, 85 Dearborn.

TO RENT—PRIVATE OFFICE IN LAW SUITE, 407, 153 La Salle-st.

TO RENT—OFFICE AND EXHIBIT SPACE. 83 E. Lake-st.

TO RENT—OFFICE IN 1000 TRIBUNE BLDG.; e. light; 7½x12; to right parties; reasonable.

TO RENT—OFFICE, 14X16 FT.; GOOD LIGHT; $16.66 per mo. Douglas Bldg., 80 Dearborn-st.

TO RENT—DESIRABLE FRONT OFFICE, $17.50 per mo. Dickey Bldg., 40 Dearborn-st.

TO RENT—OFFICE, 625 MONADNOCK BLOCK. Apply to tenant.

TO RENT—LIGHT FRONT OFFICE. APPLY janitor, 80 Dearborn-st.

Floors and Lofts.

TO RENT—
FLOORS, LIGHTED FOUR SIDES.
UNUSUALLY LARGE FREIGHT ELEVATORS, HEAT AND POWER FURNISHED.
J. HARLEY BRADLEY.
63 N. DESPLAINES-ST. PHONE MON. 146.

TO RENT—S. W. COR. SHERMAN AND HARRISON-sts., in the new 12 story steel constructed bldg.; stores, floors, and offices; light 4 sides. 66 Sherman-st., 7th floor, 6,000 ft., fine light. 114 Sherman-st., 4th floor, 5,000 ft., fine light. OLIVER & COMPANY, 110 Dearborn-st.

TO RENT—19,000 SQUARE FEET OF DESIRAble space in downtown district, suitable for light manufacturing; steam heat, freight and passenger elevators; reasonable rent. F. A. COLE, 78 Monroe-st.

TO RENT—AT REASONABLE PRICE IN FIREproof building, near 16th and Canal, railroad facilities, elevator service, 40,000 square feet for storage purposes or otherwise. Further particulars address O X 217, Tribune office.

TO RENT—2 FLOORS, 70X120, COR. MILWAUkee and Chicago-avs.; light 3 sides; fine for light manufacturing; can be had at once; cheap. ROUNDS & WETTEN, 184 La Salle-st.

TO RENT—3D AND 4TH FLOORS, 756 S. SANgamon-st., 100x80, warehouse purposes only; C. & N. W. switch. Inquire J. L. Metz Furniture Co., 247 Johnston-st.

TO RENT——BUILDINGS, LOFTS, STORES, CENTRAL AND FACTORY PROPERTIES. OR WILL BUILD TO SUITE. BOWES INVESTMENT CO., Agts., 108 La Salle.

TO RENT—Two dry basements, 1,200 and 600 ft.; freight elevator; convenient. Main 1514. Room 309, 56 5th-av.

TO RENT—FLOORS AND LOFTS— Any size. CAMPBELL INVESTMENT CO., 614-620 Royal Insurance Bldg.

TO RENT—3D AND 4TH FLOORS; VERY light and fine basement; 24x90; elevator. 41 River.

Manufacturing Property.

TO RENT—WITH POWER, STEAM HEAT, ELevators, electric lights, etc., 35,000 sq. ft. floor space; also basement, in Knisely Building, 68, 70, 72, 74 W. Monroe-st., between Clinton and Jefferson-sts. Inquire of engineer at building or HARRY C. KNISELY, Phone Harrison 4278. 273-275 S. Canal-st.

TO RENT—S. W. COR. MONROE AND JEFferson-sts., 3d floor, 2,500 square feet, 3 horse power, steam heat, sprinkler system, passenger and freight elevators; $65. BAIRD & WARNER, Agts., 90 La Salle-st.

TO RENT—STORE AND LOFTS FOR MANUfacturing purposes, 69 and 71 N. Desplaines-st. SEYMOUR MORRIS, Room 901, 135 Adams-st.

TO RENT—AND FOR SALE—FACTORY, DOCK, warehouse, and switch property. J. H. VAN VLISSINGEN & CO., 95 Dearborn-st.

TO RENT—1ST AND 2D FLOOR; GOOD LIGHT; $15, $20, and $25 month; North Side, close in. Inquire G. LASHER, 41 Clark-st. Phone Cent. 89.

TO RENT—FACTORY BLDG. IN SUBURBS. W. E. WILLIAMS, 215 S. Clinton-st.

Barns.

TO RENT—BRICK STABLE, REAR 2936 PRAIRIE-av.; 3 living rooms. 711 Hartford Bldg.

TO RENT—BUILDINGS.

TO RENT — BUILDINGS, STORES, AND floors in all parts of the city. Send for list. WILLIS & FRANKENSTEIN, 164 La Salle-st.

TO RENT—HALLS.

TO RENT—OAKLAND MUSIC HALL, 40TH AND Cot. Grove, for entertainments; furniture for fraternities. Holton, Seelye & Co., 204 Dearborn.

TO RENT—MISCELLANEOUS.

TO RENT — STORES, FLOORS, BUILDINGS, and space, downtown, for mercantile and manufacturing purposes. Phone Central 2011. BENSON & CO., Room 1212, 140 Dearborn-st.

WANTED—TO RENT—MISCELLANEOUS.

WANTED—TO RENT—SMALL BRICK BARN OR blacksmith shop for light machine work; low rent; South Side. PIPER, 4352 Cottage Grove.

STORE AND OFFICE FIXTURES.

CASH REGISTERS, SECOND HAND, GUARANTEED same as new; we will save you more money on a cash register than any other concern in Chicago; don't buy until you see our line; we also repair, replate, buy, and exchange all kinds of cash registers. THE WATSON SECOND HAND CASH REG. CO., INC., 195 E. MADISON-ST.

ROLL TOP, FLAT TOP, AND BOOKKEEPERS' desks, swivel and office chairs, complete outfit for any kind of business. We are the reliable store and office fixture house. Two stores. GUTMANN STORE FIXTURE CO. Tel. Har. 4931. 377-379 Wabash-av.

WALL CASES AND FLOOR CASES. EVERY style. Price right, of course. GUTMANN STORE FIXTURE CO., 377-379 Wabash-av. Tel. Harrison 4931.

AUTOMATIC FILING CABINETS, WORKS OF art. GUTMANN STORE FIXTURE CO., 377-379 Wabash-av. Tel. Harrison 4931.

OFFICE DESKS, ALL STYLES, PRICES RIGHT. GUTMANN STORE FIXTURE CO., 377-379 Wabash-av. Tel. Harrison 4931.

WE MAKE A SPECIALTY OF NEW AND 2D hand office and store fixtures; lowest prices in the city. See us first if you care to save money. P. CASEY'S SONS, 41-47 5th-av.

FULL LINE OF DESKS, FILING CABINETS, etc.; old fixtures taken in trade. Call or telephone Harrison 4446. Chicago Safe and Mdse. Co., 255-257-259 S. Clark-st., near Jackson.

WANTED—AT ONCE—A SECOND HAND SET of postoffice fixtures. Must be cheap and in good condition. Write, giving specifications and price. D. B. STEVENS, Marathon, Ia.

REMOVAL SALE—DERBY HIGH GRADE OFfice desks, sacrifice prices; full line; also chairs, tables, etc. 218 Wabash-av., 2d floor. Phones: Harrison 4400, 4401.

STORE AND OFFICE FIXTURES; ALSO STOCK of merchandise bought for cash. A. GUTMANN, 149 E. Chicago-av.

NEW AND SECOND HAND STORE AND OFfice fixtures bought and sold. JAC LEDERER, 372-376 Wells-st.

FOR SALE—5 OAK AND GLASS TELEPHONE booths, complete. J. W. BUTLER PAPER CO., 216 E. Monroe-st.

FOR SALE — A BARGAIN; QUARTER SAWED oak flat top desk and chair. Room 510, 218 La Salle-st.

FOR SALE—MAHOGANY TOP DESK, LETTER press, chairs. 360 Western Union Bldg.

S. D. CHILDS & CO., OFFICE SUPPLIES, STAtionery, printing. 200 Clark-st.

SAFES.

FOR SALE—THE LARGEST STOCK OF NEW and second hand safes in the city. We are agents for the Hall's Safe Co.'s Safes. They are the best in the market. DONNELL SAFE CO., 52 and 54 Wabash-av., Chicago.

WE ARE OVERSTOCKED ON SECOND HAND safes; prices cut way down this week. SABATH SAFE & LOCK CO., 158 Lake-st.

SEWING MACHINES.

DO NOT BUY OR RENT A MACHINE UNTIL you visit our salesroom. Our Eldredge Rotary is now on the market. To try one is to buy it. Our improved Eldredge shuttle machines, from $25 to $30, are still leaders, and our B Eldredge Automatic, from $40 to $50, are the most silent running and finest single thread machines made. All makes machines repaired reasonably. National Sewing Machine Co., 78 Wabash-av. Phone Central 2208.

TYPEWRITERS.

TYPEWRITERS—RENTED AND SOLD. Some great bargains; all makes. Renting a specialty. Repairs well done. Call and examine large variety or send for catalogue. ROCKWELL-BARNES COMPANY, 267-269 Wabash-av., Chicago.

TYPEWRITER BARGAINS— ALL THE STANDARD MAKES. Renting a specialty. F. S. WEBSTER COMPANY. Phone Main 1840. 211 Madison-st.

RENT REMINGTON TYPEWRITERS FROM the makers for $3 a month and up. They furnish the best; most interested in satisfactory use. 154 Wabash-av.

RENTING TYPEWRITERS IS OUR SPECIALty; $2 to $3 per month; all high grade. CHICAGO OFFICE OUTFITTING CO., 84 La Salle-st. Main 2435.

AFTER MAY 1 YOU WILL FIND THE BEST bargains at 319 Dearborn-st., until then at 172 La Salle-st. The Typewriter Exchange.

THE BLICKENSDERFER TYPEWRITERS—Price, No. 7, $50; No. 5, $35. One-half what the others ask. Office, 277 Dearborn-st.

FOR SALE—SMITH PREMIER TYPEWRITER, almost new; must be sold at once. Address J L 515, Tribune office.

WANTED — SECOND HAND UNDERWOOD typewriter; will pay reasonable price. Address E 429, Tribune office.

FOR SALE—LATE NO. 6 REMINGTON; GUARanteed; perfect condition; bargain. Address E 384, Tribune office.

RENTALS $2 PER MO.; EXPERT REPAIRING. Typewriter Headquarters, 291 Dearborn-st.

TALKING MACHINES.

EDISON OR VICTOR TALKING MACHINES—Nothing down; begin to pay us after 30 days; easy terms; all kinds of machines and disc records exchanged; all records in stock; 10 inch disc records, 30c; 300 Victor needles, 15c. Central Camera Co., 31 Adams-st., 195 Wabash-av.

LYON & HEALY VICTOR TALKING MAchines are the clearest and most musical; all the new records; easy terms. Wabash and Adams.

TRUSSES, DEFORMITY APPARATUS.

DR. A. H. PARKER, EXPERT IN THE CURE of rupture and manufacturer of trusses, elastic stockings, supporters, etc. 58 State-st., Chicago. Remove May 1 to larger and improved quarters, n. w. cor. Washington and Dearborn-sts.

DR. WOLFERTZ, SPECIALIST, 80 50TH-AV., expert truss fitter; rupture and deformities positively cured with my latest appliances; trusses 50c; $10; elastic stockings, etc.; also open Sun. till 12.

TAILORS' CUTTING SCHOOLS.

CHARLES J. STONE CO.—TAILORS' CUTting school, 194-196-198 La Salle-st., Chicago. Day and evening classes. Phone Main 163. Est. 1879.

CROONBORG SARTORIAL ACADEMY, 183-185-187-189 DEARBORN-ST., CHICAGO. PHONE CENT. 6529.

WATCHES, JEWELRY, ETC.

WATCHES

Why carry an unreliable timepiece when you can select a fine Waltham or Elgin and have it delivered to you on payment of only one dollar?

Your Credit Good

You can pay the balance at the rate of one dollar weekly—or, if you prefer, we will arrange monthly terms. We can sell you in the same way a

DIAMOND

We guarantee confidential relations and entire satisfaction. Our prices are considerably less than you will be asked for the same goods in the cash stores. Come and look over our magnificent stock.

Loftis Bros. & Co.,

Diamond Merchants, Jewelers, and Opticians, 2d Fl. Stewart Bldg., 92 to 98 State-st.
Open daily until 6:30. Wednesdays and Saturdays till 10 p. m. Call or write for free catalogue, 1,000 illustrations.
Winners of the highest award at the St. Louis exposition.

THE WALKER-EDMUND CO., 702 Stewart Bldg., State and Washington-sts. SPECIAL—Genuine Elgin or Waltham watches, best filled cases, $11. Terms, $1 per week. Rare diamond and watch bargains. Pay as you earn.

CLAPP & COWL, JEWELERS, 69 WASHINGTON-st. Est. 1868. Diamonds, watches, silverware, etc.; prices lower than any house; full value paid for diamonds, gold duplicate wedding presents.

OLD GOLD, SILVER AND DIAMONDS BOUGHT —W. Becker, Dia. Setter, 199 S. Clark, R. 29, 3d f.

STEAMSHIP LINES.

Ocean Navigation.

COMPAGNIE GEN'ALE TRANSATLANTIQUE—French line. New York to Havre—Six days. Sailings every Thursday at 10 a. m.

La Savoie	Apr. 20	May 18	June 15	July 13
La Bretagne	Apr. 27	May 25	June 22	July 20
La Lorraine	May 4	June 1	June 29	July 27
La Touraine	May 11	June 8		

New, modern, gigantic Twin-Screw and Express Steamers; naval officers' man-of-war discipline. Company's vestibule trains, Havre-Paris, 4 hours. SPECIAL CABIN RATE, $37 MAY 20TH. The Express Steamer "La Gascogne" sails as an extra steamer, taking only second cabin passengers booked in the first cabin, and having privileges of entire ship. M. W. KOZMINSKI, G. W. Agt., 71 Dearborn-st.

OCEANIC STEAMSHIP CO.—[A. & A. LINE.]
Sails from San Francisco to HONOLULU every 10 days. To SAMOA, NEW ZEALAND, and AUSTRALIA, SPLENDID 6,200 TON STEAMERS, April 27, May 18, and every 21 days. TAHITI once a month. Round the world, $632.70. Address A. & A. Line, 193 S. Clark-st., or 100 Adams-st., Chicago.

HOLLAND-AMERICA LINE—NEW YORK—ROTTERDAM, via BOULOGNE. Sailings Wednesdays at 10 a. m.

Noordam	Apr. 26	May 31	July 5	Aug. 16
Statendam	May 3	June 7	July 12	Aug. 23
Ryndam	May 10	June 14	July 19	Aug. 30
Rotterdam	May 17	June 21	Aug. 2	Sept. 6
Potsdam	May 24	June 28	Aug. 9	Sept. 13

Apply to HOLLAND-AMERICA LINE, 69 Dearborn-st. Phone Central 3849.

ANCHOR LINE STEAMERS — NEW YORK, GLASGOW—LONDONDERRY—LIVERPOOL.
Columbia......April 22 | Caledonia......May 6
Furnessia......April 29 | Astoria......May 13
NEW YORK TO MEDITERRANEAN PORTS.
Perugia......April 22 | Algeria......May 6
APPLY EARLY FOR CHOICE BERTHS. For Single or Round Trip Excursion Tickets. 176 JACKSON-BLVD. TEL. HARRISON 3335.

ITALIAN ROYAL MAIL S. S. CO. NAVIGAZIONE GENERALE ITALIANA. TO NAPLES, GENOA, ALEXANDRIA.
Lom'dia Apr. 26 June 14 | Sardegna......May 10
Liguria...May 4 June 28 | Sicilia......May 24
For further information apply to HIRZEL, FELTMANN & CO., 9-11 Broadway, N.Y. J. & LOWITZ, 151 E. Van Buren-st.

OCEAN RATES TO LIVERPOOL—FIRST CABIN $65.00; second, $40.00; third, $28.50. Hamburg, Bremen, third, $33. Canadian Pacific lines. A. C. SHAW, 228 S. Clark-st., Chicago. Harrison 3169.

COOK'S TOURS TO EUROPE—38 THIS SEASON, $175 to $1,015. All expenses included. THOS. COOK & SON, 234 South Clark-st.

STEAMSHIP LINES.

Ocean Navigation.

NORTH GERMAN LLOYD
FAST EXPRESS SERVICE.
PLYMOUTH—CHERBOURG—BREMEN.

Kronprinz	May 2, 8 am	K. Wm. II	July 11, 11 am
Kaiser	May 9, 10 am	Kronprinz	Aug. 1, 6 am
K. Wm. II	May 16, 1 pm	Kaiser	Aug. 8, 10 am
Kronprinz	May 30, 1 pm	K. Wm. II	Aug. 15, 6 am
Kaiser	June 6, 10 am	Kronprinz	Aug. 29, 9 am
K. Wm. II	June 13, noon	Kaiser	Sept. 5, 10 am
Kronprinz	June 27, 11 am	K. Wm. II	Sept. 12, 3 pm
Kaiser	July 4, 10 am	Kronp'z	Sept. 26, 1:30 pm

TWIN SCREW PASSENGER SERVICE.
PLYMOUTH—CHERBOURG—BREMEN.

*Bre'burg	Apr. 27, 10 am	Barbar'sa	July 13, 10 am
Barbarossa	May 4, 10 am	Friedrich	July 13, 10 am
Friedrich	May 11, 10 am	Kurfuerst	July 27, 10 am
Kurfuerst	May 18, 10 am	*Main	Aug. 3, 10 am
Alice	May 25, 10 am	Bremen	Aug. 10, 10 am
Bremen	June 1, 10 am	Barbar'sa	Aug. 17, 10 am
*Neckar	June 8, 10 am	Friedrich	Aug. 24, 10 am
Barbarossa	June 8, 10 am	Kurfuerst	Aug. 31, 10 am
Friedrich	June 15, 10 am	*Main	Sept. 7, 10 am
Kurfuerst	June 29, 10 am	Bremen	Sept. 14, 10 am
Alice	June 29, 10 am	*Neckar	Sept. 19, 10 am
Bremen	July 6, 10 am	Friedrich	Sept. 28, 10 am

Steamers marked * sail for Bremen direct.

MEDITERRANEAN SERVICE.
GIBRALTAR—NAPLES—GENOA.

†Neckar	Apr. 22, 11 am	K. Luise	Aug. 5, 11 am
P. Irene	Apr. 29, 11 am	P. Irene	Aug. 19, 11 am
K. Albert	May 13, 11 am	K. Albert	Sept. 2, 11 am
K. Luise	May 20, 11 am	K. Luise	Sept. 9, 11 am
P. Irene	June 3, 11 am	P. Irene	Sept. 23, 11 am
K. Albert	June 17, 11 am	K. Albert	Oct. 7, 11 am
K. Luise	June 24, 11 am	K. Luise	Oct. 14, 11 am
P. Irene	July 8, 11 am	P. Irene	Oct. 28, 11 am
K. Albert	July 22, 11 am	*Neckar	Nov. 4, 11 am

†Gibraltar and Naples. *Naples only.
OELRICHS & CO., NO. 5 BROADWAY, N. Y. H. CLAUSSENIUS & CO., General Western Agents, 95 Dearborn-st.

AMERICAN LINE—
PLYMOUTH—CHERBOURG—SOUTHAMPTON
St. Louis......Apr. 22 | St. Paul......May 6
Philadelphia......Apr. 29 | New York......May 13
PHILADELPHIA—QUEENSTOWN—LIVERPOOL
Westernland......Apr. 22 | Noordland......May 6
Merion......Apr. 29 | Haverford......May 13
ATLANTIC TRANSPORT LINE. NEW YORK—LONDON DIRECT.
Minnehaha......Apr. 22 | Mesaba......May 6
Minnetonka......Apr. 29 | Minneapolis......May 13
LEYLAND LINE. BOSTON—LIVERPOOL.
Bohemian......Apr. 26 | Winifredian......May 10
Cestrian......May 3 | Devonian......May 17
RED STAR LINE. ANTWERP—DOVER—LONDON—PARIS. Calling at Dover for London and Paris.
Vaderland......Apr. 22 | Zeeland......May 6
Kroonland......Apr. 29 | Finland......May 13
WHITE STAR LINE. NEW YORK—QUEENSTOWN—LIVERPOOL.
Cedric......Apr. 21 | Celtic......May 5
Baltic......Apr. 26 | Oceanic......May 10
Teutonic......May 3 | Majestic......May 17
BOSTON—QUEENSTOWN—LIVERPOOL.
Arabic......Apr. 27 May 25 June 22
Republic......June 1 July 6 Aug. 10
Cymric......May 11 June 8 Aug. 15
NEW YORK AND BOSTON DIRECT to the MEDITERRANEAN via Azores. GIBRALTAR, NAPLES, GENOA, ALEXANDRIA FROM NEW YORK.
Cretic......Apr. 20 June 15 July 27
Romanic......July 6
FROM BOSTON.
Romanic......Apr. 22 June 3 Aug. 19 Oct. 7
Canopic......May 13 June 24 Aug. 5 Sept. 16
F. C. BROWN, Western Passenger Agent. Phone Central 139. 90-96 Dearborn-st.

CUNARD LINE— ESTABLISHED 1840. The oldest line crossing the Atlantic. N. Y. & BOSTON—QUEENSTOWN, LIVERPOOL. Record passage, 5 days 7 hours 23 minutes. THE MAMMOTH NEW FAST CUNARDER "CARONIA" [Twin Screw], 678 feet long, 21,000 tons, 21,000 h. p. ONE OF THE LARGEST IN THE WORLD.
From New York May 16, June 13, July 11, Aug. 8.

Lucania, N. Y.	Apr. 22	May 20	June 17	July 15
Saxonia, Boston	Apr. 25	May 23	June 20	July 18
Etruria, N. Y.	Apr. 29	May 27	June 24	July 22
Campania, N. Y.	May 6	June 3	July 1	July 29
Ivernia, Boston	May 9	June 6	July 4	Aug. 1
Umbria, N. Y.	May 13	June 10	July 8	Aug. 5
Carpathia, N. Y.	May 30	June 27	July 25	Aug. 22

GIBRALTAR—NAPLES—ADRIATIC. N. Y., TRIESTE, FIUME, CALLING AT NAPLES
Ultonia [twin sc.], 10,402 tons......May 9 June 27
Slavonia [new twin sc.], 10,606 ts...May 23 July 11
Pannonia [new twin sc.], 9,851 ts. June 6 July 25
F. G. WHITING, Mgr., Dearborn & Randolph-sts.

HAMBURG-AMERICAN LINE— PLYMOUTH—CHERBOURG—HAMBURG. S. S. DEUTSCHLAND. Sails Apr. 27, May 25, June 22, etc.
†*Moltke......Apr. 20 | Hamburg......May 3
‡Allemannia......Apr. 22 | **Bluecher......May 11
†Deutschland......Apr. 27 | †Patricia......May 13
†Pennsylvania......Apr. 29 | †Pretoria......May 20
†Grill room. *Gymnasium on board. ‡Direct. ¶Via Dover for London and Paris to Hamburg.
NEW YORK—NAPLES—GENOA.
PRINZ OSKAR......May 9, June 27, Aug. 15
PRINZ ADALBERT......May 30, July 18, Sept. 12
Office: Corner Randolph and La Salle-sts.

ALLAN LINE ROYAL MAIL STEAMERS—
MONTREAL to LIVERPOOL, Weekly Sailings. St. Lawrence Route. Shortest, smoothest and most picturesque. NEW FAST TURBINE TRIPLE SCREW STEAMERS "Victorian" and "Virginian"—12,000 tons each. TWIN SCREW STEAMERS "Tunisian" and "Bavarian"—10,500 tons each. Apply to any local agent, or ALLAN & CO., 174 JACKSON-BLVD., CHICAGO.

Lake Navigation.

GRAHAM & MORTON LINE— ST. JOSEPH AND BENTON HARBOR.
Daily 9:30 a. m. Sat. and Sun. excepted. Sat. 11:30 p. m. $2 SAVED. Close connection with P. M. R. R. for Coloma, Paw Paw Lake, Watervliet, Hartford, and Big 4 & I. I. and I. ry. system.
$3 saved. GRAND RAPIDS AND HOLLAND, SAUGATUCK, Allegan, and all northern Mich. every night, including Sunday, 8 p. m.
ONLY DIRECT LINE TO LAKE SUPERIOR—Steamer leaves every Saturday at 11 a. m. Dock foot of Wabash-av. Phone Central 2162.

GOODRICH LINE STEAMERS—$2 TO GRAND Rapids; $1.50 to Grand Haven and Muskegon; 7:45 p. m. Tues., Thurs., and Sat. $1 to Milwaukee and Racine, 8 p. m. daily. Docks ft. Michigan-av.

RAILWAY TIME TABLES.

WESTERN ROADS.

*Daily. §Sunday. ‡Ex. Saturday. †Ex. Sunday. ¶Ex. Monday.

ILLINOIS CENTRAL R. R.

All through trains from Central Station, 12th-st. and Park row. City ticket office, 99 Adams-st.; phone Cent. 2705.

Leave.		Arrive.
*10:00 am	N. Orleans-Memphis Special	* 9:45 pm
* 6:20 pm	Limited, Memphis, New Orleans, Hot Spgs., Ark.	*11:30 am
	St. Louis and Springfield—	
* 9:45 am	Daylight Special	* 7:45 pm
*10:15 pm	Diamond Special	* 7:27 am
† 5:25 pm	Springfield Local	† 1:20 pm
† 8:30 am	Cairo Local	† 5:50 pm
* 2:50 am	Jackson, Tenn., Holly Spgs. and South—Fast Mail	* 5:30 pm
* 5:25 pm	Champaign, Decatur, Pana and Mattoon Express	* 1:20 pm
† 8:30 am	Bloomington and Chatsw'th	† 9:45 pm
† 5:25 pm	Bloomingt'n and Chatsworth	†11:30 am
*10:00 am	Evansville Express	* 7:56 pm
* 9:40 pm	Evansville, Cairo and South	* 7:56 am
† 4:15 pm	Kankakee and Gilman	†10:00 am
* 6:00 pm	Minneapolis-St. Paul Ltd.	* 9:00 am
* 6:00 pm	Omaha-Council Bluffs Ltd.	* 9:30 am
* 6:00 pm	Dubuque, S. City, S. Falls	* 9:30 am
* 8:15 am	Dubuque, Omaha, C. Bluffs	* 9:25 pm
* 2:55 am	Dubuque, S. City Fast Mail	* 7:00 am
† 2:55 am	Minneapolis and St. Paul	† 7:00 am
† 2:19 pm	Rockford Passenger	†10:05 am
† 3:45 pm	Rockford, Freep't, Dubuque	†12:25 pm

ROCK ISLAND SYSTEM. LA SALLE STATION, on the elevated loop, Van Buren and La Salle-sts. Phone H. 4676. Ticket office, 91 Adams-st. Phone C. 4446.

	Leave.	Arrive.
Davenp't, Des M'nes, Omaha	* 2:45 am	*10:35 pm
CALIFORNIA FAST MAIL.		
Kansas City, El Paso, Calif.	* 8:40 am	*10:35 pm
Davenp't, Des M'nes, Omaha	* 8:40 am	*10:35 pm
Peoria Fast Express	* 8:40 am	†10:35 pm
Illinois and Davenport Local	† 9:15 am	† 7:50 pm
Des Moines and Iowa Mail	† 9:15 am	† 7:50 pm
Wash'n, Oskaloosa, D. Moines	† 9:15 am	† 5:30 pm
Joliet Express	†11:45 am	† 3:45 pm
Peoria, R'k Isl'd, Davenp't	† 1:00 pm	† 1:55 pm
Joliet Accommodation	† 3:15 pm	† 9:47 am
St. Paul and Minneapolis	* 4:15 pm	*10:35 am
Cedar Rapids & Sioux Falls	* 4:15 pm	* 8:30 am
Peru Accommodation	† 5:10 pm	† 9:10 am
Joliet Express	† 5:12 pm	† 8:45 am
ROCKY M'T'N LIMITED.		
Omaha, Colo. Springs, Denver	* 5:45 pm	* 5:30 pm
K. C., St. J., L'w'th, Atch., Fort Worth, Dallas Exp.	* 6:05 pm	* 9:40 pm
Peoria	* 6:05 pm	* 5:30 pm
GOLDEN STATE LIMITED.		
Kansas City, El Paso, Calif.	* 8:00 pm	*12:00 n'n
Omaha, Colo., and Calif.	*10:00 pm	* 8:30 am
Cedar Rap., St. P., and Min.	*10:00 pm	† 7:25 am
Peoria, Davenport, K. City	*11:30 pm	* 7:25 am
St. Jo, Des Moines, Omaha	‡11:30 pm	† 7:25 am

CHICAGO AND ALTON RAILWAY—"THE ONLY WAY." City ticket office, 101 Adams-st. Phone Harrison 4470. Union Passenger Station, Canal-st., between Adams and Madison-sts. Phone Main 2128.

Lv. Chgo.	St. Louis-Springfield trains—	Ar. Chgo.
* 9:00 am	Prairie State Express	* 8:15 pm
*11:25 am	Alton Limited	* 5:04 pm
* 9:00 pm	Palace Express	* 7:15 am
*11:45 pm	Midnight Special	* 8:00 am
	Streator-Peoria trains—	
†11:25 am	Peoria Express	† 1:15 pm
† 3:30 pm	Peoria-Chicago Limited	† 5:04 pm
*11:45 pm	Peoria Midnight Special	* 7:15 am
	Jacksonville-Kansas City trains—	
* 3:30 pm	Kansas City Express	* 1:15 pm
* 6:30 pm	Kansas City Hummer	* 7:45 am
† 9:00 am	Bloomington-Jacksonville and Mexico Local	† 5:04 pm
* 2:15 am	Bloomington Special	*10:30 am

CHICAGO AND EASTERN ILLINOIS R. R.—LA Salle Station. On elevated loop, Van Buren and La Salle-sts. Ticket office, 91 Adams. Phone C. 4446.

	Leave.	Arrive.
St. Louis Day Express	*10:37 am	* 5:02 pm
Frisco Exp. to St. Louis	*11:22 pm	* 7:45 am
N. Orleans Special, Montgomery, Birmingham, Atlanta	* 1:15 pm	* 4:50 pm
T. Haute, Evansville, Nashville, Atlanta, Jacksonville	* 6:40 pm	* 9:20 am
Attica, Brazil, Danville, T. Haute, Shelbyville, Marion	† 7:52 am	† 7:40 pm
Attica and Vandenburg	† 1:35 pm	†11:55 am
Danville, T. Haute, E'ville, Shelbyville, and Thebes	*11:42 pm	* 6:43 am

ATCHISON, TOPEKA & SANTA FE RY.—CITY office, 109 Adams-st. Phone Cent. 2037. Dearborn station, Polk and Dearborn-sts. Phone Har. 755.

	Leave.	Arrive.
Streator, Galesburg, Ft. Madn.	† 7:35 am	† 5:05 pm
Streator-Pekin Express	† 1:00 pm	†11:00 pm
Kansas City, Colorado, Texas	* 6:00 pm	* 9:40 am
California Fast Mail (Mexico)	* 8:40 am	* 7:50 am
California Express	*10:00 pm	* 7:35 am
THE CALIFORNIA LIMITED—Los Angeles, San Diego, and San Francisco	* 7:30 pm	* 2:15 pm

WISCONSIN CENTRAL RAILROAD — DEPOT, 12th-st. and Park Row.

	Leave.	Arrive.
St. Paul, Minneapolis, Ashland, Duluth	[illegible]	[illegible]
Marshfield, Chippewa Falls, Eau Claire	[illegible]	[illegible]
Waukesha, Fond du Lac, Oshkosh, Neenah	[illegible]	[illegible]
Waukesha Local	[illegible]	[illegible]

CHICAGO GREAT WESTERN RY. — MAPLE Leaf Route. Grand Central Station, 5th-av. and Harrison-st. Office, 115 Adams-st. Phone, 3500 Central.

	Leave.	Arrive.
Minneapolis, St. Paul, Kansas City, St. Joseph, Dubuque, Des Moines	[illegible]	[illegible]
Omaha, Council Bluffs, and Fort Dodge	[illegible]	[illegible]
Sycamore and Byron	[illegible]	[illegible]
St. Charles, Sycamore, Dekalb	[illegible]	[illegible]

Chicago & North-Western Ry.

Ticket office, 212 Clark-st. (Telephone Central 721) and Wells-st. Station. Information Bureau, Telephone Main ... and Automatic 628.

Leave		Arrive
† 7:00 am	Milwaukee, Madison, Sheboygan, Manitowoc	[illegible]
† 8:00 am	Rockford and Freeport via Elgin	† 7:50 pm
*10:00 am	Milwaukee, Oshkosh, Green Bay, Menominee	[illegible]
* 9:00 am	St. Paul and Minneapolis, Beloit, Janesville, Madison	[illegible]
* 9:00 am	La Crosse, Winona and Minnesota points	[illegible]
[illegible]	Marshfield via Merrillan	[illegible]
[illegible]	Rockford via Harvard	[illegible]
*10:30 am	Cedar Rapids, Des Moines, Council Bluffs and Omaha	[illegible]
†10:25 am	Elgin, Rockford, Freeport	[illegible]
†11:30 am	Milwaukee, Oshkosh, Green Bay, Sheboygan, Manitowoc	[illegible]
†11:30 am	Wausau, Marshfield	[illegible]
†12:30 pm	Cedar Rapids and intermediate	[illegible]
† 2:00 pm	Milwaukee and intermediate	[illegible]
a 3:00 pm	Green Bay, Menominee	[illegible]
a 3:00 pm	Milwaukee, Madison	[illegible]
† 4:05 pm	Beloit, Janesville, Madison	[illegible]
b 4:30 pm	Elgin, Rockford, Freeport	[illegible]
† 4:30 pm	Beloit, Janesville	[illegible]
* 5:00 pm	Milwaukee, Sheboygan, Manitowoc, Oshkosh, Appleton Jct., Wausau, Marshfield, Ashland	[illegible]
* 6:00 pm	Mason City, Fox Lake	[illegible]
† 6:00 pm	Northern Iowa and the Dakotas	[illegible]
* 6:30 pm	St. Paul and Minneapolis	[illegible]
† 6:30 pm	Rockford via Harvard	[illegible]
* 7:00 pm	Denver, Omaha, Des Moines, Sioux City	[illegible]
* 8:00 pm	Milwaukee, Green Bay, Marquette, The Copper Country	[illegible]
	The Overland Limited	
* 8:00 pm	Omaha, Sioux City, Ogden, Salt Lake, San Francisco, Los Angeles, Portland	[illegible]
* 8:30 pm	La Crosse, Winona, Minnesota and Dakota	[illegible]
*10:00 pm	Superior and Duluth	[illegible]
*10:00 pm	Janesville, Madison, St. Paul and Minneapolis	[illegible]
*10:30 pm	Milwaukee, Green Bay, Escanaba	[illegible]
†10:30 pm	Manistique, Sault Ste. Marie	[illegible]
*11:00 pm	Omaha, Sioux City, Black Hills, Denver, Salt Lake, San Francisco, Los Angeles, Portland	[illegible]
†11:00 pm	Mason City, Fox Lake	[illegible]
‡11:00 pm	Hawarden and Northern Iowa	[illegible]
* 2:45 am	Milwaukee, Madison, Ashland, Manitowoc, Wausau, Marshfield	[illegible]
* 3:00 am	Beloit, Janesville, Madison, St. Paul and Minneapolis, Superior and Duluth	[illegible]
† 3:00 am	La Crosse and Winona	[illegible]
† 3:00 am	Green Bay, Menominee	[illegible]
† 3:00 am	Milwaukee, Sheboygan	[illegible]
† 3:00 am	Marshfield via Merrillan	[illegible]

(a) Daily Chicago and Milwaukee. (b) Sunday ... pm. (c) Daily to Green Bay. (d) Ar. ex. Monday from Wausau and Marshfield. (e) Arrives from ...

CHICAGO, MILWAUKEE AND ST. PAUL RAILWAY.

City ticket office, 95 Adams-st. Phone Harrison 2343, Auto. 1511. From Union Passenger Station, Adams and Canal-sts. Phone Main 2128.

Leave.	April 9, 1905.	Arrive.
* 7:15 am	Elgin, Omaha, intermediate	* 9:35 pm
† 7:15 am	Maquoketa, Monticello, Cedar Rapids, Des Moines	† 9:55 pm
† 7:45 am	Janesv., Mad'n, Min. Pt.	† 1:00 pm
† 8:05 am	Janesville	† 4:00 pm
† 8:20 am	Elgin, Rockford, Janesville	† 9:55 pm
† 8:20 am	Elgin / Rockford	†10:25 am
* 9:00 am	Day Express—Milwaukee, St. Paul, Minneapolis	* 9:25 pm
† 9:00 am	G. Rap's, Wausau, Toma'k	† 9:25 pm
† 9:00 am	Waukesha, Mad'n, P. du C.	†10:10 pm
†11:30 am	Beloit	[illegible]
†11:30 am	Milwaukee and Waukesha	†10:10 am
† 1:30 pm	Elgin, Rockford, Janesv., Beloit, R. Isl'd, Davenp't, Dub., Maquoketa, C. Rap's	† 1:45 pm
† 1:30 pm	Milw., Fn. du Lac, Ripon, Berlin, Oshkosh, Bea. Dam	† 1:00 pm
†e3:00 pm	Milw., Wau'ha, Mad'n, Beloit	† 4:00 pm
† 3:00 pm	Waukesha, Madison, Portage, Green Bay	† 1:00 pm
† 4:00 pm	Janesv., Mad'n, Min. Pt.	† 8:00 pm
† 4:30 pm	Elgin, Rockford	†10:25 am
†e5:00 pm	Milwaukee, Waukesha, Madison	† 2:35 pm
† 5:05 pm	Pr. du Chien, intermediate	† 1:05 pm
† 5:15 pm	Savanna, Dub., St. Paul	[illegible]
† 6:05 pm	Mpls, Ia., Minn., S. Falls	† 7:55 am
	The Southwest Limited.	
* 6:00 pm	Elgin, Rockford, Beloit, Rock Island, Davenport, Ottumwa, Ex. Spgs., K. C.	* 9:20 am
	The Overland Limited.	
* 6:05 pm	Omaha, San Francisco, Los Angeles, Portland	* 9:25 am
* 6:05 pm	Des Moines, Sioux City	* 8:35 am
* 6:05 pm	Sioux Falls	* 8:35 am
* 6:05 pm	Denver—One-Night Train	* 9:55 pm
* 6:05 pm	Janesville and Madison	†10:15 am
	The Pioneer Limited.	
* 6:30 pm	Milw., St. Paul, Minn'polis	* 9:00 am
*10:25 pm	California Express—Omaha, Denver, San Francisco, Los Angeles and Portland	* 8:35 am
*10:25 pm	Elgin, Daven't, Rock Isl'd, Ottumwa, Ex. Spgs., K. C.	* 7:55 am
*10:25 pm	C. Rapids, D. M's, S. City, Dubuque, Ia., Minn., Dak.	* 9:55 am
†10:25 pm	Monticello and intermediate	† 1:45 pm
*10:30 pm	Milw., St. Paul, Min'polis	* 7:00 am
*10:30 pm	Haught'n, Han'k, Calumet	[illegible]
*10:30 pm	Gr'n Bay, Iron Mt., Champion, Negaunee, Marquette	* 7:00 am
*10:30 pm	Ontonagon, Star Lake	* 7:00 am
*10:30 pm	G. Rap's, Wausau, Minoc'a	† 7:00 am

[e] Milwaukee daily. [x] Ar. Sundays 11:50 a. m.

BURLINGTON ROUTE — CHICAGO, BURLINGTON & QUINCY RAILWAY CO.—Union Passenger Station, Telephone Main 577, Canal and Adams-sts. City ticket office, Telephone Central 3117, 211 Clark-st., corner Adams. Feb. 5, 1905.

Leave.		Arrive.
* 5:00 pm	Denver Limited—for Colorado and Utah.	* 8:45 pm
*10:30 pm	Overland Express — for Denver, Salt Lake City, San Francisco, and Los Angeles.	* 7:20 am
* 6:30 pm	Twin City Limited — for St. Paul, Minneapolis.	* 9:00 am
*10:50 pm	Twin City Express — for St. Paul, Minneapolis.	* 9:35 pm
* 6:10 pm	Kansas City ... — for Kansas City, St. Joseph, Leavenworth.	* 8:00 am
* 9:15 am	The Fast Mail—for Galesburg, Burlington, Council Bluffs, Omaha, Lincoln, Deadwood, Cody, Billings, Butte, Spokane, Seattle, and Portland.	* 9:05 am
* 6:00 pm	Missouri River Express—for Council Bluffs, Omaha, Lincoln & Nebraska p'ts.	* 9:05 am
*10:30 pm	Iowa-Nebraska Express—for Burlington, Council Bluffs, Omaha, Lincoln, and Nebraska points.	* 7:20 am
*10:30 pm	Iowa Express—for Burlington, Des Moines, Ottumwa, Creston, Council Bluffs and Iowa points.	* 7:00 am
* 6:30 pm	Northern Limited—for Rochelle, Oregon, Galena, Dubuque, La Crosse, Winona.	* 9:00 am
*10:50 pm	Northern Express—for Rochelle, Oregon, Galena, Dubuque, La Crosse, Winona.	* 9:35 pm
*10:30 pm	Illinois-Missouri Express—for Quincy, Brookfield, St. Joseph, Kansas City, Atchison, and Leavenworth.	* 7:00 am
*11:30 am	Illinois Local—Chicago to Mendota, Buda, Galesburg, Burlington, Quincy, Yates City [†], Canton [†], Vermont [†], Moline [†], Davenport [†], Rock Island [†], Clinton [†].	† 2:20 pm
† 8:20 am	Illinois Local—Chicago to Galesburg, Ottawa, Streator.	† 6:10 pm
† 8:20 am	Northern Illinois Local—Chicago to Rochelle, Oregon, Forreston, Rockford.	† 2:20 pm
† 4:30 pm	Illinois Local—Chicago to Mendota, Ottawa, Streator, Rochelle, Rockford, Sterling.	†10:35 am

WABASH RAILROAD — DEPOT, DEARBORN station, Polk and Dearborn-sts. Ticket offices, 97 Adams-st. and 15 Congress-st. Telephones—City office [except Sunday], Har. 4600. Depot H. 755.

	Leave.	Arrive.
Springfield & Quincy Exp.	* 9:00 am	* 4:57 pm
Banner Blue Limited to St. Louis and Peoria	*11:30 am	* 5:32 pm
Peoria & Decatur Accom.	† 2:55 pm	†12:30 pm
St. Louis Limited Express	* 9:17 pm	* 7:30 am
St. Louis & Peoria Express	*11:30 pm	* 8:02 am
Forrest Accommodation	† 4:25 pm	† 9:47 am
Cont. Lim., N. Y., Boston	*11:00 am	* 3:50 pm
Detroit, N. Falls, N. Y.	* 3:00 pm	* 9:30 pm
Pittsburg Express	* 3:00 pm	*10:02 am
Montpelier Accommodation	† 2:00 pm	†10:02 am
Detroit, N. Falls & Bost. Ex.	*11:00 pm	* 7:15 am
Toronto, Mont. & Can. Ex.	* 3:00 pm	* 9:30 pm

EASTERN ROADS.

THE PENNSYLVANIA LINE—CHICAGO UNION passenger station, Adams, Canal, and Madison-sts. Ticket offices at station and at 248 S. Clark-st., corner Jackson, and at Auditorium Hotel. Through trains run as follows:

From Chicago to—	Leave.	Arrive.
Fort Wayne and Alliance	† 7:30 am	* 7:35 pm
Indianapolis and Louisville	*10:00 am	* 5:30 pm
Dayton and Cincinnati	*10:00 am	* 5:30 pm
Columbus, Balto., and Wash.	*10:00 am	* 5:30 pm
Philadelphia and New York	*10:05 am	* 5:00 pm
The Manhattan Limited	* 1:00 pm	* 4:00 pm
Pittsburg and Washington	* 1:00 pm	* 4:00 pm
Philadelphia and New York	* 3:00 pm	* 8:45 pm
Pittsburg, Balto. and Wash.	* 3:00 pm	* 8:45 pm
Philadelphia and New York	* 5:30 pm	* 8:45 am
The Pennsylvania Limited	* 5:30 pm	* 8:45 am
Pittsburg and Washington	* 6:00 pm	* 8:25 am
Philadelphia and New York	* 6:00 pm	* 8:25 am
Pgh., Youngstown & N. Castle	* 7:30 pm	* 7:30 am
Columbus, Pgh., and the east	* 8:30 pm	* 7:35 am
Cincinnati and Dayton	* 8:40 pm	* 7:10 am
Indianapolis and Louisville	* 9:00 pm	* 7:10 am
Pittsburg and the east	*11:45 pm	* 7:35 am

*Daily. †Except Sunday.

BALTIMORE AND OHIO—DEPOT GRAND CENtral, 5th-av. and Harrison-st. Ticket offices, 244 Clark-st. and Auditorium. No extra fare on limited trains.

	Leave.	Arrive.
Local Express	† 7:15 am	† 4:45 pm
N. Y. & Wash. Vest. Limited	*10:40 am	* 5:00 pm
N. Y., Wash., & Pitts. V. Lim.	* 3:30 pm	* 9:00 am
Columbus and Wheeling Ex.	* 6:00 pm	* 7:40 am
Cleveland and Pittsburg Ex.	* 7:30 pm	* 7:40 am

BIG FOUR ROUTE—DEPOTS, CENTRAL STAtion, 12th-st. and Park-row, and 22d, 39th, 53d, 63d-sts. Ticket offices, 238 Clark and Auditorium.

*Daily. †Except Sunday.	Leave.	Arrive.
Indianapolis and Cincinnati	[illegible]	[illegible]
Louisville	[illegible]	[illegible]
Cincinnati and Washington	[illegible]	[illegible]
Lafayette and Louisville	[illegible]	[illegible]
Indianapolis and Cincinnati	[illegible]	[illegible]

NICKEL PLATE—THE NEW YORK, CHICAGO and St. Louis R. R.—La Salle-st. station, Van Buren and La Salle-sts. All trains daily.

	Leave.	Arrive.
New York and Boston Express	[illegible]	[illegible]
[illegible]	[illegible]	[illegible]
[illegible]	[illegible]	[illegible]

City ticket offices, 111 Adams-st. and Auditorium Annex. Phone Central 2057.

RAILWAY TIME TABLES.

EASTERN ROADS.

*Daily. †Sunday. ‡Ex. Saturday. ¶Ex. Sunday. ‖Ex. Monday.

MICHIGAN CENTRAL R. Y. C. & H. R. AND B. & A. Ry.—"The Niagara Falls Route."

[illegible]

THE LAKE SHORE AND MICHIGAN SOUTHERN RY. N. Y. C. & H. R. R. R. Ry. La Salle-st. station, Van Buren and La Salle-sts. City ticket office, 180 Clark-st.

[illegible]

GRAND TRUNK RY. SYSTEM — DEARBORN Station. Phone Har. 750. City Ticket Office, cor. Clark-st. and Jackson-blvd. Phone Har. 1787. All trains stop at 47th-st.

[illegible]

PERE MARQUETTE—GRAND CENTRAL STAtion, Harrison-st. and 5th-av. City office, 228 S. Clark-st. Ticket offices in Auditorium Hotel and Annex, Great Northern, Palmer & Sherman House. Suburban stations: Englewood [Union Sta.], Grand Crossing, & South Chicago [Pennsylvania station].

[illegible]

Parlor and Cafe Cars in all day trains. Sleeping Car through to Grand Rapids and Muskegon in night express, open at 9:00 p.m.

MONON ROUTE — DEPOT, DEARBORN STAtion. Ticket offices, 232 Clark-st. and principal hotels. Phone Har. 1267.

[illegible]

IN THE REAL ESTATE WORLD.

A transaction involving the investment of $125,000 by nonresidents capital in south side apartment house property has just been closed. Robert Bartlett sold to William W. Withee and Theodore O. Withee, both of Wisconsin, the property at the southeast corner of Vincennes avenue and Fortieth street, valued at $60,000 with incumbrance of $35,000, and the property at the northeast corner of Lexington avenue and Sixty-sixth street for $65,000, with incumbrance of $30,000. The first named has 51 by 116 1-12 feet of ground, and the building contains sixteen apartments, while the other, with 96½ by 126 feet, is of twenty-four apartments. A large tract of farm land in southern Wisconsin was taken in part payment. The sale was negotiated by McGuire & Orr in connection with John F. Wallace.

S. B. Mills & Co. have closed a sale to the Parker-Washington company of 47,000 square feet of dock property at Dix and Lessing streets on the north branch of the Chicago river, one block north of Chicago avenue, and one west of Halsted street, for [illegible]. The sale was at the rate of 69 cents a square foot. The purchasing company will at once begin the erection of an asphalt paving plant on the property.

Augustus S. Peabody has sold to Benjamin L. Coolidge the flat property in Madison avenue, 166 feet south of Sixtieth street, with 60 by 120 feet of ground, west front, for $25,000, with incumbrance of $16,000.

Sherman T. Cooper, the builder, has sold for a nominal consideration to William F. Behrens the flat property in Kenmore avenue, 250 feet south of Montrose boulevard, with 50 by 150 feet of ground, west front, subject to an incumbrance of $12,500. He also sold to Peter A. Lindblad for a nominal consideration the flat property adjoining on the property, also 50 by 150 feet of ground, with incumbrance of $12,500.

Real Estate Transfers.

HYDE PARK.

Berkeley-av., s e cor 44th-st., w f, 25x100, April 8 [Flora Borg to Mannie M. Borg] ... $7,000

Cottage Grove-av., 238 n of 44th-st., e f, 25x124, April 18 [J. H. Porter to Garret S. Waterman] ... 6,000

41st-st., 125 w of Langley-av., n f, 12½x120, April 18 [A. N. Gordon to Alvia K. Brown] ... 1,000

Kimbark-av., 197 w of 61st-st., w f, 50x166, April 18 [George L. Andrew to Herbert H. Taylor] ... 8,500

Lexington-av., n e cor 66th-st., w f, 96.49x126.91, incumb. $30,000, April 8 [Robert Bartlett to William W. Withee of county of La Crosse, Wis., and Theodore O. Withee of county of Clark, Wis.] ... 65,000

Vincennes-av., s e cor 40th-st., w f, 51x116 1-8, incumb. $35,000, March 21 [Same to same] ... 60,000

Madison-av., 166 s of 60th-st., w f, 60x120, incumb. $16,000, March 21 [Augustus S. Peabody to Benjamin L. Coolidge] ... 25,000

Michigan-av., 200 s of 61st-st., e f, 25½x120, March 24 [W. E. Johnson to Mary E. Barry] ... 2,900

Michigan-av., 68 s of 109th-st., e f, 26x130, March 20 [A. M. Hall to Margt. E. Crouch] ... 2,600

Prairie-av., 200 s of 45th-st., e f, 25x160¼, incumb. $2,000, March 29 [Margt. H. Pryor to Lucia Hadiven] ... 4,000

Township 37, 1 14, 2 5, sub w of road, s w ¼, 15-37-14, April 10 [J. Madderon to Joost De Bruin] ... 2,600

ROGERS PARK.

Clark-st., 97 n of Morse-av., e f, 25x175, March 29 [Peter Hollenteis to Gerhard Galley] ... 1,800

LAKE VIEW.

Carmen-av., 140 e of N. Ravenswood Pk., s f, 50x125, April 17 [A. Smith to Fred M. G. Leichenring] ... 5,000

Evanston-av., 250 n of Waveland, w f, 50x124, incumb. $4,500, April 14 [John M. Johnson to Catherine Holland] ... 7,500

Fletcher-av., 141 e of Southport, n f, 25x125, April 18 [H. G. Wentzel to Jacob W. West] ... 2,100

Kenmore-av., 200 s of Montrose-blvd., w f, 50x150, incumb. $12,500, April 14 [Sherman T. Cooper to Wm. F. Behrens] ... 1

Kenmore-av., 300 s of Montrose-blvd., w f, 50x150, incumb. $12,500, April 18 [Same to Peter A. Lundblad] ... 1

Lakeside-pl., 399 e of Sheridan road, s f, 50x168, April 14 [H. Schroeder to Gustav A. Jaeschke] ... 2,750

Winthrop-av., 50 n of Claremont-av., e f, 50x150, March 18 [S. H. Austin Jr. to Chas. G. Rickless] ... 7,500

JEFFERSON.

Central Park-av., 255 s of Henderson-st., w f, 25x125, April 10 [P. Majewski to Frank Withrod] ... 2,000

Elston-av., 275 n w of Western, s w f, 25x125, March 31 [Elmer L. Obeman to Dora Meck] ... 2,450

45th-av., N., 150 n of Grace-st., e f, 50x144 1-8, March 14 [Est. of J. A. Highet to Bertha A. Highet] ... 1,850

48th-av., N., 241 s of Montrose, w f, 50x106¼, April 18 [W. McDermott to Fredrica Glerke] ... 2,700

Milwaukee-av., 112 s e of Allen, s w f, 25x125, Nov. 19, 1898 [H. C. Moore to Joseph Mientak] ... 2,100

Mozart-st., 231 n of Fullerton-av., w f, 60x125, April 11 [Seaverns Elevator Co., to Geo. A. Seaverns Jr.] ... 2,400

Mozart-st., n w cor Courtland, e f, 25x100, April 18 [H. Kassnsky to Anna Larsen] ... 2,450

NORTH CHICAGO.

Garfield-av., 100 w of Lewis-st., s f, 25 to Webster-st., April 8 [E. J. Merkl to Adolph Beidel] ... 1,900

Hammond-st., 289 s of Wisconsin, e f, 24x125, incumb. $4,900, April 18 [Francis H. O'Connor to Gertrude Nittel] ... 8,000

Larrabee-st., 200 s of Belden-av., w f, 25x110, m. or l., March 8 [H. Federer to Anna M. Kinsil] ... 2,600

North-av., 200 e of Sheffield, s f, 25x125, April 17 [M. Schumacher to Adolf K. Gres] ... 1,700

Sedgwick-st., 88 s of Grant-pl., e f, 27½x128, April 7 [Wm. F. Behrens to Sherman T. Cooper] ... 13,000

SOUTH CHICAGO.

Forest-av., 184 n of 32d-st., w f, 25x125, incumb. $4,000, April 17 [H. Henderson to Wm. M. Brinkman] ... 8,000

Kedzie-av., s e cor 50th-st., w f, 25x201, and e ½, und. ¼ int., April 18 [W. H. Wells to Frederick L. Wells] ... 3,427

Marshfield-av., 132 n of 58th-st., w f, 24x125, April 10 [B. G. Curry to Lawrence J. Slattery] ... 2,000

Shields-av., 2780, 25x125, incumb. $1,550, and s. p., April 14 [J. Brown to Catherine Brown] ... 6,500

58th-st., n s cor Princeton-av., s f, 27x121, Feb. 25 [C. N. O'Connor to Michael Jedlicka] ... 3,500

35th-st., s e cor Lemma, s f, 48x124, April ...

10 [A. E. Beers to Franz Weith] ... 2,800

Vernon-av., 466 s of 35th-st., w f, 26x132, incumb. $2,500, April 17 [Arthur L. Hardin to Albert Vermaas] ... 5,000

Wabash-av., 144 n of 50th-st., e f, 24x125, April 12 [H. M. Waltz to James Kerfoot] ... 10

Wallace-st., 121 n of 53d, e f, 25x124, April 12 [M. F. Ruby to John F. Mueller] ... 2,900

LAKE.

Ada-st., 338 n of 51st, w f, 39 1-2x124½, April 15 [F. Kalvan to Lizzie Hallman] ... 1,800

59th-st., 124 e of Emerald-av., s f, 25x125, April 17 [J. H. Driver to John Prins] ... 1,000

Green-st., 300 s of 69th, w f, 25x120, April 12 [H. A. Eberle to Hannah McMahon] ... 3,500

Halsted-st., 100 s of 43d, w f, 25x118, April 10 [M. A. Par to James Neary] ... 1,600

Halsted-st., 200 s of 67th, e f, 25x121, April 1 [W. W. Janery to Luella Wager] ... 4,000

Harvard-av., 100 n of 73d-st., e f, 50x125, March 18, 1903 [E. W. Chatfield to Irene D. Morrison] ... 2,750

Lafayette-av., 100 n of 67th-st., w f, 24x124, April 17 [A. White et al. by M. C. to Charlotte A. Wagner] ... 1,548

Perry-av., 97 s of 73d-st., e f, 28 1-2x125, incumb. $1,500, April 17 [M. Bartlett to Emily R. Church] ... 2,450

60th-place, 217 w of Wentworth-av., s f, 25x124, April 13 [J. E. Dickey to Geo. W. Payne] ... 4,750

68th-st., W., 2217, 25x124, March 29 [O. Busch to Nicholas Maehl] ... 2,625

77th-st., 125 w of Normal-av., s f, 24x148, April 8 [E. C. Pomeroy to Manson Pearce] ... 2,250

Throop-st., 175 s of 69th, e f, 100x124, April 5 [E. W. H. Jager to Barbry Segilus] ... 1,700

Union-av., 143 n of 73d-st., e f, 25x184¼, incumb. $4,250, April 18 [A. C. Christian to Henry Micke] ... 1

Wentworth-av., 125 n of 59th-st., e f, 25x125, Aug. 27, 1901 [P. Maas to M. Mullen] ... 2,000

Same property, Aug. 27, 1901 [M. Mullen to Annie Maas] ... 2,500

CALUMET.

Washington Heights, L. 44, B. 2, April 5 [E. Krupp to John Krupp] ... 1,500

WEST CHICAGO.

Blue Island-av., 250 s w of Harrison-st., s e f, 25x120, April 17 [F. McAuliff to Charles P. Pinckard] ... 7,500

Bunker-st., 110 w of Canal, s f, 22x122¾, April 18 [John Harber to Ida Stavitsky] ... 2,300

California-av., 275 n of 21st-st., w f, 25x120, April 8 [W. R. Booth to Robt. T. Wade] ... 1,250

Cleaver-st., 344 n of Bradley, w f, 25x124, April 1 [F. Rickowski to Peter P. Bukowski] ... 3,000

Congress-st., 201 w of S. 44th-av., s f, 50x125, April 18 [F. B. Cole to John J. Lyons] ... 1,500

18th-pl., 318 e of Oakley-av., n f, 26x125, April 7 [F. Hrbek to Jacob Manikowski] ... 1,900

Harrison-st., s e cor Laflin-st., n f, 49.50x111, March 13 [Sidney Pollack to the city of Chicago] ... 7,000

Homan-av., 2 w cor Van Buren-st., e f, 21x116, April 17 [W. H. Myers to Frank W. Eldridge] ... 2,500

Kedzie-av., 349 n of 26th-st., w f, 24x124, April 8 [E. L. Coolidge to Robt. T. Wade] ... 1,250

Lake-st., 25 e of Leavitt, s f, 24x141, incumb. $4,000, March 27 [A. E. Lansing to Oliver L. Watson] ... 6,000

La Moyne-st., 50 w of Spaulding-av., s f, 25x124, incumb. $1,000, April 15 [Max Solfronk to Henry J. Kordt] ... 1,800

Metropolitan-pl., 60 s of N. 40th-av., n f, 25x125, April 17 [M. Tillmann to Emma L. Arensman] ... 9,000

Ogden-av., 59 s e of Sawyer, n w f, 25x127 1-3, April 15 [P. A. Lindblad to Sherman T. Cooper] ... 2,060

Paulina-st., s w cor 16th, e f, 25x110, April 13 [V. Starling to John Starling] ... 2,300

Paulina-st., 125 s of York, e f, 25x125, except part, March 30 [M. J. McMahon to Wm. Grossman] ... 4,400

Peoria-st., 168 n of Kinzie, e f, 20x116.9, April 18 [J. McLean to Frank Vjenola] ... 2,100

Sawyer-av., 200 s of 16th-st., e f, 25x124, Jan. 23, 1904 [C. A. Lane to Fred O. Schmidt] ... 9,000

St. Louis-av., 275 s of 24th-st., e f, 25x125, April 17 [V. Pelc to Jan Cerny] ... 2,325

Spaulding-av., 250 s of Douglas-blvd., e f, 25x124, April 8 [A. P. Gassmann to Christian Born] ... 6,275

17th-st., 74 e of Hoyne-av., n f, 24x125, April 8 [A. Sanders to Anton Kotrba] ... 1,175

Taylor-st., 124 w of Wood, s f, 24x162, and o. p., April 11 [E. Brennan et al. by M. in C., to Andrew Brennan] ... 7,300

Taylor-st., 151 e of Albany-av., s f, 25x124½, April 12 [C. E. Stewart to William K. McClure] ... 1,700

Troy-st., 150 n of 24th, w f, 25x126, April 1 [J. Jirasek to Tomas Chmelik] ... 1,925

Troy-st., 134 s of 12th, e f, 25x125, April 15 [A. L. Lindblad to Sherman T. Cooper] ... 4,500

Turner-av., 225 n of 26th-st., e f, 25x125, April 13 [J. Kratky to Joseph Brychta] ... 2,650

12th-st., 166 w of Loomis, s f, 25x100, April 13 [A. Guenther to Nicholas J. Redmond] ... 2,500

12th-st., W., 785, 24x125, April 18 [Ramah lodge No. 33, I. O. B. B., to Bertram J. Cahn] ... 7,500

Union-st., n w cor Kinzie, e f, 100x112, April 6 [M. F. Murray, trustee et al., by M. in C., to Samuel Nast] ... 22,061

Van Buren-st., 62 e of Kedzie-av., s f, 25x125, Feb. 2 [B. Bowen to Joseph H. Green] ... 1,250

Wade-st., 178 n w of Currier, s w f, 25x81, April 1 [B. Sheehan to Antoni Derda] ... 2,250

Walnut-st., 751, 22x150, incumb. $2,000, April 5 [H. P. Schofield to Christen H. Skallerup] ... 4,800

Washington-st., 50 e of Curtis, n f, 25x100, Nov. 3, 1904 [A. M. Long to Florence L. Taylor] ... 6,000

Wilcox-st., 50 e of S. 41st-av., s f, 25x121, March 28 [G. Harper to Alex. W. Telzer] ... 2,800

Building Permits.

S. Schradletes, 1 story and basement frame cottage, 345 W. 110th-st. ... $1,000

William Garice, 2 story and basement brick store and flat, 2932 Wallace-st. ... 6,000

J. Dvorak, 2 story and basement brick flat, 2128 W. 47th-st. ... 2,500

Peter L. Nilbl, 1 and 2 story and basement brick store and flats, 3851-55 N. Clark-st. ... 8,000

Henry Zahnnan, 2 story and basement brick flat, 817 Edgewater-pl. ... 8,500

M. Lobig, 2 story and basement frame flat, 1120 Melrose-st. ... 3,700

Joseph Rabyca, 2 story and basement brick flat, 817 N. Paulina-st. ... 3,500

J. M. and V. Weil, 1 story and basement brick addition, 1774-80 N. Rockwell-st. ... 3,500

Charles Marond, 2 story and basement brick flat, 1227 N. Spaulding-av. ... 3,500

J. B. Farnsworth, 2 story and basement brick residence, 2607 N. 42d-av. ... 1,800

Frank Stepanck, 2 story and basement brick flat, 1047 S. Kedzie-av. ... 4,500

Mrs. Ida M. Richardson, 5 story and basement brick rear addition, 5-11 W. Madison-st. ... 35,000

Frank Kovak, 2 story and basement brick flat, 733 S. Avers-av. ... 3,300

Otis Goddard, 2 story and basement brick residence, 1129 S. Ridgeway-av. ... 5,000

CONDITIONS IN THE IRON TRADE.

Pig Statistics for March Cause Strength in Market Without Increasing the Sales.

CLEVELAND, O., April 19.—[Special.]—The effect of the April pig iron statistics, showing an apparent consumption in March of approximately 2,000,000 tons, has been to strengthen sentiment, but without increasing sales, says the Iron Trade Review. The market for all descriptions of pig iron has been quiet in the last week, with the situation more in the buyers' hands in the central west and firm and substantially unchanged in the east.

The large agricultural buying in the Chicago district, usually the beginning of a procession of orders, has not stimulated contracting as yet. The steel trade continues buoyant and expansive, and the scarcity of steel billets is immediately the feature of the market, leading already to numerous inquiries for foreign steel. Import billets are quoted at $29.00 at seaboard or $31.25 Pittsburg.

The American Bridge company booked 30,000 tons in the first half of the month, as compared with 40,000 as the average month's business. The last week put 6,000 tons of railroad work on this company's books, with 5,000 tons for new factory work practically closed. Without receiving much attention, rail buying goes on steadily. The Chicago mill booked 20,000 tons the last week.

Some further activity in the Lake Superior ore market is reported, and some important deals involving Mesaba range properties are pending. Increases from central and western blast furnaces for coke for 1905 have already appeared.

Old material markets show that the accumulations in dealers' hands have reached unwieldy proportions in some cases and consumers are getting more urgent offers.

IN FOREIGN MONEY MARKETS.

LONDON, April 19.—Supplies of money were more plentiful. The demand was fair. Discounts were easier. Business on the stock exchange was dull. There was a better tendency at the close. Consols were easier. Home rails were heavy on the unfavorable weather. Americans opened weak, Northern Securities leading. In the afternoon Wall street advices depressed prices. A prompt recovery followed on renewed support. Japanese were depressed on the announcement of the new internal loan. Imperial Japanese government 6s of 1904 were quoted at 101.

PARIS, April 19.—Prices on the bourse today opened irregular and with trading dull. At the closing the market was firm. Russian imperial 4s were quoted at 87.60 and Russian bonds of 1904 at 508. The private rate of discount was 2 per cent.

BERLIN, April 19.—Prices on the bourse today generally were lower.

CLOSING QUOTATIONS OF AMERICAN SECURITIES IN LONDON.

	Tuesday, 4 p. m.	Wednesday, 4 p. m.	N. Y. equiv.	Tuesday's N. Y. close.
Atchison	91⅞	90⅝	87¾	87⅝
Do pfd	108	105⅞	102⅜	103
Balto. & Ohio	112⅞	112	109	108⅞
Can. Pacific	157⅝	155⅝	151⅛	151⅞
Ches. & Ohio	[illegible]	[illegible]	[illegible]	56
Chi. Gt. Western	25	[illegible]	[illegible]	25⅜
C., M. & St. Paul	190⅞	187⅞	182⅜	183
Denver & Rio G.	34⅞	35	34	....
Erie	47⅛	46⅜	45⅜	45¾
Do 1st pfd	83⅜	82⅞	80⅝	80
Do 2d pfd	71⅜	70	68⅛	68⅛
Illinois Central	171	168	163⅜	163⅜
Louis. & Nashville	148	146	142	142
M., K. & T.	32⅜	31⅜	30⅜	30⅜
N. Y. Central	162⅞	160⅜	156⅜	156⅜
Nor. & West.	88	87	84⅞	84⅝
Ont. & West.	62	61	59⅜	59⅜
Pennsylvania	73⅜	72⅜	141⅞	142
Reading	50	49⅞	96⅜	96
Do 1st pfd	47⅞	47	91⅜	92⅜
Do 2d pfd	46	46	89⅜	89⅜
Southern Ry.	35⅞	34⅝	33⅞	33⅞
Do pfd	100	99⅜	97⅛	97
Southern Pacific	69⅞	68	66⅜	66
Union Pacific	136⅞	133⅜	129⅜	130⅜
Do pfd	102	102	99⅜	99⅝
U. S. Steel	38⅜	37	36	37
Do pfd	107	105⅜	102⅜	103
Wabash	23	23	22⅜	22⅜
Do pfd	47	47	45⅜	45⅜

Consols, 90 11-16; New York equivalent, 90⅝.

SECURITIES SLUMP FELT.

NO DEALINGS IN NORTHERN PACIFIC ON 'CHANGE.

Great Northern Preferred Sold Down, but Rallied and Relieved Apprehension Stocks Might Go Off at Redistribution—Brokers That Were Sellers Become Buyers—Rise in Southern Group Aroused Conjectures of Financing Projects.

[BY A STAFF CORRESPONDENT.]

NEW YORK, April 19.—[Special.]—Intrinsic values were passed up by operators today. Market conditions were responsible for many changes, and the Northern Securities slump played its part in causing a little flutter among curb operators. But there was no such low price of the stock as yesterday's.

There were no dealings in Northern Pacific, but nominal quotations were made for the stocks "when released," and the bid and asked prices thus made showed the price range well sustained near the recent high level. Great Northern preferred sold down 19½ and rallied 5. This relieved some apprehension that the stocks were likely to slump when the redistribution replenished the supply in the market. It was evident, also that many of the brokers and commission houses which were the largest sellers during the heavy decline yesterday, were busy buying to recover their holdings. The persistence of this demand helped to restore confidence and developed the strength of the latter part of the day. The aggressive rise in the southern group aroused some new conjectures of important financing projects. The promise of a record April tonnage of anthracite helped the coalers.

Amalgamated Copper moved up in connection with speculative rumors regarding tomorrow's dividend meeting. Reports of the receipt of heavy orders strengthened American Locomotive. United States Steel preferred responded on the recovery to confidence in conditions in that trade. Reports that the stock tax bill was not to become a law of the state were made effective upon sentiment. Traders who fought the rally by selling stock short were forced to cover at the last and made the closing the strongest of the day.

Bonds were irregular. Total sales, par value, $3,410,000. United States bonds were unchanged on call.

Money on call steady, 2¾@3 per cent; closing bid, 2¾; offered at 3. Time loans steady; 60 days, 3¼ days, and 6 months, 3¾ per cent. Prime mercantile paper, 4@4½ per cent; sterling exchange firm, with actual business in bankers' bills at 486.20@486.25 for demand and at 484.25@484.40 for 60 day bills. Posted rates, 485 and 487. Commercial bills, 484¼@484½. Bar silver, 56⅝. Mexican dollars, 44⅛. Government bonds steady. Railroad bonds irregular.

NEW YORK STOCK TRANSACTIONS.

Description.	Sales.	Open.	High.	Low.	Close April 19.	Close April 18.
Allis-Ch.	600	16⅜	16⅜	16⅜	16⅜	16⅜
Do pfd.	[illegible]	[illegible]	[illegible]	[illegible]	[illegible]	[illegible]
Amal. Cop.	106,700	87⅜	[illegible]	[illegible]	[illegible]	[illegible]
Am. Ag. Chem.	[illegible]	[illegible]	[illegible]	[illegible]	[illegible]	[illegible]
Am. Car Fdy.	[illegible]	[illegible]	[illegible]	[illegible]	[illegible]	[illegible]
Do pfd.	[illegible]	[illegible]	[illegible]	[illegible]	[illegible]	[illegible]
Am. Cot. Oil.	[illegible]	[illegible]	[illegible]	[illegible]	[illegible]	[illegible]
Am. Express.	[illegible]	[illegible]	[illegible]	[illegible]	[illegible]	[illegible]
Am. Grass.	[illegible]	[illegible]	[illegible]	[illegible]	[illegible]	[illegible]
Am. Hide.	[illegible]	[illegible]	[illegible]	[illegible]	[illegible]	[illegible]
Do pfd.	[illegible]	[illegible]	[illegible]	[illegible]	[illegible]	[illegible]
Am. Ice.	[illegible]	[illegible]	[illegible]	[illegible]	[illegible]	[illegible]
Am. Linseed.	[illegible]	[illegible]	[illegible]	[illegible]	[illegible]	[illegible]
Am. Loco.	[illegible]	[illegible]	[illegible]	[illegible]	[illegible]	[illegible]
Do pfd.	[illegible]	[illegible]	[illegible]	[illegible]	[illegible]	[illegible]
Am. Malting.	[illegible]	[illegible]	[illegible]	[illegible]	[illegible]	[illegible]
Am. Steel Fdy.	[illegible]	[illegible]	[illegible]	[illegible]	[illegible]	[illegible]
Do pfd.	[illegible]	[illegible]	[illegible]	[illegible]	[illegible]	[illegible]
Am. Smelting.	[illegible]	[illegible]	[illegible]	[illegible]	[illegible]	[illegible]
Do pfd.	[illegible]	[illegible]	[illegible]	[illegible]	[illegible]	[illegible]
Am. Sugar.	[illegible]	[illegible]	[illegible]	[illegible]	[illegible]	[illegible]
Am. Tel. & Tel.	[illegible]	[illegible]	[illegible]	[illegible]	[illegible]	[illegible]
Am. Tob. pfd.	[illegible]	[illegible]	[illegible]	[illegible]	[illegible]	[illegible]
Am. Woolen.	[illegible]	[illegible]	[illegible]	[illegible]	[illegible]	[illegible]
Do pfd.	[illegible]	[illegible]	[illegible]	[illegible]	[illegible]	[illegible]
Anaconda.	[illegible]	[illegible]	[illegible]	[illegible]	[illegible]	[illegible]
Atchison.	[illegible]	[illegible]	[illegible]	[illegible]	[illegible]	[illegible]
Do pfd.	[illegible]	[illegible]	[illegible]	[illegible]	[illegible]	[illegible]
A. C. Line.	[illegible]	[illegible]	[illegible]	[illegible]	[illegible]	[illegible]
B. & O.	[illegible]	[illegible]	[illegible]	[illegible]	[illegible]	[illegible]
Do pfd.	[illegible]	[illegible]	[illegible]	[illegible]	[illegible]	[illegible]
B. R. T.	[illegible]	[illegible]	[illegible]	[illegible]	[illegible]	[illegible]
B. U. Gas.	[illegible]	[illegible]	[illegible]	[illegible]	[illegible]	[illegible]
Brunswick.	[illegible]	[illegible]	[illegible]	[illegible]	[illegible]	[illegible]
Buf. & S. pfd.	[illegible]	[illegible]	[illegible]	[illegible]	[illegible]	[illegible]
Can. Pac.	[illegible]	[illegible]	[illegible]	[illegible]	[illegible]	[illegible]
Can. So.	[illegible]	[illegible]	[illegible]	[illegible]	[illegible]	[illegible]
C. & Ohio.	[illegible]	[illegible]	[illegible]	[illegible]	[illegible]	[illegible]
C. & Alton.	[illegible]	[illegible]	[illegible]	[illegible]	[illegible]	[illegible]
C. G. W.	[illegible]	[illegible]	[illegible]	[illegible]	[illegible]	[illegible]
C., M. & St. P.	[illegible]	[illegible]	[illegible]	[illegible]	[illegible]	[illegible]
Do pfd.	[illegible]	[illegible]	[illegible]	[illegible]	[illegible]	[illegible]
C., M., St. P. & O.	[illegible]	[illegible]	[illegible]	[illegible]	[illegible]	[illegible]
C. & N. W.	[illegible]	[illegible]	[illegible]	[illegible]	[illegible]	[illegible]
Ch. Un. Tr.	[illegible]	[illegible]	[illegible]	[illegible]	[illegible]	[illegible]
C., C., C. & St. L.	[illegible]	[illegible]	[illegible]	[illegible]	[illegible]	[illegible]
C. F. & I.	[illegible]	[illegible]	[illegible]	[illegible]	[illegible]	[illegible]
Colo. So.	[illegible]	[illegible]	[illegible]	[illegible]	[illegible]	[illegible]
Do 1st pfd.	[illegible]	[illegible]	[illegible]	[illegible]	[illegible]	[illegible]
Con. Gas.	[illegible]	[illegible]	[illegible]	[illegible]	[illegible]	[illegible]
Corn Prod.	[illegible]	[illegible]	[illegible]	[illegible]	[illegible]	[illegible]
D. & H.	[illegible]	[illegible]	[illegible]	[illegible]	[illegible]	[illegible]
D. & R. G. pfd.	[illegible]	[illegible]	[illegible]	[illegible]	[illegible]	[illegible]
Dist. United.	[illegible]	[illegible]	[illegible]	[illegible]	[illegible]	[illegible]
Dis. Sec.	[illegible]	[illegible]	[illegible]	[illegible]	[illegible]	[illegible]
D., S. S. & A. pfd	[illegible]	[illegible]	[illegible]	[illegible]	[illegible]	[illegible]
Elec. Storage.	[illegible]	[illegible]	[illegible]	[illegible]	[illegible]	[illegible]
Erie.	[illegible]	[illegible]	[illegible]	[illegible]	[illegible]	[illegible]
Do 1st pfd.	[illegible]	[illegible]	[illegible]	[illegible]	[illegible]	[illegible]
Do 2d pfd.	[illegible]	[illegible]	[illegible]	[illegible]	[illegible]	[illegible]
Fed. Min. pfd.	[illegible]	[illegible]	[illegible]	[illegible]	[illegible]	[illegible]
Gen. Elec.	[illegible]	[illegible]	[illegible]	[illegible]	[illegible]	[illegible]
Gt. Nor. pfd.	[illegible]	[illegible]	[illegible]	[illegible]	[illegible]	[illegible]
Ill. Cent.	[illegible]	[illegible]	[illegible]	[illegible]	[illegible]	[illegible]
Int. Paper.	[illegible]	[illegible]	[illegible]	[illegible]	[illegible]	[illegible]
Do pfd.	[illegible]	[illegible]	[illegible]	[illegible]	[illegible]	[illegible]
Int. Power.	[illegible]	[illegible]	[illegible]	[illegible]	[illegible]	[illegible]
Int. Pump pfd.	[illegible]	[illegible]	[illegible]	[illegible]	[illegible]	[illegible]
K. C., Ft. S. & M. pfd.	[illegible]	[illegible]	[illegible]	[illegible]	[illegible]	[illegible]
K. C. So.	[illegible]	[illegible]	[illegible]	[illegible]	[illegible]	[illegible]
Do pfd.	[illegible]	[illegible]	[illegible]	[illegible]	[illegible]	[illegible]
Knick. Ice.	[illegible]	[illegible]	[illegible]	[illegible]	[illegible]	[illegible]
L. E. & W. pfd.	100	100	100	100	100	[illegible]
L. & N.	[illegible]	[illegible]	[illegible]	[illegible]	[illegible]	[illegible]
Manhattan.	[illegible]	[illegible]	[illegible]	[illegible]	[illegible]	[illegible]
Metropolitan.	[illegible]	[illegible]	[illegible]	[illegible]	[illegible]	[illegible]
Do sec.	[illegible]	[illegible]	[illegible]	[illegible]	[illegible]	[illegible]
Mex. Cent.	[illegible]	[illegible]	[illegible]	[illegible]	[illegible]	[illegible]
M., St. P. & S. S. M.	[illegible]	[illegible]	[illegible]	[illegible]	[illegible]	[illegible]
Mo. Pac.	[illegible]	[illegible]	[illegible]	[illegible]	[illegible]	[illegible]
M., K. & T.	[illegible]	[illegible]	[illegible]	[illegible]	[illegible]	[illegible]
Do pfd.	[illegible]	[illegible]	[illegible]	[illegible]	[illegible]	[illegible]
Nat. Enamel.	[illegible]	[illegible]	[illegible]	[illegible]	[illegible]	[illegible]
Do pfd.	[illegible]	[illegible]	[illegible]	[illegible]	[illegible]	[illegible]
N. C. & St. L.	[illegible]	[illegible]	[illegible]	[illegible]	[illegible]	[illegible]
Nat. Bis.	[illegible]	[illegible]	[illegible]	[illegible]	[illegible]	[illegible]
Do pfd.	[illegible]	[illegible]	[illegible]	[illegible]	[illegible]	[illegible]
Nat. Lead.	[illegible]	[illegible]	[illegible]	[illegible]	[illegible]	[illegible]
Do pfd.	[illegible]	[illegible]	[illegible]	[illegible]	[illegible]	[illegible]
Nat. R. R. M. pfd	[illegible]	[illegible]	[illegible]	[illegible]	[illegible]	[illegible]
N. J. Air Brake.	[illegible]	[illegible]	[illegible]	[illegible]	[illegible]	[illegible]
N. Y. Cent.	[illegible]	[illegible]	[illegible]	[illegible]	[illegible]	[illegible]
N. Y. C. & St. L.	[illegible]	[illegible]	[illegible]	[illegible]	[illegible]	[illegible]
Do 2d pfd.	[illegible]	[illegible]	[illegible]	[illegible]	[illegible]	[illegible]
N. Y. Dock pfd.	[illegible]	[illegible]	[illegible]	[illegible]	[illegible]	[illegible]
N. Y., N. H. & H.	[illegible]	[illegible]	[illegible]	[illegible]	[illegible]	[illegible]
N. Y., O. & W.	[illegible]	[illegible]	[illegible]	[illegible]	[illegible]	[illegible]
Nor. & W.	[illegible]	[illegible]	[illegible]	[illegible]	[illegible]	[illegible]
North Am.	[illegible]	[illegible]	[illegible]	[illegible]	[illegible]	[illegible]
Pac. Coast.	[illegible]	[illegible]	[illegible]	[illegible]	[illegible]	[illegible]
Penna.	[illegible]	[illegible]	[illegible]	[illegible]	[illegible]	[illegible]
Pac. Mail.	[illegible]	[illegible]	[illegible]	[illegible]	[illegible]	[illegible]
Peo. Gas.	[illegible]	[illegible]	[illegible]	[illegible]	[illegible]	[illegible]
Phila. R. T.	[illegible]	[illegible]	[illegible]	[illegible]	[illegible]	[illegible]
Pressed Steel.	[illegible]	[illegible]	[illegible]	[illegible]	[illegible]	[illegible]
Do pfd.	[illegible]	[illegible]	[illegible]	[illegible]	[illegible]	[illegible]
Ry. Steel Spg.	[illegible]	[illegible]	[illegible]	[illegible]	[illegible]	[illegible]
Do pfd.	[illegible]	[illegible]	[illegible]	[illegible]	[illegible]	[illegible]
Reading.	[illegible]	[illegible]	[illegible]	[illegible]	[illegible]	[illegible]
Do 1st pfd.	[illegible]	[illegible]	[illegible]	[illegible]	[illegible]	[illegible]
Do 2d pfd.	[illegible]	[illegible]	[illegible]	[illegible]	[illegible]	[illegible]
Rep. I. & S.	[illegible]	[illegible]	[illegible]	[illegible]	[illegible]	[illegible]
Do pfd.	[illegible]	[illegible]	[illegible]	[illegible]	[illegible]	[illegible]
Rock Island.	[illegible]	[illegible]	[illegible]	[illegible]	[illegible]	[illegible]
Do pfd.	[illegible]	[illegible]	[illegible]	[illegible]	[illegible]	[illegible]
Rubber Goods.	[illegible]	[illegible]	[illegible]	[illegible]	[illegible]	[illegible]
Do pfd.	[illegible]	[illegible]	[illegible]	[illegible]	[illegible]	[illegible]
St. L. & S. F. 2d.	[illegible]	[illegible]	[illegible]	[illegible]	[illegible]	[illegible]
St. L. & S. W.	[illegible]	[illegible]	[illegible]	[illegible]	[illegible]	[illegible]
Do pfd.	[illegible]	[illegible]	[illegible]	[illegible]	[illegible]	[illegible]
Sloss. Sheff.	[illegible]	[illegible]	[illegible]	[illegible]	[illegible]	[illegible]
So. Pac.	[illegible]	[illegible]	[illegible]	[illegible]	[illegible]	[illegible]
Do pfd.	[illegible]	[illegible]	[illegible]	[illegible]	[illegible]	[illegible]
So. Ry.	[illegible]	[illegible]	[illegible]	[illegible]	[illegible]	[illegible]
Do pfd.	[illegible]	[illegible]	[illegible]	[illegible]	[illegible]	[illegible]
Stand. Rope.	[illegible]	[illegible]	[illegible]	[illegible]	[illegible]	[illegible]
T. C. I.	[illegible]	[illegible]	[illegible]	[illegible]	[illegible]	[illegible]
Tex. Pac.	[illegible]	[illegible]	[illegible]	[illegible]	[illegible]	[illegible]
Tex. Land.	[illegible]	[illegible]	[illegible]	[illegible]	[illegible]	[illegible]
Tol. Rys.	[illegible]	[illegible]	[illegible]	[illegible]	[illegible]	[illegible]
Tol., St. L. & W.	[illegible]	[illegible]	[illegible]	[illegible]	[illegible]	[illegible]
Do pfd.	[illegible]	[illegible]	[illegible]	[illegible]	[illegible]	[illegible]
Twin City.	[illegible]	[illegible]	[illegible]	[illegible]	[illegible]	[illegible]
Union Bag.	[illegible]	[illegible]	[illegible]	[illegible]	[illegible]	[illegible]
Do pfd.	[illegible]	[illegible]	[illegible]	[illegible]	[illegible]	[illegible]
Un. Pacific.	[illegible]	[illegible]	[illegible]	[illegible]	[illegible]	[illegible]
United Ry. & Inv.	[illegible]	[illegible]	[illegible]	[illegible]	[illegible]	[illegible]
Do pfd.	[illegible]	[illegible]	[illegible]	[illegible]	[illegible]	[illegible]
U. S. Steel.	[illegible]	[illegible]	[illegible]	[illegible]	[illegible]	[illegible]
Do pfd.	[illegible]	[illegible]	[illegible]	[illegible]	[illegible]	[illegible]
U. S. Pipe.	[illegible]	[illegible]	[illegible]	[illegible]	[illegible]	[illegible]
Do pfd.	[illegible]	[illegible]	[illegible]	[illegible]	[illegible]	[illegible]
U. S. Realty.	[illegible]	[illegible]	[illegible]	[illegible]	[illegible]	[illegible]
U. S. Leather ctfs	[illegible]	[illegible]	[illegible]	[illegible]	[illegible]	[illegible]
Do pfd.	[illegible]	[illegible]	[illegible]	[illegible]	[illegible]	[illegible]
U. S. Reduction.	[illegible]	[illegible]	[illegible]	[illegible]	[illegible]	[illegible]
Do pfd.	[illegible]	[illegible]	[illegible]	[illegible]	[illegible]	[illegible]
U. S. Rubber.	[illegible]	[illegible]	[illegible]	[illegible]	[illegible]	[illegible]
Do pfd.	[illegible]	[illegible]	[illegible]	[illegible]	[illegible]	[illegible]
V. Iron Coal.	[illegible]	[illegible]	[illegible]	[illegible]	[illegible]	[illegible]
Va. Car. Chem.	[illegible]	[illegible]	[illegible]	[illegible]	[illegible]	[illegible]
Do pfd.	[illegible]	[illegible]	[illegible]	[illegible]	[illegible]	[illegible]
Vulcan Detinning	[illegible]	[illegible]	[illegible]	[illegible]	[illegible]	[illegible]
Wabash.	[illegible]	[illegible]	[illegible]	[illegible]	[illegible]	[illegible]
Do pfd.	[illegible]	[illegible]	[illegible]	[illegible]	[illegible]	[illegible]
West. Union.	[illegible]	[illegible]	[illegible]	[illegible]	[illegible]	[illegible]
Westinghouse.	[illegible]	[illegible]	[illegible]	[illegible]	[illegible]	[illegible]
Wis. Central.	[illegible]	[illegible]	[illegible]	[illegible]	[illegible]	[illegible]
Do pfd.	[illegible]	[illegible]	[illegible]	[illegible]	[illegible]	[illegible]

Total sales, 1,351,400.

EXPRESS STOCKS.

Adams	240@250	United States	127@130
American	230@235	Fargo	240@250

GOVERNMENT BONDS.

U. S. 2s, reg.	104½@105
Do coup.	104½@105½
U. S. 3s, reg.	104⅜@104⅞
Do coup.	104⅜@105
Do small.	103½
U. S. 4s, reg.	104⅜@105⅜
Do coup.	104⅜@105⅜
U. S. new, reg.	132@132¾
Do coup.	132@132¾
D. C. 3.65s.	118¾
Phil. 4s.	109

NEW YORK BOND SALES AND QUOTATIONS —10 A. M. TO 3 P. M.

[illegible]

Total sales, $3,502,000.

FIRMER FEELING IN POTATOES.

Smaller receipts of potatoes resulted in an advance of 1@2c in prices. One car of fancy rurals sold above the top price quoted below at 27c. Unloading was being pushed and demand was fair. Other markets were steady.

DAIRY PRODUCTS.

Eggs, extra fine, 80 per cent fresh	18c	Butter, creamery, extras	31c
Do prime firsts	17c	Firsts	29@30c
Do, at mark, general receipts, cases included	16c	Seconds	24@26c
Do, cases returned	15@15¼c	Dairies, Cooley's	28c
		Packing stock	20@22c
		Cheese, twins	13¼@14c

FRUITS.

Oranges, box	$1.50@3.25	bri	$4.00@6.50
Strawberries, 24 qts	$2.00@3.50	Bananas, per bunch	50c@$1.75
Grape fruit	$2.00@4.50	Lemons, boxes	$1.50@2.00
Apples, 1 bu.	25c@1.65	Pineapples, case	$4.00@4.25
Do bris.	$1.00@2.75		
Cranberries, per			

POULTRY AND GAME.

Live turkeys	14c	Dressed chickens	13@13½c
Live chickens	13c	Dressed turkeys	18@19c
Broilers	15@18c	Snipe, per doz.	50c@$1.25
Live ducks	12@13c	Plover, golden	$1.25
Live geese, per doz	$4.50@7.00	Yellow leg	40@50c
Capons	14@15c		

VEGETABLES.

Asparagus, per doz	$1.25@2.50	Lettuce, heads, per bri	$2.00@4.50
Beets, new, per bri	$3.00@4.00	Do leaf, cases	25c
Cabbage, new, bri	$1.50@2.00	Cucumbers, doz.	35@90c
Potatoes, bu.	[illegible]	Rhubarb, box	50@60c
Do sweet, bri	$1.00@2.50	Tomatoes, per case	$2.00@3.00
Onions, per bu.	90c@$1.00	Spinach, boxes	40@75c
Beans, hand picked	$1.65	String beans, boxes	$1.50@2.50

VEAL.

60@80 lbs.	[illegible]	Choice	6@6¾c
80@120 lbs.	[illegible]	Coarse and heavy	5@6c

CHICAGO LIVE STOCK MARKETS.

The cattle market at the stockyards took a decided slump yesterday. The decline was 10c to 15c. A heavy run was the principal cause. The highest figure paid for steers was $6.75. The handyweights were steadier. The decline was most apparent in medium and common grades. Butcher cattle met similar conditions. Calves were steady.

The hog market opened slow, and sales were made at a decline. Later, conditions improved, and the trade took on a steadier tone. Then there was another slump. Top hogs were $5.60.

The market for sheep and lambs was slow. Sales were made at Tuesday's levels, the result of an unexpectedly heavy run. Top lambs sold at $7.75.

RECEIPTS AND SHIPMENTS.

Receipts—	Cattle.	Calves.	Hogs.	Sheep.
Wednesday, April 12	17,629	2,183	26,512	18,547
Thursday, April 13	11,466	2,277	20,495	20,321
Friday, April 14	2,677	347	22,896	3,644
Saturday, April 15	246	27	13,574	2,059
Monday, April 17	25,011	710	53,420	31,873
Tuesday, April 18	5,830	2,472	15,452	20,644
Wednesday, April 19	21,000	1,500	26,000	18,000
Total last week	65,411	13,074	153,619	99,341
Cor. week last year	57,538	10,426	96,253	73,902
Year ago this week	63,409	6,266	146,826	82,767
Shipments—				
Wednesday, April 12	6,215	179	9,639	1,001
Thursday, April 13	7,222	162	7,427	6,657
Friday, April 14	4,967	83	7,840	687
Saturday, April 15	1,538	18	5,175	1,111
Monday, April 17	6,800	17	10,257	4,887
Tuesday, April 18	3,736	324	5,488	4,704
Wednesday, April 19	6,000	100	9,000	4,000
Total last week	29,994	680	49,546	25,644
Cor. week last year	27,936	191	43,675	13,850
Year ago this week	25,339	350	53,661	17,894

Receipts of year to date, with comparisons, are:

	Cattle.	Hogs.	Sheep.	Cars.
1905	1,016,082	2,721,600	1,239,157	95,516
1904	982,778	2,655,146	1,376,749	92,445
Increase	33,304	66,454		3,071
Decrease			137,592	

Cattle.

Heavy receipts brought cattle values down. Canners and cutters were slow. Quotations:

Fair to good steers	$6.25@6.75
Common to medium steers	5.40@6.25
Inferior to common steers	4.90@5.25
Good to fancy cows and heifers	4.75@5.65
Fair to good cows and heifers	3.40@4.75
Good to choice feeders	4.25@5.15
Fair to choice stockers	3.10@4.40
Good cutting and fair beef cows	2.50@3.40
Common to good canning cows	1.60@2.45
Bulls, poor to choice	2.65@4.50
Calves, common to fair	3.00@5.00
Calves, good to fancy	5.10@6.00

Hogs.

The hog market was irregular and values were down at the close. The run was fairly liberal. Quotations:

Good to choice shipping	$5.40@5.50
Fair to choice butcher weights	5.40@5.60
Fair to good heavy mixed	5.30@5.40
Fair to good heavy packing	5.35@5.42½
Light mixed	5.30@5.50
Good to choice 200@225 lb weights	5.40@5.57½
Fair to good pigs, 65@100 lb weights	4.50@5.25

HOG PURCHASES.

Anglo-American	2,100	G. H. Hammond Co.	1,100
Armour & Co.	5,200	S. & S.	1,900
Boore & Co.	300	Small packers and butchers	1,200
Boyd, Lunham & Co.	1,000	Shippers bought	7,000
Continental	300		

Sheep and Lambs.

Sheep and lambs were slow. Values held fairly steady. Quotations:

Export wethers, shorn	$5.00@5.15
Fair to prime wethers	4.75@5.25
Fair to prime ewes	4.00@5.00
Yearlings, fair to fancy	5.25@5.90
Culls, ewes, poor to fair	3.00@4.50
Bucks and stags	2.50@3.50
Native lambs, medium to prime, shorn	6.00@6.60
Native lambs, culls to fair class, shorn	4.00@5.60
Western lambs, medium to prime	7.15@7.75
Western lambs, poor to fair	5.85@7.10
Western feeding lambs, poor to best	5.50@7.25

Live Stock Markets Elsewhere.

KANSAS CITY, Mo., April 19.—Cattle—Receipts, 8,500, including 1,300 southerns; market 10@15c lower; top, $6.60; choice export and dressed beef steers, $5.75@6.60; fair to good, $4.75@5.65; western fed steers, $5.00@6.40; stockers and feeders, $3.00@5.15; southern steers, $4.00@5.85; southern cows, $2.75@4.75; native cows, $2.50@5.00; native heifers, $3.25@5.60; bulls, $2.75@4.75; calves, $3.00@6.00. Hogs—Receipts, 9,400; market steady to 5c lower; top, $5.40; bulk of sales, $5.25@5.40; heavy, $5.37½@5.40; packers, $5.25@5.40; pigs and lights, $4.00@5.35. Sheep—Receipts, 6,200; market steady; spring lambs, $8.50; native lambs, $6.00@7.50; native wethers, $5.00@6.40; native fed ewes, $4.60@5.75; western fed lambs, $6.00@7.50; western fed yearlings, $5.50@6.75; western fed sheep, $4.50@6.00; stockers and feeders, $3.50@5.50.

ST. LOUIS, Mo., April 19.—Cattle—Receipts, 1,600, including 800 Texans; market steady; native shipping and export steers, $4.00@6.65; dressed beef and butcher steers, $4.00@5.75; steers under 1,000 lbs, $3.65@4.70; stockers and feeders, $2.75@4.75; cows and heifers, $3.00@5.60; canners, $2.00@2.85; bulls, $2.25@4.25; calves, $4.75@6.75; Texas and Indian steers, $3.50@5.50; cows and heifers, $2.00@4.50. Hogs—Receipts, 6,000; market 5c lower; pigs and lights, $4.00@5.25; packers, $5.25@5.40; butchers and best heavy, $5.40@5.55. Sheep—Receipts, 1,000; market steady; native muttons, $3.00@5.60; lambs, $5.00@8.00; spring lambs, $11.00; culls and bucks, $3.50@4.00; stockers, $2.00@3.60.

NEW YORK, April 19.—Beeves—Receipts, 1,505; slow and 10@15c lower; bulls steady to 25c lower; steers, $5.00@6.65; tops, $6.90; tailends, $4.25; bulls, $3.00@5.00; cows, $1.75@4.60; cables lower; live cattle, 11½@12½c per lb, dressed weight; refrigerator beef selling at 9@9½c per lb; exports, 3,600 qrs of beef. Calves—Receipts, 4,958; 15@25c lower; veals, $4.00@7.50; tops, $7.75; culls and little calves, $3.00@3.50; dressed calves weak; city dressed veals, 8@11½c per lb; country dressed, 7@10c; few extra, 11½c. Sheep and lambs—Receipts, 5,780; slow; lambs easier; spring lambs about steady; common to fair unshorn sheep, $4.00@5.60; clipped do, $3.00@5.00; wooled lambs, $7.75@8.25. Hogs—Receipts, 7,235; market about steady; prime state hogs, $6.00.

SOUTH ST. JOSEPH, Mo., April 19.—Cattle—Receipts, 2,911; market 10c lower; natives, $4.50@6.50; cows and heifers, $2.00@5.40; stockers and feeders, $3.00@5.00. Hogs—Receipts, 5,200; weak to 5c lower; light, $5.25@5.35; medium and heavy, $5.30@5.40. Sheep—Receipts, 3,773; lambs 10c lower; sheep steady; Colorado lambs, $7.45.

NEWS OF THE COURTS.

Decrees.

SUPERIOR COURT.

Judge Brentano—251094—Mills vs. Mills, dec. div.
Judge Kavanagh—259101—Piepho vs. Piepho; dec.
Judge Willis—9414—Woodworth vs. Woodworth; dec. div.

CIRCUIT COURT.

Judge Healy—1854—Soulop vs. Engelthaler; dec. sale.—11629—Hogg vs. Hertz; dec.—12430—Sitherar vs. Butler; dec.
Judge Gibbons—12274—Scheragerman vs. McNulty; dec.
Judge Honore—11625—Tully vs. Tully; dec. div.
Judge Mack—262106—In re. petn. of Taylor; dec. adoption.—262107—In re. petn. of Taylor; same.—262108—In re. petn. of Taylor; same.—10441—Finegan vs. Dunn; deflt.; dec.
Judge Windes—9795—Mattman vs. Holland T. co.; dec.—12975—Dickerman vs. Dickerman; dec. div.

Judgments.

SUPERIOR COURT.

Judge Chetlain—248886—Carrie Heart vs. C. U. T. co.; on ver., $50; satisfied.—248901—Otto Cenik vs. C., B. & Q. ry. co.; on ver., $500; satisfied.

CIRCUIT COURT.

Judge Clifford—232340—S. U. Nield, admr. Marguerite Nield, vs. C. & G. ry. co.; on fndg., $400; satisfied.—262067—Jos. Dillon vs. city; same, $200.—261128—Karel Jakes vs. Frank and Marie Barta; dflt. and judgt., $385.85.—261111—Otto Schmidt Vine co. vs. H. A. Matthews; by dflt., $269.91.—256058—Frank Polonis vs. I. S. Owsley, recvr. Suburban r. r. co. and Belt ry. co.; by stip., $50; satisfied.—258059—Annie Palonis vs. same; same, $230; satisfied.—261539—First Natl. Bank vs. Hiram C. Wheeler; by dflt., $3,901.84.—261190—W. S. Edwards Mfg. co. vs. Richard Curran and William C. Hill; by dflt., $563.76.
Judge Honore—259357—Florence Sheehan vs. city; on ver., $250.
Judge Thompson—262820—Knute Baker vs. Morgan & Wright; on ver., $2,000; satisfied.
Judge Walker—212318—Herman W. McMahon vs. S. T. T. R. R. co.; on fndg., $500; satisfied.

Court Calls for Today.

SUPERIOR COURT.

Judge Brentano—Chancery calendar, 4691, 240493. On hearing, 5521.
Judge Kavanagh—Chancery calendar, 4936, 6075, 5922, 234334, 6322.
Judge Gary—Trial call, 8220, 8197, 8083, 8011, 7399, 8018. On trial, 8106.
Judge Holdom—Owing to the illness of his daughter Judge Holdom has been called to San Diego, Cal., and will be absent until May 6.
Judge Chytraus—Law motions of course and law contested motions. Trial call, 14751, 7338, 6388, 2756, 6930, 6925, 6762, 6057, 7241, 7568, 7691, 78, 3, 7667, 7674, 6815, 7772, 7779, 7774, 7775, 7776. On trial, 7424.
Judge Chetlain—Trial call, 8235, 8236, 8056, 7426, 8334, 8048, 8341, 8345, 211, 7192, 8563, 8058, 8562, 6852. On trial, 8149.
Judge Dupuy—Trial call, 1628, 7442, 7444, 7445, 7446, 7447, 7523, 7524. On trial, 4975.
Judge Bishop—Trial call, 7023, 6548, 8318, 6646, 61002, 8022, 7905, 8915.
Judge Willis—Trial call, 9216, 9452, 9465, 9516. Set case, 9511. On trial, 9204.

CIRCUIT COURT.

Law trial calendar, 9652, 5402, 11404, 11505, 11506, 11507, 11508, 8985, 9313, 11338, 4622, 9310, 10125, 11342, 11344, 6976, 11364, 10120.
Judge Healy—Chancery calendar, Nehring vs. Nehring, 10675, 13154, 226634, 12766, 4002, 5234, 10630, 9424, 2022, 12675, 11148.
Judge Thompson—Set case, 29416; set cases, 7221, 7347, 7390, 7486, 7536, 7554, 7569, 7615, 7636, 7667, 7675, 7719, 7746, 15700, 6732, 7151, 7952.
Judge Abbott—Assigned cases.
Judge Clifford—Law motions of course; 10:30 a. m., law contested motions, 15065, 2297; 2 p. m., 29418, 13418.
Judge Gibbons—Set case, 11415; assigned cases; 2 p. m., 10249.
Judge Honore—Set cases, 28225, 10887; assigned cases; on trial, W. C. P. comrs. specl. 7.
Judge Mack—Cases under advisement.
Judge Walker—Set cases, 11443, 11451; assigned cases.
Judge Windes—Set motion, Chesman vs. Chesman; 9:30 a. m., set motion, 3522; 10 a. m., Judge Tuley's motions of course; Judge Tuley's calendar, 1816.

COUNTY COURT.

Judge Carter—City special, 29654.

PROBATE COURT.

Judge Cutting—10 a. m., motions; 10:30 a. m., set cases, estates of A. Applebaum, Joseph A. Varty, Joseph Engelthaler, Mary Prior, M. A. Monroe; 2:15 p. m., set cases, estates of John E. Laufer, Henrietta Rodatz, James T. Harrison, distd., Jonathan Clark.

CRIMINAL COURT.

Judge Barnes—3609, 3677, 3733, 3390, 2507, 3843, 3825, 3904, 3871, 3863, 3873, 3918, 3932, 3984, 4000, 3811, 3812, 3753, 3669, 3670.
Judge Kersten—Call not extended.
Judge McEwen—Call not extended.
Judge Tuley—Call not extended.
Judge Tuthill—Call not extended.

UNITED STATES CIRCUIT COURT OF APPEALS.

Judges Grosscup, Baker, and Seaman—1156.

UNITED STATES CIRCUIT COURT.

Judge Grosscup—27595, 27596.
Judge Kohlsaat—10 a. m., set case.
Judge Sanborn—Law trial calendar.

UNITED STATES DISTRICT COURT.

Judge Sanborn—10 a. m., motions.

Petitions in Bankruptcy.

11948—Mrs. Barbara Harenja; liabilities, $199; assets, $330. J. Warren Pease, attorney.
11949—J. Lindin Marks; liabilities, $625; assets, $80. Harry D. Levy, attorney.
11950—D. F. A. Linneen; liabilities, $2,051; assets, $546. Carey W. Rhodes, attorney.
11951—Petn. of John B. Ellison & Co. et al. to have J. W. Tuttle Co. declared bankrupt; claims, $2,000. Hastings & Goff, attorneys.
11952—Benjamin Zaslawsky; liabilities, $887; assets, $151. Nicholas Pritzker, attorney.
11953—August W. Swanson; liabilities, $1,716; assets, $308. George L. Richey, attorney.
11954—Paul Dana; liabilities, $1,492; assets, $330. No attorney.
11955—John J. Kearns; liabilities, $1,264; assets, $564. N. D. Kaplan, attorney.

Appellate Court, Second District.

Ottawa, Ill., April 19.—[Special.]—The proceedings in the Appellate court, Second district, today were:

Love vs. McElroy; stricken from rehearing docket.
Titus vs. Bates; rehearing granted.
Goddard vs. Enzler; appellee's time to file briefs extended to July 1 on condition that waiver of right to oral argument is filed within seven days.
Corning vs. Dollmeyer; same order.
Freyer vs. Aurora, Elgin and Chicago railway; leave to appellant to file amendment to record within ten days.
Lidster vs. Poole; motion by appellee to dismiss appeal.
Hartford Life Insurance company vs. Sherman; submitted on briefs and oral argument.
Swing vs. American Glucose company; submitted on briefs.
Belvidere Gas and Electric company vs. Boyer; submitted on briefs and oral argument.
Van Tassel vs. Wakefield; submitted on briefs.
Loomis vs. Hodson; submitted on briefs and oral argument.
Virtue vs. people; submitted on briefs.
Randolph vs. town of Greenwood; same order.
Wells vs. Knuth; same order.
Cormack vs. Marshall; same order.
People, for use state board of health, vs. Langdon; same order.
Savage vs. Evanston Savings and Loan association; being argued.

United States Supreme Court.

Washington, D. C., April 19.—[Special.]—Proceedings in the Supreme court of the United States today were as follows:

In the matter of Oil Nitou, petitioner; leave granted to file reply brief for petitioner within one week on motion of Gilbert S. Little for petitioner.

618—Josiah Millard, appellant, vs. Ellis H. Roberts, treasurer of the United States, et al.; leave granted appellant to docket case and enter his appearance in propria persona, on motion Josiah Millard, pro se.

325—Plymouth Cordage Co. et al., appellants, vs. J. A. Smith et al.; appeal from Supreme court, territory of Oklahoma; dismissed, with costs, on motion of counsel for appellants.

74 to 80—The people of state of New York et al., the Metropolitan Street railway company et al., plaintiffs in error, vs. the state board of tax commissioners; argument continued by Elihu Root for plaintiffs in error in 74, 75, 76, 77, and 78; by Julius M. Mayer and Louis Marshall for the defendants in error in 77 and 78; by Elihu Root for the plaintiffs in error in 77 and 78; by Charles A. Collin for plaintiff in error in 79; by Julius M. Mayer for defendant in error in 79; and concluded by Louis Marshall for defendant in error in 79.

218—Lee L. Clark et al., plaintiffs in error, vs. E. J. Nash; argument commenced by J. W. N. Whitcotton for plaintiffs in error.

Adjourned until tomorrow at 12 o'clock. The call for Thursday, April 20, will be as follows: 218, 222, 224, 280, 225, 229, 230, 231, 233, and 209 (and 208).

LAKE SHIPPING NEWS.

"Soo" Passage Open.

GRAND MARAIS, Mich., April 19.—Led by the ice crushing steamer Algomah, the upbound fleet which has been held at the Soo for over a week succeeded in forcing a passage through the ice fields below Whitefish point, opening navigation into Lake Superior for the season.

Vessel Movements.

GREEN BAY, Wis.—Arrived—Brazil.

ERIE, Pa.—Cleared—Light—Adams, Chicago.

FAIRPORT, O.—Cleared—Coal—Italia, Duluth.

WAUKEGAN, Ill.—Cleared—Butters, Manistee.

MILWAUKEE, Wis.—Cleared—Keefe, Cartagena, Tampa, Escanaba.

SOUTH CHICAGO—Sailed—J. H. Devereux, Escanaba; Western Star, Duluth.

BUFFALO, N. Y.—Cleared—Coal—Mohegan, Vance, Milwaukee. Light—Nicaragua, Erie.

CLEVELAND, O.—Cleared—Coal—Arizona, Detour; Parker, Duluth; Plymouth, Soo. Light—Corona, Duluth.

TOLEDO, O.—Arrived—Houghton. Cleared—Coal—Montana, Algoma, Chippewa, Milwaukee; Uganda, Cheboygan. Light—Iroquois, Chicago.

SAULT STE. MARIE, Mich.—Up—Oliver, 5:30 Wednesday morning; Saunders, Presque Isle, W. E. Mack, 10; Neptuna, 11; Bessemer, Murphy, Penobscot, noon; Cadillac, Kaliyuga, 1 p. m.; Harvey Brown, Spokane, Nicholas, 1:30; North Wind, 2:30; Walter Scranton, 4; Goodyear, 4:30.

DETROIT, Mich.—Up—Onoko, 9:20 Tuesday night; Street and barges, 10:20; C. H. Bradley and barges, 3 Wednesday morning; Nesbing, 4:30; Grammer, Boby, 5:40; Stafford, McWilliams, Wyman, 10:30; Argo, Dobbins, Jones, 12:40 p. m.; Bay City, Baden, Bath [arrived], 1:50; Warner, Thompson, 3; Flagg, Warriner, 4:20; Gogebic, 5:30. Down—Kongo [cleared], 7:40 p. m.

MACKINAW CITY, Mich.—Up—Kirby, Peck, Nottingham, Moses Taylor, L. C. Smith, Herbert Smith, Lyman Smith, 9 Wednesday morning; Niagara, Norwalk, John Moore, Oceanica, C. W. Elphicke, Maynham, Hawgood, Clark, Hanna, Mohawk, Case, Robbins, 9; William Brown, Pridgeon, 12:30 p. m.; Etruria, 1:50; Leonard, 3:20; Alfred Mitchell, 4:40; George Craig, 5. Down—Holden, 12:30 Wednesday afternoon; Parnell, 1:15; McWilliams, P. P. Miller, T. W. Palmer, Pope, Rend, Yuma, Cadea, Rels, Christopher, Black Rock, Winnebago, 7:15. Arrived—Favorite.

Port of Chicago.

Arrived—Lumber—A. W. Luckey, J. D. Marshall, Manistee; E. Buckley, Traverse City. Salt—Normandie, Manistee.

Cleared—Grain—J. Spalding, Kingston. Light—Middlesex, Duluth; Ida, Ford River; P. Sawyer, Manistee; Panther, Escanaba.

SMALL TRADERS RISK LOSS.

PRESENT CONDITION OF MARKET BAD FOR THEM.

Many Commission Houses Want to Advise 200 Share Speculators to Close Out Accounts Till Conditions Give the List a Definite Trend Either Up or Down—Continued Buying of American Can on the Chicago Exchange.

The present stock market is proving a highly troublesome one for the small speculator. If commission houses felt at liberty to advise their customers as they feel, it would be to take profits or losses and quit the market until it is more certainly too high or too low. There is nothing ahead at this time for the 200 share speculator except loss, whether he is long or short. The nervous state of both the market and trader is such that the latter has no confidence in his judgment, and "runs" at the slightest loss, only to find that if he had held his position he might have had a profit, for in the last week the market has lost and recovered about equally. But because it is such a market the small speculator makes little but losses and his profits lie in keeping out of it.

Sentiment among local houses varies. S. B. Chapin & Co. have excited considerable comment by the bearish attitude the firm has taken in the last few days. Their advice to customers has been to dispose of their long holdings. Other houses will say little, and hesitate to assume the responsibility of giving advice. The market views of the best New York firms indicate a degree of uncertainty there, though bullish views may be expressed on specialties. However, any one attempting to speculate indiscriminately in this market without special information is acting most unwisely.

B. R. Cahn for President Exchange.

The annual election of the Chicago Stock exchange will take place on Monday, June 5, 1905. The nominating committee has named Benjamin R. Cahn for president. There is little probability of even the formality of an opposition ticket, though one may be named. Mr. Cahn is a popular member of the exchange, and conducts an active business on the floor. Other nominations by the committee follow:

Treasurer—John J. Mitchell.

Members of governing committee to serve three years—Sidney C. Love, Alfred L. Baker, Charles C. Adsit, Robert Pringle, Granger Farwell, Charles B. Eggleston; to serve two years, J. W. Horton.

Nominating committee—Solomon Sturges, S. R. Jewett, Walter S. Brewster, A. O. Slaughter Jr., George H. High.

Banks Invest in Securities.

The steady increase in deposits throughout the country without a corresponding demand for money has led to an expanding volume of investments in securities. The report of the national banks of the country for March 15, 1905, shows an increase of $110,000,000 in investments of this character compared with the previous year. The holdings of bonds and securities other than those to secure circulation and deposits are compared in the following table with the holdings of the banks at corresponding dates in seven succeeding years:

	Securities, bonds, etc.
1898	$236,025,116
1899	300,281,257
1900	337,094,245
1901	420,630,902
1902	467,408,724
1903	517,410,083
1904	532,937,907
1905	642,778,945

American Woolen Profits.

On Jan. 1 the American Woolen company reported undivided profits of $8,000,000. It was then the estimate of the management that by July 1 the undivided profits of the company would reach $10,000,000. But business has exceeded all expectations, and the company has in three months instead of six reached the $10,000,000 mark for undivided profits.

It is believed in some quarters that the common stock of the company will be in the dividend class as the result of 1905 business.

General Electric Earnings.

It is reported in Boston that the annual report of the General Electric company will not be so good as has been generally expected. Last year the profits of all manufacturing companies were smaller than the previous year, and while the business of the General Electric company was comparatively well maintained prices were lower in many instances and business restricted, and this will be reflected in the annual report covering the last fiscal year.

The company, it is announced, has had a largely increased business since the beginning of the current year, and there is an enormous business in sight, but it will not show in last year's report. It is feared in some quarters that a trade contest with the Westinghouse company and the Allis-Chalmers company foreshadows smaller profits in the future.

Exchange Will Close Friday.

The governing committee of the local stock exchange voted yesterday to close the exchange on Friday, but not Saturday. The New York stock exchange will be closed on both Friday and Saturday. The banks in both cities will not close on either day.

New Members and Listings.

The following have been elected members of the Chicago stock exchange: Joseph H. Vaill, Edward L. Jacobs, Clyde J. Norris, Albert E. Butler, Edward Dickinson, and Robert W. McKinnon.

The following bonds were listed on the exchange yesterday:

North Chicago City railway 4½s of 1927, $500,000.

North Chicago Street railroad consolidated 4½s of 1931, $1,614,000.

The Page Woven Wire Fence securities were placed on the unlisted list, as follows: $2,000,000 5 per cent bonds, $1,000,000 preferred stock, and $5,000,000 common stock.

Dividends Declared.

The H. B. Claflin company declared a regular quarterly dividend of 1¼ per cent on first preferred and 1½ per cent on second preferred stock, payable May 1. Books close April 21 and reopen May 2.

The American Light and Traction company declared a regular quarterly dividend of 1½ per cent on preferred and a second semi-annual dividend of 1½ per cent on common stock, payable May 1. Books close April 22 and reopen May 1.

The United States Cast Iron Pipe dividend of 1¾ per cent on its preferred stock is payable June 1. Books close May 10 and reopen June 1.

Railway Earnings.

TOLEDO RAILWAY AND LIGHT COMPANY.

	Earnings.	Increase.
March—Gross	$146,565	$7,900
Expenses	75,672	*2,186
Net	70,893	10,086
Surplus	28,030	9,194
Surplus from Jan. 1	84,538	20,369

LOUISVILLE AND NASHVILLE.

Second week April	746,385	67,285
For two weeks	1,489,500	138,705

MISSOURI PACIFIC.

Second week April	653,000	66,000
From Jan. 1	10,699,503	*704,600

CENTRAL BRANCH.

Second week April	33,000	6,000
From Jan. 1	410,014	*54,479

SOUTHERN RAILWAY.

Second week April	908,977	84,207
From July 1	38,297,739	2,063,002

CHICAGO GREAT WESTERN.

Second week April	152,674	*11,892
From July 1	6,049,562	*305,058

COLORADO SOUTHERN.

Second week April	104,386	17,607
From July 1	4,821,083	145,701

*Decrease.

New York Curb Transactions.

Description.	Sales.	Open.	High.	Low.	Close.
Am. Can.	2,350	13⅝	13⅝	13⅜	13⅜
Do pfd.	5,550	71⅜	73⅜	71	73⅜
Beth. Steel.	400	36⅜	36⅜	35⅜	35⅜
B. C. Copper.	1,100	7⅜	7⅜	7⅜	7⅜
Chgo. Subway.	1,600	57	57	56⅜	56⅜
G. Copper.	3,700	28⅜	28⅜	28⅜	28⅜
G. Copper.	1,600	8	8⅜	8	8
Interboro.	550	207	207	205	205
Int. Marine.	300	12⅜	12⅜	12⅜	12⅜
Do pfd.	355	31⅜	31⅜	31⅜	31⅜
Mackay Co.	400	41⅜	42	41⅜	42
Do pfd.	380	74	74⅜	74	74⅜
M. & Boston.	1,100	⅜	13-16	⅜	13-16
Nor. Securities.	33,200	171	172⅜	169⅜	172⅜
Standard Oil.	52	636	636	635	635
Un. Cop.	10,920	27	27	25⅜	25⅜
U. S. Lea. w. i.	1,047	44⅜	45⅜	44	45⅜
Do pfd. w. i.	500	101⅜	101⅜	101⅜	101⅜

BONDS.

$92,000 Atch. 4s w. i.		*103⅜	103⅜	103⅜	103⅜
228,000 Jap. new 4½s		*87⅜	88	87⅜	88
650,000 M. P. 4s		95⅜	95⅜	95⅜	95⅜
14,000 U. S. Lea. 5s w. i.		*99⅜	99⅜	99⅜	99⅜

*And interest.

CLOSING BID AND ASKED PRICES.

	Bid.	Asked.
American Writing Paper	5⅜	6
Do pfd	[illegible]	[illegible]
Bay State Gas	[illegible]	[illegible]
Compressed Air	[illegible]	[illegible]
Electric Boat	[illegible]	[illegible]
Do pfd	[illegible]	[illegible]
Electro Pneumatic	[illegible]	[illegible]
Electric Vehicle	[illegible]	[illegible]
Do pfd	[illegible]	[illegible]
Havana Tobacco	17	[illegible]
Do pfd	31	[illegible]
K. C. Ry. & Light, com.	[illegible]	[illegible]
Do pfd	[illegible]	[illegible]
Manhattan Transit	[illegible]	[illegible]
N. Y. El. Veh. Trans.	[illegible]	[illegible]
Otis Elevator	[illegible]	[illegible]
Do pfd	103	[illegible]
Pittsburg and Bessemer	[illegible]	[illegible]
Do pfd	[illegible]	[illegible]
Royal Baking Powder pfd.	105	[illegible]
Seabord Air Line	[illegible]	[illegible]
Do pfd	[illegible]	[illegible]
Standard Coupler	[illegible]	[illegible]
Do pfd	120	[illegible]
Tenn. Copper	[illegible]	[illegible]
Bethlehem pfd	[illegible]	[illegible]
Safety	250	[illegible]

Foreign Exchange.

The market was quiet and featureless with an advance of about 5 points in quotations. Actual rates for sterling 60 day bankers' bills were 4.8435@4.8445; demand, 4.8620@4.8625; cable transfers, 4.8645@4.8650; sight francs, 5.17¼ less 1-64@5.16⅞ less 3-32; short marks, 94 15-16@95 less 1-32.

Following are the posted rates of the principal drawers of foreign exchange:

Sterling	[illegible]	[illegible]
Paris, francs	[illegible]	[illegible]
Berlin, reichsmarks	[illegible]	[illegible]

History of New York Clearing House.

The American Exchange National bank of New York City is issuing to its friends a history of the New York clearing house, prepared by William J. Gilpin, assistant manager of the clearing house, and Henry E. Wallace. The book is in paper covers, of sixty-six pages, and contains many illustrations and a description of the working of the association. The latter was organized in October, 1853. Exchanges for the first year amounted to $5,750,455,987. In 1904 exchanges were $59,672,796,804. The record of speculation on the New York stock exchange can be read in the amount of exchanges for each year as given in the book. The high mark was for 1901, when the total was $77,020,672,493.

General Financial News.

Since last Friday the New York subtreasury has lost $1,602,000 to the banks. It was a debtor at the clearing house yesterday morning to the extent of $677,843.

A private cable dispatch, said to have been received in New York yesterday from President Shaughnessy of the Canadian Pacific, denies absolutely the report that the company is about to issue $9,000,000 new stock. There is the same authority for the statement that the company is not in need of additional funds at this time.

Fisheries Company.

The annual report of the Fisheries company shows total profit of $977,245, or $[illegible],258 below those of the previous year. The detailed income account for the year ended Dec. 31, 1904, with comparisons, follows:

	1904.	1903.	Decrease.
Total profits	$977,245	$1,573,468	$[illegible]
Expense of season's fish, etc.	562,102	579,711	17,609
Balance	$415,143	$993,757	$578,614
Exp. of factories	286,068	428,828	142,770
Balance	$129,075	$564,949	$435,874
Exp. of steam, N. Y. office and miscel.	80,237	71,646	*8,591
Net profit	$48,838	$493,303	$444,465

*Increase.

Following is the balance sheet as of Dec. 31, 1904, with comparisons with the two previous years:

Assets—	1904.	1903.	1902.
Factories, real estate, etc.	$1,657,629	$1,658,686	$1,596,[illegible]
Patents, good will, etc.	1,262,765	1,262,765	1,262,765
Office furniture and fixtures	2,761	2,611	2,611
Mdse. on hand	205,852	551,278	179,[illegible]
Bonds purchased	4,525		
Bills receivable		29,039	[illegible]
Cash on hand	395,610	126,731	[illegible]
Cash in hands supts.	9,321	37,000	[illegible]
Sundry debtors	261,304	164,718	114,[illegible]
Totals	$3,852,768	$3,843,828	$3,[illegible]
Liabilities—			
Preferred stock	$2,000,000	$2,000,000	$2,000,000
Common stock	532,767	532,767	[illegible]
Reserve for div.			
First mtge. bonds	500,000	500,000	500,000
Sundry creditors	12,322	7,349	[illegible]
Reserve fund acct.	521,467	21,467	[illegible]
Profit and loss acct.	286,212	782,246	[illegible]
Totals	$3,852,768	$3,843,828	$3,[illegible]

Bank Stockholders' Meetings Called.

Directors of the American Trust and Savings bank yesterday approved the recommendation of the special committee with reference to the merger of the Federal with the American Trust. The directors then adopted a resolution calling a special meeting of stockholders for April 23 to vote on the merger proposition.

The Federal Trust directors took similar action.

Chicago Stocks.

American Can shares were again the feature of the local market. The preferred advanced to 73½c, making a new record. Evidently the announcement that the insiders think the shares will work higher is correct. At the present time 85 or 90 is talked for the preferred and 20 for the common. It may be a good while before these figures are reached, or a short time, according to the humor of those making the prices. When the general stock market goes off Can shares follow. And if New York should have a big break American Can stocks would be allowed to take care of themselves until the trouble was over.

Chicago Edison has been selling in a steady fashion at 157 during the last few days. It sold at 165 prior to the dividend declaration, which latter is $2.00 a share.

Activity in the Biscuit stocks is only moderate. The pool which was understood to be operating in the common appears to have grown quiet, if it has not liquidated.

Subway stock gained ½ from the opening, but there was only moderate activity. United Boxboard preferred was active but weak at the close.

Sales on the Exchange.

The following were the sales on the Chicago stock exchange yesterday:

	Shares.	Open.	High.	Low.	Close.
American Can	825	13⅜	13⅜	13⅜	13⅜
Do pfd	2,575	71⅜	73⅜	71⅜	73⅜
Amn. Radiator pfd.	5	130	130	130	130
Canal & Dock	50	57	57	57	57
Chicago Edison	150	157	157	157	157
Chi. Pneu. Tool	50	45	45	45	45
Chicago Subway	225	56⅜	57	56⅜	57
Diamond Match	10	140	140	140	140
National Biscuit	355	63	63⅜	63	63⅜
Do pfd	249	119⅜	119⅜	119⅜	119⅜
National Carbon	200	65	65	65	65
Do pfd	98	115	115	115	115
Quaker Oats	213	76	78	76	78
Do pfd	100	93	93	93	93
South Side Elevated	1	92⅜	92⅜	92⅜	92⅜
Streets, St. Car pfd.	40	101	101	101	101
Swift & Co.	10	108	108	108	108
United Boxboard	508	2⅜	2⅜	2⅜	2⅜
Do pfd	2,010	13⅜	13⅜	12⅜	12⅜

BONDS.

$1000 Knick Ice 5s.	98⅜	$16000 Pearsons-Taft 4.40s	[illegible]
1000 Ogden Gas 5s	94	1000 W Chi [illegible] 5s	[illegible]
5000 Pearsons-Taft 4.40s	99⅜		

CHICAGO EXCHANGE CLOSING.

Am. Can	13⅜	13⅜	Met. L. pfd.	[illegible]	[illegible]
Do pfd.	72	73⅜	Met. L. 4s.	[illegible]	[illegible]
Biscuit	63⅜	63⅜	N W El.	[illegible]	[illegible]
Do pfd.	119⅜	119⅜	Do pfd.	[illegible]	[illegible]
Boxboard	2⅜	2⅜	Do 4s.	[illegible]	[illegible]
Do pfd.	12⅜	12⅜	No. Chgo.	[illegible]	[illegible]
Carbon	65	66	Pneu. Tool.	[illegible]	[illegible]
Do pfd.	114⅜	115	Quaker Oats	[illegible]	[illegible]
Chi City Ry.		196	Do pfd.	[illegible]	[illegible]
Dia. Match.	139	140	Swifts	[illegible]	[illegible]
Edison	157	158	Title & Trust	[illegible]	[illegible]
K C R & Lt.	30	39	Un. Traction.	[illegible]	[illegible]
Do pfd.	84⅜	88⅜	Do pfd.	[illegible]	[illegible]
Lake St.	3⅜	4	West Chgo.	[illegible]	[illegible]
Met L.	22⅜	23⅜	Do con 5s.	[illegible]	[illegible]

Clearings in Chicago yesterday were $[illegible],001,159, and a week ago $33,293,29[illegible].

New York exchange sold yesterday in Chicago at 15c premium.

IN THE NEW YORK MARKETS.

NEW YORK, April 19.—In the dry goods markets the increased desire to operate on the part of certain buyers and the extent to which many lines are sold ahead makes the seller independent. Jobbers' business has been hindered by the cold weather, but the outlook is regarded as favorable in practically all sections, particularly in the south.

Metals—The London tin market reported another slight advance, with spot closing at £140 7s 6d and futures at £135 10s. Locally demand continued quiet and asking prices were a shade lower, with spot quoted at $30.40@30.60. Copper was unchanged in London, closing at £66 17s 6d, and £67 1s 3d for spot and futures, respectively. Locally the market is unsettled. Demand is quiet, and while some producers are asking full rates, figures, business can be done on a lower basis. Lake is quoted at $15.25@15.50; electrolytic at $15.12½@15.37½; and casting at $14.87½@15.00. Lead was a shade lower at £12 12s 6d in London, but ruled steady here at $4.50@4.60. Spelter was unchanged at £24 in London, and also remained unchanged at $6.00 in the local market, although the tone is reported easy. Iron closed at 56s 3d in Glasgow and at 50s 4½d in Middlesboro. The local market shows no change, being steady in tone, with demand moderate for foundry grades. No. 1 foundry, northern, is quoted at $17.[illegible]; No. 2 foundry, northern, at $17.10@17.75; No. 1 foundry, southern, and No. 1 foundry, southern soft, at $17.75@18.25.

Butter—Steady, unchanged; receipts, [illegible] pkgs. In Philadelphia—Firm; extra western creamery, 30c; extra nearby firsts, 30c.

Eggs—Steady, unchanged; receipts, [illegible] cases. In Philadelphia—Nearby fresh, 17½c, at mark; western fresh, 17½@18c, at mark.

...Exchange.
...t and featureless with ...5 points in quotations. ...ling 60 day bankers' ...845; demand, 4.8630@ ...s, 4.8645@4.8650; sight ...@5.16¼ less 3-32; short ...ss 1-32.
...sted rates of the prin... ...ign exchange:

...rk Clearing House.
...change National bank ...issuing to its friends a ...ork clearing house, pre... ...Gilpin, assistant man... ...house, and Henry E. ...is in paper covers, of ...contains many illustra... ...ion of the working of ...latter was organized ...xchanges for the first ...750,455,987. In 1904 ex... ...796,804. The record of ...w York stock exchange ...mount of exchanges for ...n the book. The high ...hen the total was $77,-

...ancial News.
...e New York subtreas... ...to the banks. It was ...ring house yesterday ...77,843.
...ld to have been ...ay from Pres... ...nadian Pacific, ...that the com... ...0,000 new stock. ...y for the state... ...y is not in need of ad... ...time.

...Company.
...f the Fisheries com... ...977,245, or $596,- ...ous year. The ...the year ended ...risons, follows:

...rs' Meetings Called.
...Trust and Sav... ...oved the recom... ...al committee with ...the Federal with ...directors then ...ca... a special meet... ...for April 28 to vote on ...directors took similar

...Stocks.
...were again the fea... ...ket. The preferred ad... ...ing a new record. Evi... ...ement that the insiders ...work higher is correct. ...85 or 90 is talked for the ...the common. It may be ...re these figures are ...time, according to the ...king the prices. When ...rket goes off Can shares ...York should have a big ...stocks would be allowed ...selves until the trouble

...he Exchange.
...the sales on the Chi... ...yesterday:

...ANGE CLOSING.

...o yesterday were $32,- ...o $33,293,258. ...sold yesterday in Chi...

...YORK MARKETS.
...—In the dry goods market ...operate on the part of ...extent to which many ...kes the seller independent. ...been hindered by the cool ...k is regarded as favorable ...tions, particularly in the

...n market reported another ...closing at £140 7s 6d and ...Locally demand continued ...were a shade lower, with ...@60.60. Copper was un... ...osing at £66 17s 4d and ...futures, respectively. ...settled. Demand is quiet, ...rs are asking full recent ...e done on a lower basis. ...25@15.50; electrolytic at ...casting at $14.87½@15.00. ...r at £12 12s 6d in London, ...t $4.50@4.60. Spelter was ...don, and also remained un... ...he local market, although ...y. Iron closed at 54s 2d ...4½d in Middlesboro. The ...change, being steady in ...erate for foundry grades. ...is quoted at $17.50@18.25; ...n, at $17.10@17.75; No. 1 ...No. 1 foundry, southern

...aged; receipts, 5,904 pkgs. ...; extra western creamery, ...30c.
...ed; receipts, 21,187 cases. ...y fresh, 17½c. at mark; ..., at mark.

THINK ARMOUR IS IN GATES DEAL

Developments of the Day in May Wheat Suggest New and Strong Alliance.

BASIS FOR THIS THEORY.

Traders Believe Big Elevator Interest Is Acting as Broker—Other Grains.

...the Armour Grain company acquired ...interest in the Gates May wheat deal or ...it taken charge of the business of the ...clique in the pit and of its operations ...cash wheat in other markets, designed ...prevent large shipments of grain to Chicago?

These were questions which were agitating wheat traders yesterday, and nearly all ...inclined to return an affirmative answer to one or the other. Evidence that ...powerful Armour interest was taking a ...friendly view of the May deal than had ...attributed to it when it was supposed ...be the leading factor in the purchase of ...grain in the northwest to bring to this ...market to "swamp" the May bulls with ...contract wheat accumulated both in and out ...the pit.

What was considered the strongest evidence of a community of interest was that neither John W. Gates nor President A. I. Valentine of the Armour Grain company would deny that one existed.

"I have nothing to say," said Mr. Gates when asked regarding the rumored alliance.

"Is there nothing in the story?"

"I did not say that; I said I had nothing to say."

Mr. Valentine was equally positive in declining to discuss the rumors in any way whatever.

Recent Cash Deals.

Armour brokers have been large buyers of cash wheat in Minneapolis and Duluth recently, picking up the first and cheapest bargains before other local elevator interests followed them in those markets on the same errand. It is now claimed the Armour purchases were in the interest of the Gates clique and that the wheat they bought, 1,000,000 bu or more, will not be brought to Chicago to make contract wheat, but will be held in Minneapolis to prevent its coming here. It is claimed sales of July wheat have been made in Minneapolis to the amount of these purchases of cash wheat to provide a market for them if it should not be possible to merchandise the grain at a better price. As another evidence of a Gates-Armour combination, it is claimed a long May line held for the Gates parties on the books of the big commission house has been transferred to the Armour Grain company.

Stories that Armour has been interested in the May deal on the long side for months have cropped out at intervals in the past. The popular theory in the trade yesterday, however, was that the Armour interest has taken charge of the May deal as a commission house on some sort of brokerage basis, that as an incident thereto it agreed not to bring any cash wheat here or operate its mixing houses to make contract wheat, and that it will operate in the local pit for the Gates clique. It is assumed the inducement to the Armour interest to take charge of the deal was something much more than the ordinary commission charges, but even if the Gates clique pays a high price for the services of President Valentine they will secure the aid of a past master in the art of handling a grain market.

Heavy Selling of May.

Yesterday's operations in the pit were double the size of any day in weeks, about 1,000,000 bu May wheat being traded in. It was claimed the orders of the bull clique were all issued through Armour channels. There was liberal buying of May early by Bliss, a broker who trades extensively for Armour, but the trades were put down at once to Knight-Donnelley, which house holds a large part of the Gates line.

In an early bulge of ½c to $1.15¾, started by this buying, Counselman-Stream, and other interests were heavy sellers, and from that price to $1.14 marketed nearly 1,000,000 bu. This was believed to be for the clique rather than selling against cash purchases. Shearson-Hammill were heavy sellers. Wrenn was active on both sides, and Valentine bought about 250,000 bu May personally, bidding the market up from $1.13⅝ to $1.14 near the close. But on selling by Pavey the market slipped back to $1.13⅝ and closed there, a net loss of 1⅝c for the day.

There was heavy open buying of July by Armour, fully 2,000,000 bu, and a popular explanation of the market was the theory advanced that the Gates people had depressed the May price without materially reducing their line in order to buy in short July wheat put out as a hedge against their May holdings when July was in the neighborhood of 85c. Armour was a large seller of July recently against purchases in Minneapolis, and there was equally good reason for believing he was undoing this spread.

Duluth Wheat Coming.

The apparent alignment of the Armour interest on the bull side of the market will not prevent owners of cash wheat in other sections from shipping it to Chicago, and there are a number of other elevator interests with facilities for mixing wheat who can still make contributions to the contract stock. The Armour Grain company, however, has the largest plant of this kind. It is not in business for its health, and if it has really gone out of the business of producing contract wheat until the May deal is over the inducements are supposed to have been flattering.

While Duluth messages yesterday declared the first cargo of wheat cleared from that port would be shipped to Buffalo instead of to Chicago, other cargoes are being loaded there which are expected to come this way. The steamer Scranton was loading there yesterday with 125,000 bu No. 1 northern, and it was said the steamer Amazon would load this week with a cargo of 225,000 bu.

Is a Weather Market.

It was largely a weather market in July and September wheat. The map showed the southwest had missed the promised rains, and there were some complaints from Kansas that the drought was becoming serious, the market selling up ⅜c on this, to 88⅜c. But there were just as many reassuring messages as to the crop conditions, and when showers were again predicted for the winter wheat belt local holders took the view that the forecast might be realized this time and sold out. Rankin selling 1,000,000 bu in 100,000 bu lots through Arthur Leask to Valentine at 88c. The market yielded after that to 87¼c, with Valentine buying as much more on the decline, and closed at 87⅝c, a net loss of ⅜c. September lost as much, to 82⅝c sellers.

The contribution of contract wheat to the local stock from private elevators for the day was about 50,000 bu. There were 38 cars inspected in and 150 estimated for today. Primary receipts were 353,000 bu, against 196,000 bu last year. Liverpool futures were ¼d higher to ⅛d lower, that market showing no concern over the possibility of new international complications in Europe.

Corn Holds Firm.

Early offerings of May corn in the pit were light and local shorts were disposed to cover, forcing a rally of ¼c, to 47½c, but there was enough selling on this moderate bulge, encouraged by the weakness in wheat, in force a reaction, and the close was practically unchanged. There was a little buying by Bartlett-Frazier early, but no aggressive bull effort by the leading longs. The selling of May was led by Lindman, that of July by Comstock. There were some complaints from Iowa that tests of carefully selected seed corn showed that a large percentage did not germinate, but they excited little speculative interest. Country acceptances continue light and receipts moderate, 103 cars inspected in and 150 estimated. The cash market was steady to ½c lower, the shipping demand slow; sales, 100,000 bu. The seaboard reported 40,000 bu taken for export. Primary receipts were 383,000 bu, compared with 304,000 bu a year ago. Clearances were 373,000 bu. Liverpool futures were ⅛d higher, spot up ⅛d.

Bear Raid in Oats.

Oats responded to corn strength with gains of ⅛-¼c, but yielded later to pressure from local longs and shorts and closed ¼-⅜c under the previous close, May at 29½-⅝c. Small response to claims of damage from cold and dry weather discouraged longs and gave corresponding encouragement to shorts. Prices on the sample tables were steady to ¼c lower, and shipping demand was quiet, sales 100,000 bu. Crop news was of both sorts, some messages claiming little progress had been made. Receipts were 47 cars, and 65 are estimated for today. Clearances at the seaboard were 7,600 bu. Early buying was led by Geahart and the scalping element, and on the decline Buckley and Fyfe were buyers. Selling was started by Bliss, supposedly for Bryant, and by Friedman, Rankin, Tuttle, and Crighton.

Provisions Almost Stationary.

Provisions traveled over about as small a range as is possible, and closed steady to 2½c lower for pork, 2½@5c for lard, and steady to 2½c lower for ribs. Trade was light and without feature, except fair buying of September ribs by Cudahy and selling by Sickel-Roberts. Prices at the yards were steady and receipts were 30,000 head, with 25,000 estimated for today. At the leading western packing points there were 73,700 hogs, compared with 68,600 last week and 66,600 last year. Local shipments of both lard and meats ran over last year's totals. Liverpool quoted lard steady and meats steady to 6d lower.

Rye, Barley, and Seeds.

Rye was dull at unchanged prices. May was offered at 78c, with 77c bid, and April was nominally 78c. No. 2 spot was 80@82c f. o. b. Receipts nothing.

Barley sold over the same range, malting grades 36@47c, fancy quotable at 50c, and screenings 26@36c. Receipts, 23 cars.

Timothy seed was steady to firm, April $2.90 and September $3.20. Bag lots ranged from $2.00@3.75. April clover seed was $14.00 and country lots $9.00@14.00.

There was no change in flaxseed. May, April, and No. 1 spot nominally $1.27 and No. 1 northwestern $1.40. There were 4 cars in at Minneapolis and 1 at Duluth. No receipts were posted here.

Range of Active Futures.

	Open.	High.	Low.	Closing— Ap. 19.	Ap. 18.
WHEAT.					
May	1.15-½	1.15¾	1.13¾	1.13¾	1.15¼
July	.88-88-88⅛	88⅜-½	87½	87⅝	88
Sept.	.83-83⅛	83⅝	82¼-⅜	82½-⅝	82⅞-83
CORN.					
May	47¼-47⅜	47½	47¼	47¼	47⅛-¼
July	47⅜-⅜-⅜	47½	47⅜	47⅜	47⅜-½
Sept.	47⅝-47⅞	48	47½	47⅝	47½-⅝
OATS.					
May	29⅝	30⅛	29⅜-½	29½-⅝	29⅞-¾
July	29⅝	30	29⅝	29½	29⅝-¾
Sept.	29⅛	29⅜-½	28⅞	28⅞	29⅛
MESS PORK.					
May	12.15	12.52½	12.47½	12.50	12.52½
July	12.80	12.82½	12.75	12.77½	12.80
LARD.					
May	7.22½	7.22½	7.17½	7.20	7.22½
July	7.40	7.40	7.37½	7.37½	7.40
Sept.	7.55	7.55	7.52½	7.52½	7.55
SHORT RIBS.					
May	6.95	6.95	6.92½	6.95	6.95
July	7.22½	7.25	7.20	7.22½	7.25
Sept.	7.42½	7.42½	7.40	7.40	7.42½

Movement of Produce.

Receipts and shipments of produce for the last twenty-four hours, compared with last year:

Articles.	—Receipts— 1905.	1904.	—Shipments— 1905.	1904.
Flour, brls	24,725	26,410	14,124	12,118
Wheat, bu	164,000	51,000	4,587	35,710
Corn, bu	257,427	152,900	343,829	55,573
Oats, bu	124,700	140,650	126,412	146,890
Rye, bu	2,000	5,000	1,250	10,685
Barley, bu	120,126	75,043	5,598	5,820
T. seed, lbs	122,050	230,800	8,490	17,660
C. seed, lbs	......	32,310	1,920	37,800
O. seed, lbs	159,200	148,000	120,280	33,010
F. seed, bu	10,800	6,825	3,481	......
C. meats, lbs	1,362,986	738,231	2,442,710	1,093,110
Can. mts, c's	......	......	7,340	2,385
D. beef, lbs	1,540,096	1,066,541	3,658,406	2,151,226
Pork, brls	14	67	287	355
Lard, lbs	362,200	96,425	951,210	609,600

GRAIN INSPECTION.

	No. 2 and better	Standard	No. 3	Low grade	Total
Winter wheat	6	..	23	4	33
Colo. wheat	2	..	..	..	2
Spring wheat	..	..	..	3	3
Corn	5	..	70	28	103
Oats	8	19	16	4	47
Barley	..	..	6	17	23
Totals	21	19	115	56	211

Inspected out: Oats—Standard, 25,680 bu. Loaded from unlicensed elevators: Wheat—Winter, 20,200 bu, No. 2 hard, 16 cars No. 2 red, 1 car No. 3 red; spring, 8 cars No. 1 northern. Corn—2 cars and 67,750 bu No. 2 yellow, 20 cars No. 3 yellow, 2 cars No. 2, 154 cars and 105,000 bu No. 3, 15 cars No. 4. Oats—26 cars standard, 1 car No. 2 white, 23 cars No. 3 white, 6 cars No. 2.

Cash Produce Transactions.

FLOUR—Easy. Hard spring [favorite brands], $6.00@6.20; hard patents [in wood], $5.20@5.40; straight [export bags], $4.80@4.90; clear [export bags], $3.70@3.90; soft winter patents [export bags], $4.90@5.10; straight, $4.70@4.80; hard winter patents [export bags], $4.60; clear [export bags], $4.00@4.25; rye flour, brls, $4.05@4.35; sacks, $3.80@4.10.

WINTER WHEAT—Easy. Sales in store and to go: 25,000 bu mixed lots for shipment on p. t. Free on board: No. 3 red, $1.08@1.14; No. 4 hard, 92c; No. 3 hard, $1.00@1.14¼; No. 2 hard, $1.14½.

SPRING WHEAT—Easy. Sales free on board, switched, and delivered: No. 4, 75@85c; No. 3, $1.06.

CORN—Steady to ½c lower. Sales in store and to go: 100,000 bu No. 3 for shipment on p. t. Sales on track and free on board: No grade, 35@37c; No. 4, 43@47½c; No. 3, 47¼@47⅝c; No. 3 yellow, 48½c; No. 2, 48¼c; No. 2 yellow, 49½@49¾c; No. 3 white, 47½@47¾c. Billed through: No. 4, 45@46c; No. 3, 46¼@46½c; No. 3 yellow, 47¼@47½c; No. 2 yellow, 48⅝c; No. 3 white, 46¼@47c.

OATS—Steady to ¼c lower. Sales in store and to go: 100,000 bu white clipped for shipment on p. t. Free on board: No. 4 white, 29@31¼c; No. 3 white, 28⅝@31⅛c; standard, 31¼@32⅛c; No. 2, 29¼@30½c. Billed through: No. 4, 29¼c; No. 4 white, 30c; No. 3 white, 30⅝@31c; standard, 30⅞@31¼c; No. 2, 29⅛c.

RYE—No sales reported.

BARLEY—Steady. Sales free on board or switched, by sample: Screenings, 28@37½c; barley, 42@40c. To arrive, by sample: 25,000 bu at 46c.

PROVISIONS—Cash lots pork, $12.45@12.50; lard, $7.12½@7.15; ribs, $6.87½@7.00.

BEEF PRODUCTS—Quiet and steady. Prices quotable as follows: Beef hams, $18.00@18.50; extra mess beef, $8.75@9.00; plate beef, $9.75@10.00; extra plate beef, $10.25@10.50. Tallow steady at 5⅝@5⅞c for edible; 5¼@5⅜c for prime packers; 4⅝@4⅞c for No. 1 do, and 3¾@3⅞c for No. 2 do; 4⅛@4⅜c for city renderers; 5@5¼c prime country; 3⅝@3¾c for No. 2 do. Oleo-stearine in moderate demand and quotably steady at 8¼@8⅝c.

GREASE—Quiet and steady at 3¼@3⅝c for brown, 3¼@3⅝c for yellow, 3½@3¾c for house, 4¼@4⅝c for B white, and 4⅝@5c for A white.

TURPENTINE—Less than 5 brls, 62½c for gal.

COOPERAGE—Offerings fair and demand moderate. Ash pork brls, 87½@90c; oak park brls, $1.00@1.02½; lard tcs, $1.22½@1.25. No sales reported.

HIGHPROOF SPIRITS—Steady, basis of $1.23 for finished goods.

HAY—Large arrivals. Receipts, 1,518 tons; shipments, 34 tons. Sales on track: Choice timothy, $13.00@13.50; not graded timothy, $6.00@12.50; choice prairie, Kansas, $11.50; not graded prairie, Kansas, $10.00. Free on board and switched: Not graded prairie, 1 car Iowa damaged at $5.00.

STRAW—Rye straw quotable at $9.00@9.50; wheat straw at $6.00@6.50, and oat straw at $6.00@6.50. Sales on track: Tangled rye, $6.00.

INTERESTING TRADE GOSSIP ON 'CHANGE.

There was little sale for cash wheat here, and prices were lower for all grades, the best offerings following the May decline fully. Mills took about 25,000 bu mixed lots, and there was less competition among mixers for the choice wheat. No. 2 hard sold at $1.14½, No. 3 hard at $1.00@1.14¼, and No. 3 red at $1.08@1.14 f. o. b. In outside markets prices were relatively steady. At Minneapolis No. 1 northern in store was ⅝c lower at $1.09⅞ and Duluth was off as much, at $1.04⅝. Kansas City quoted No. 2 hard $1.02@1.08 f. o. b., and St. Louis No. 2 red at $1.08@1.09 f. o. b. About the only sales of corn were of surplus corn afloat, the total 100,000 bu No. 3 in small lots, none for export. Oats sold slowly, the day's business 100,000 bu white clipped.

As to spring wheat seeding in the northwest, Van Dusen Harrington of Minneapolis estimates an increase of 10 or 15 per cent in the three states, adding: "North Dakota and Minnesota have had no rain and the wind and freezing nights have made the ground unusually dry. Notwithstanding the agitation made by the experimental stations and railroads, wheat buyers and best farmers, it is apparent in that country which was most injured by rust last year (northeast South Dakota, southeast North Dakota, and central Minnesota) there are many farmers who have used seed wheat weighing from 45 to 50 lbs. While this quality of wheat might not be seriously lacking in germinating power, it will require favorable conditions from the time it is put in the ground."

"A good deal of wheat is going to be scraped up and brought to this market if prices hold up," said J. J. Stream, "and it looks as if this was to be another one of those short crops with a long tail. I would not be surprised if the bulls get 10,000,000 bu contract wheat from all directions. Nebraska is going to contribute liberally, and I know of one lot of 500,000 bu coming from there. Their wheat is good, too. On one of the tables here there were eight cars of Nebraska wheat, seven of which graded No. 2 hard. And no small amount will come from the northwest."

Fred C. Aldrich, who took the daylight run to St. Louis on Tuesday, wired W. P. McKenzie yesterday: "conditions in the country through which I came looked satisfactory so far as moisture was concerned. Top soil seemed a little dry in some places, but I saw many patches of newly plowed ground which revealed rich black earth, apparently in splendid condition. Teasdale, who does the largest cash business of Kansas here, says he has not received a bad crop report from that state and that conditions are fine."

A Toledo miller attributes the dull flour demand to a decrease in consumption. His theory is the housewives with moderate purses have noticed the advance of 25c an eighth, the quantity usually purchased, and have economized accordingly. Cheap potatoes were named as the chief competitor of flour with buyers of this class.

"I do not like the political situation in Europe," said A. I. Valentine in answer to a question as to his views on the wheat market. "If the newspaper headlines predicting other nations may become involved in the war should even seem to be true, some morning prices might easily shoot up 10c a bu."

Wheat traders who did not adopt the theory that Armour has taken hold of the Gates May wheat deal, and some of those who did, thought the increased trade was an evidence of increased liquidation, and that the big long line must have been considerably reduced as the result of the day's trading.

A farmer from Macedonia, Ia., declared tests there showed only 60 per cent of carefully selected seed corn would germinate. A. Thayer, Ia., message said: "There is good deal of uneasiness about seed corn. Farmers who have been testing their seed find a large per cent will not grow."

St. Louis houses forwarded some bearish advices on the growing wheat crop. Thyson wired Leask: "Reports from Indian territory, Oklahoma, and the Panhandle of Texas say wheat is the finest ever. It is now jointing in southern Oklahoma and they will be harvesting on May 20."

Julius Barnes of Duluth wired Pringle-Fitch-Rankins: "Just back from Winnipeg. Outlook new crop seeding good. Dry in far west, but rains within next four or five weeks be early enough. Red river valley seed going in rapidly, and around looks fine this side of line."

"Wheat prospects were never better than at present," said a message from Coffeyville, Kas., to Lindman. "Acreage is not as large as last year or the year before. The weather is cold, just right for wheat, and the only thing that can hurt us now would be a flood."

Estimated receipts for today are: Wheat, 107 cars; corn, 150 cars; oats, 65 cars; rye, none; barley, 26 cars; hogs, 25,000 head.

A cablegram from Rosario says: "The weather is sultry and unseasonable."

DOMESTIC PRODUCE MARKETS.

NEW YORK, April 19.—Wheat—Spot easy. No. 2 red, $1.07, nominal, elevator; No. 2 red, $1.09, nominal, f. o. b. afloat; No. 1 northern, Duluth, $1.09¾, f. o. b. afloat; No. 1 hard Manitoba, $1.02¼, f. o. b. afloat. Last prices were ⅝@1⅝c net lower.

Corn—Receipts, 101,050 bu; exports, 147,368 bu. Spot steady. No. 2, 60c elevator and 52c f. o. b. afloat; No. 2 yellow, 53c; No. 2 white, 52½c. Option market was under bull control most of the day, closing steady, at unchanged prices. May, 52¼@52⅝c, closed 52¼c. July closed 52⅝c.

Oats—Receipts, 57,500 bu; exports, 7,346 bu. Spot barely steady. Mixed, 26@32 lbs, 35@35½c; natural white, 30@32 lbs, 35½@36½c; clipped white, 36@40 lbs, 36½@39c.

Cotton seed oil—Firm. Prime yellow, 25⅞@26½c. Sugar—Raw unsettled; fair refining, 4 3-32c; centrifugal, 96 test, 4 23-32c; molasses sugar, 3 27-32c. Refined quiet.

Quotations on Coffee.

Coffee—Spot, Rio, firm; No. 7 invoice, 7⅝c; mild, quiet; Cordova, 10@13c. Futures opened steady at an advance of 5 points and closed firm at a net advance of 5@10 points. Sales were reported of 165,750 bags, including May at 6.10@6.15c; July, 6.30c; August, 6.45c; September, 6.50@6.55c; October, 6.60c; December, 6.75@6.85c; March, 6.90c.

Quotations on Cotton.

NEW YORK, April 19.—Cotton—Spot closed quiet. Middling uplands, 7.85c; middling gulf, 8.10c. Sales, 24 bales.

Cotton in Liverpool.

LIVERPOOL, April 19.—Cotton—Spot in moderate demand; prices 2 points higher. American middling fair, 4.67d; good middling, 4.35d; middling, 4.19d; low middling, 4.03d; good ordinary, 3.85d; ordinary, 3.60d. The sales of the day were 7,000 bales. Receipts, 12,000 bales, including 7,100 American. Futures opened quiet and steady and closed steady.

Western Grain Markets.

KANSAS CITY, Mo., April 19.—Close: Wheat—Dull; May, 91½c; July, 77⅝c; September, 75⅝@75¾c; cash, No. 2 hard, $1.01@1.18; No. 3, 90c@$1.05½; No. 4, 75@97½c; No. 2 red, $1.02@1.08; No. 3, 95c@$1.05; No. 4, 75@97c. Corn—Steady; May, 43⅝@43¾c; July, 43⅝@43⅞c; September, 43¼@43⅜c; cash, No. 2 mixed, 45@45½c; No. 3, 45c; No. 2 white, 46¼@46½c; No. 3, 46c. Oats—Firm; No. 2 white, 32@32½c; No. 2 mixed, 31½@32c. Butter—Creamery, 24@28c; packing, 19c. Eggs—Steady, 15c.

MINNEAPOLIS, Minn., April 19.—Wheat—May closed at $1.06⅞; July at $1.02⅝@1.02¾; and September at 84@84½c. Cash demand slow; No. 1 northern sold from 3c to 4c over May, the bulk going at 3c over; No. 2 northern was slow and went from 2c to 3c under, mostly at 3c. Flour—First patents, $5.85@5.95; second patents, $5.65@5.75; first clears, $4.25@4.35; second clears, $2.85@2.95. Flax—Strong; cash closed at $1.40¼. Bran—In bulk, $12.25@12.50.

DULUTH, Minn., April 19.—Close: Wheat—To arrive, No. 1 northern, $1.04⅝; on track, No. 1 northern, $1.04⅝; No. 2 northern, 97⅝c@$1.01⅛; May, $1.04⅝; July, $1.00⅝; September, 84c. Flax—To arrive, on track, and May, $1.42; September, $1.27⅜; October, $1.26⅝. Oats—To arrive and on track, 28⅝c. Rye—To arrive and on track, 77c. Barley—39½@41c. Receipts—Wheat, 4,254 bu. Shipments—Wheat, 3,543 bu.

MILWAUKEE, Wis., April 19.—Wheat—Steady; No. 1 northern, $1.11@1.11½; No. 2 northern, $1.04@1.08; July, 87⅛@87⅜c bid; puts, 87⅛@87¼c asked; calls, 88⅜c asked. Rye—Dull; No. 1, 80c. Barley—Steady; No. 2, 51c; sample, 40@50c. Oats—Steady; standard, 32@32½c. Corn—Steady; No. 3, 47@48½c; May, 47¼c asked; puts, 47@47¼c bid; calls, 47⅝c.

ST. LOUIS, Mo., April 19.—Close: Wheat—Lower; No. 2 red cash, elevator, $1.00½; track, $1.08@1.09; May, 99⅛c; July, 82⅝@82⅞c; No. 2 hard, $1.05. Corn—Lower; No. 2 cash, 47c; track, 48¼@49c; May, 45⅝c; July, 46c. Oats—Lower; No. 2 cash, 31@32c; track, 32½c; May, 28¼c; No. 2 white, 33@33¼c. Lead—Steady, $4.50. Spelter—Weak, $5.75½@5.80.

PEORIA, ILL., April 19.—Cash corn—Unchanged; No. 3 yellow, 47c; No. 3, 47c; No. 4, 46c; no grade, 38@42c. Oats—Unchanged; No. 3 white, 30¼c; No. 4 white, 29¼@30c.

TOLEDO, O., April 19.—Clover seed—Cash, $8.35; April, $8.30; October, $5.80; prime alsike, $7.70; prime timothy, $1.40.

Foreign Grain Markets.

LIVERPOOL, April 19.—Wheat—Spot quiet; No. 1 California, 6s 9d; futures quiet; May, 6s 7½d; July, 6s 7⅜d; August, 6s 7d. Corn—Spot quiet; American mixed, new, 4s 2⅝d; American mixed, old, 4s 10½d; futures quiet; May, 4s 3⅜d; July, 4s 3½d.

PANIC COMING

In December last I called the attention of the American people to the fact that "Standard Oil" and the "System," having loaded up with billions of the stocks and bonds of Wall street, were inaugurating a campaign to fictitiously double their price and unload them upon the people.

There was a tremendous smash, and the "System" was compelled to buy hundreds of millions more to stay the decline at fair prices.

At that time the leading votaries of the "System" hurriedly got together and agreed to contribute $40,000,000 as a working fund to prevent decline and to pay expenses of a campaign having for its end the teasing into the market of the masses of investors.

Since then the world has witnessed what brute money, unassisted by the people or public sentiment, can do—prices have advanced tremendously.

One illustration: United States Steel stocks and bonds have advanced from $350,000,000 to $700,000,000.

Others, representing billions, have increased in like proportion, but —— —— ——

The people have refused to bite, and today Wall street and the financial world are in the most dangerous condition since stocks were invented.

The big stock gamblers have billions of stocks and bonds, upon which they are borrowing at the great banks, trust companies and corporations billions of money, and prices are so high they cannot go much higher. They cannot remain where they are, and the only direction they can take is downward.

They must come down now or later.

Already the big gamblers are getting suspicious of each other, and if one or two stocks break five points suddenly, a panic of chaotic proportions will be with us in a jiffy.

Bank and Trust Company Presidents and Directors:

You are loaning hundreds of millions of your deposits to stock gamblers upon stocks and bonds at prices which in a panic can decline 70 to 80 per cent, more than those at which you have taken them.

This will mean failure to many institutions which hold the people's savings.

The American people are in no mood at present to have their savings sacrificed to stock gamblers.

Therefore, it behooves you to heed when your attention is called to present conditions.

This is the purpose and only purpose of this advertisement—that you cannot plead ignorance when too late.

The present cry is, "There is not a cloud in sight!"

This was the cry before President Cleveland issued his Venezuela message, before cholera struck New York, before the Northern Pacific corner broke, before President McKinley's death put the nation in mourning, and—General Electric broke from 119 to 57, Sugar was cut in two, Cordage and Tobacco declined $100 a share and all stocks shrunk in an hour to an aggregate of hundreds of millions, and banks, trust companies and banking houses failed.

Now is the time for you, the trustees of the people's savings, to think this over, not when your institutions have closed their doors, for you know —— ——

United States Steel alone can shrink $300,000,000 in 30 minutes, and all other stocks in like proportion.

Policy-Holders New York, Mutual, Equitable:

When my story, "Frenzied Finance," began, I said, "The 'System's' votaries who run your companies are using your funds for their personal enrichment." I said nothing stronger than this.

A howl of "liar" went up throughout the country.

To-day the highest officers in these companies are accusing each other of almost every crime in the calendar outside of murder, and—proving it.

The president of the Equitable says its vice president and owner has looted the treasury. The vice president answers by giving back what he admits he has secured, and charges that where he took tens of thousands the other directors and officers took millions.

Already the "System's" votaries have started their machinery, and are working night and day with fake committees and dummy litigation to befog policy-holders until they do not know which way to turn for protection.

So far the Equitable is the only company upon which the searchlight is turned.

I showed in the beginning of my story one transaction of the New York Life, where it sold to a syndicate of its directors, headed by John D. Rockefeller, the stock of the New York Security and Trust Company at a price which showed them $4,000,000 profit which should have gone to the company. No civil or criminal actions have as yet been talked of against this company, and the "System's" votaries are moving heaven and earth to confine the present conflagration to the Equitable's affairs.

In my opinion, proper suits instituted by policy-holders will cause restitution to these three companies of over $100,000,000.

I am urged by thousands of policy-holders of each of these companies to act for them, and will.

I therefore advise all policy-holders in these three companies against tying themselves up in any way with any of the different committees which are being created to head off the efforts for their protection until in the June issue of Everybody's I will have submitted a plan for their protection, which on its face will command their unanimous approval.

Policy-holders should bear in mind that the deeds which have been committed by some of the larger insurance companies are now so clearly proved that it is not a question of civil action and restitution alone, but of criminal action and punishment.

Everybody's Magazine, Out To-day,

Will contain the first part of the first great crime of Amalgamated, which will be completed in the June number, and will also contain in the "Lawson and His Critics" column a startling chapter on insurance.

Watch Out

For my full-page advertisement to follow the Amalgamated meeting.

No attention should be paid to Wall street prices, for temporarily the "System" can hold or advance them, and —— ——

Don't go short of stocks—yet.

Boston, April 20, 1905. THOMAS W. LAWSON.

Territory of Hawaii

4¼% Improvement Bonds

In the opinion of Dillon & Hubbard these bonds are exempt from taxation, just as United States Bonds. They have been approved by the Secretary of the Treasury as security for government deposits and of the previous issue of one million, over eight hundred thousand are held by National Banks for that purpose.

We offer, subject to prior sale, seventy-five thousand dollars of these bonds, the amount remaining of our original purchase of one million dollars, to net 3¾%. Denomination $1,000.

Rudolph Kleybolte & Co.

319-320 New York Life Bldg.
(171 La Salle Street)
NEW YORK CHICAGO CINCINNATI

UNION TRUST CO. TRIBUNE BUILDING CHICAGO
ESTABLISHED 1869
FOREIGN EXCHANGE · GENERAL BANKING · LETTERS OF CREDIT
SAVINGS · 3% INT. · BANKING
CERTIFICATES OF DEPOSIT · TRUSTS · INTEREST ON MARGINS
CAPITAL & SURPLUS 1½ MILLION DOLLARS

EDWARD P. RUSSELL. WALTER S. BREWSTER.
EDWARD L. BREWSTER, Special Partner.
RUSSELL, BREWSTER & CO.
SUCCESSORS TO
Edward L. Brewster & Co.
Bankers and Brokers,
137 Adams-st., Chicago.
and
52 Broadway, New York.
Members of { NEW YORK STOCK EXCHANGE. CHICAGO STOCK EXCHANGE. CHICAGO BOARD OF TRADE.

Finley Barrell & Co.
Monadnock Block
and
Railway Exchange Building
Grain, Provisions, Stocks, Cotton, Coffee
MEMBERS
N. Y. Stock Exchange · Chicago Board of Trade
N. Y. Cotton Exchange · Chicago Stock Exchange
N. Y. Coffee Exchange · St. Louis Merchants' Exchange
N. Y. Produce Exchange · Minneapolis Chamber Commerce
Milwaukee Chamber Commerce
Phone Har. 702. Private Wires

BIDS FOR FUEL
for the year will be received by the Commissioners of Lincoln Park at their office until noon of April 22d, 1905.
W. W. TRACY, Prest.
Attest: R. H. WARDER, Secy.

A. J. WHIPPLE & CO.
Members
Chicago Stock Exchange
Stock Brokers
Main Floor
N. Y. Life Building
Private Wires to Principal Exchanges · Tel. Central 1031

BARTLETT, FRAZIER AND CARRINGTON
STOCKS, BONDS, GRAIN, PROVISIONS, COTTON and COFFEE
Western Union Bldg., - - CHICAGO
5 and 7 New St., New York.
Milwaukee. Planters' Hotel, St. Louis.
MEMBERS OF
N. Y. Stock Exchange, N. Y. Cotton Exchange
Chicago Board of Trade, Chicago Stock Exchange
and all Principal Exchanges.

THE COLORED MAGAZINE of THE SUNDAY TRIBUNE
Is unexcelled in its interesting feature stories of humanity at home and abroad. No other Chicago paper has the equipment to approach its illustrations as artistic reproductions.

TRIBUNE WANTS BRING RETURNS.

Don't think that you have to wait until you get $10.00, $50.00 or $100.00—start your savings account **today** with a dollar or two. 3% interest.

ROYAL TRUST CO.—BANK.
Royal Insurance Bldg., 169 Jackson Blvd.
Under State Supervision and Control.
Also open Monday evenings, 5:30 to 8:00.
Checking accounts—savings accounts—bonds—real estate loans—trusteeships.

GREENEBAUM SONS
BANKERS
83 and 85 DEARBORN STREET
MONEY TO LOAN | ON CHICAGO REAL ESTATE AT THE LOWEST RATES.
LOANS MADE TO BUILD.

HAMMOND ELEVATOR COMPANY
(INCORPORATED), Capital Stock $200,000. Fully Paid. Proprietors of the largest Steel Elevator in Indiana. Working capacity 75 cars per day. All Modern Improvements.
—DEALERS—
Grain, Provisions, Cotton, Stocks and Bonds and Other Securities.
We Have No Agents........Grain in Car Lots.
BUYERS and SHIPPERS OF WESTERN GRAIN.
HAMMOND, IND.

JENNINGS REAL ESTATE LOAN COMPANY
BUILDING LOANS
FIRST NATIONAL BANK BUILDING

H. M. BYLLESBY & CO.
INCORPORATED
ENGINEERS.
Design, construct and operate Railway, Light, Power and Hydraulic Plants.
Examinations and Reports.
New York Life Building, CHICAGO, ILLINOIS.

JOHN DICKINSON & CO
Stocks, Bonds, Grain, Provisions.
171 La Salle St., Chicago.
New York Office, 42 Broadway.
Direct Private Wires East. Telephone—Central 5550. Automatic 4058. Central 5551.
Members New York Cons. Stock Exchange.

MACKAY & CO.
Members N. Y. and Boston Stock Exchanges
Nassau & Cedar Sts., N.Y. 13 Congress St., Boston
DEALERS IN U. S. GOVERNMENT BONDS AND OTHER INVESTMENT SECURITIES
List upon Application

ADVERTISE IN THE TRIBUNE.

PARTNER WANTED—WITH $10,000 capital, to take one-third interest in manufacturing company established six years; money to be returned to the business; must be thorough office man; this is opportunity of lifetime. Address O X 576, Tribune office.

PROPOSALS FOR MACHINERY, TUMBLERS, GRINDERS, DRILLS, PRESSES, PLANERS, LATHES, SAWS, BORING MACHINES, WHEEL PRESSES, AIR COMPRESSORS, LOCOMOTIVE TURN TABLES, HEAD LIGHTS, AIR BRAKES, MACHINE TOOLS, STEAM ROLLERS, HAND CARS, PUSH CARS, ETC. Office, Isthmian Canal Commission, Washington, D. C., April 17, 1905. Sealed proposals, in triplicate, will be received at the office of the Purchasing Agent, Isthmian Canal Commission, Washington, D. C., until 10:30 a. m., May 13, 1905, at which time they will be opened in public, for furnishing above mentioned supplies. Blanks and full information may be obtained from this office, or offices of Asst. Purchasing Agent, 24 State-st., N. Y. City, or Asst. Purchasing Agent at Custom House, New Orleans, La. H. J. Gallagher, Major, U. S. A., Purchasing Agent.

PROPOSALS FOR CLOTHING AND EQUIPAGE SUPPLIES. Chief Quartermaster's Office, Chicago, Illinois, April 15, 1905. Sealed proposals, in triplicate, will be received here until 12 noon May 15, 1905, for delivery at the Chicago, Philadelphia, Boston, New York or San Francisco Depot, of leggings, Olive Drab lasting, sweaters, iron bedsteads, tent pins, and ornaments. Government reserves right to accept or reject any or all proposals or any part thereof. Preference given to articles of domestic production or manufacture, conditions of quality and price (including in the price of foreign productions and manufactures the duty thereon) being equal. Information furnished on application. Envelopes containing proposals to be indorsed: "Proposals for Clothing and Equipage Supplies," and addressed to Lt.-Col. W. H. Miller, Chief Q. M.

PROPOSALS FOR PAINTS AND OILS, BEESWAX, BORAX, BRONZE LIQUID AND POWDER, CHALK, GLUE, BENZINE, GLYCERINE, CHLORIDE OF LIME, RUBBER CEMENT, GRAPHITE, LAMP BLACK, LEAD, LYE, KEROSINE, ZINC, SULPHUR, CHARCOAL, ETC. Office Isthmian Canal Commission, Washington, D. C., April 18, 1905. Sealed proposals, in triplicate will be received at the office of the Purchasing Agent, Isthmian Canal Commission, Washington, D. C., until 10.30 A. M., May 13, 1905, at which time they will be opened in public, for furnishing above mentioned supplies. Blanks and full information may be obtained from this office, or offices of Asst. Purchasing Agent, 24 State St., N. Y. City, or Asst Purchasing Agent, at Custom House, New Orleans, La. H. J. Gallagher, Major, U. S. A., Purchasing Agent.

PROPOSALS FOR SANITARY FIXTURES AND ROUGHING MATERIAL, GALVANIZED PIPE, WROUGHT IRON PIPE, ETC. Office, Isthmian Canal Commission, Washington, D. C., April 18, 1905. Sealed proposals, in triplicate, will be received at the office of the Purchasing Agent, Isthmian Canal Commission, Washington, D. C., until 2:30 P. M., May 15, 1905, at which time they will be opened in public, for furnishing above mentioned supplies. Blanks and full information may be obtained from this office, or offices of Asst. Purchasing Agent, 24 State St., N. Y. City, or Asst. Purchasing Agent, at Custom House, New Orleans, La. H. J. Gallagher, Major, U. S. A., Purchasing Agent.

PROPOSALS FOR CORN BROOMS, FEATHER DUST BRUSHES, SCRUBBING BRUSHES, RATTAN BROOMS, STEEL BRUSHES, AND PAINTERS' SUPPLIES OF VARIOUS KINDS, ETC. Office Isthmian Canal Commission, Washington, D. C., April 17, 1905. Sealed proposals, in triplicate, will be received at the office of the Purchasing Agent, Isthmian Canal Commission, Washington, D. C., until 2:30 p. m., May 13, 1905, at which time they will be opened in public, for furnishing above mentioned supplies. Blanks and full information may be obtained from this office, or offices of Asst. Purchasing Agent, 24 State-st., N. Y. City, or Asst. Purchasing Agent at Custom House, New Orleans, La. H. J. Gallagher, Major, U. S. A., Purchasing Agent.

POST OFFICE DEPARTMENT, WASHINGTON, D. C., April 12, 1905—Sealed proposals will be received at the office of the Purchasing Agent of this Department until 2 o'clock p. m., May 25, 1905, for furnishing Letter Boxes, Letter Box Fasteners and Letter Box Posts for the Postal Service for the four years from July 1, 1905, to June 30, 1909. Blanks for proposals, with specifications and full instructions to bidders, will be furnished upon application to the Purchasing Agent for the Post Office Department, Washington, D. C. GEO. B. CORTELYOU, Postmaster General.

PROPOSALS FOR THE MANUFACTURE OF CLOTHING—Chief Quartermaster's Office, Chicago, Illinois, April 15, 1905—Sealed proposals, in triplicate, will be received here until 12 noon, May 16, 1905, for the manufacture and delivery at the Philadelphia Depot of 20,000 dress coats. Government reserves right to accept or reject any or all proposals or any part thereof. Information furnished on application. Envelopes containing proposals to be indorsed: "Proposals for Manufacture of Clothing," and addressed to Lt. Col. W. H. Miller, Chief Q. M.

PROPOSALS FOR RECONSTRUCTING PIER, U. S. Engineer Office, 262 Huron street, Cleveland, Ohio, April 17, 1905. Sealed proposals for reconstructing and repairing parts of the West Pier at Lorain Harbor, Ohio, will be received at this office until 2 p. m. May 19, 1905, and then publicly opened. Specifications, blank forms, and all available information will be furnished on application to this office. DAN C. KINGMAN, Lieut. Col. Corps of Engineers, U. S. A.

EVANSTON LINE CONTRACT SIGNED

St. Paul Railway and Northwestern "L" Directors Ratify Agreement.

LATTER TO TAKE ROAD.

Will Operate All Trains North of Wilson Avenue, Paying a Percentage.

The contract under which the Evanston line of the Chicago, Milwaukee, and St. Paul north of Wilson avenue will be operated by the Northwestern Elevated railroad has been ratified by the directors of both companies.

The Northwestern Elevated agrees to pay the Milwaukee and St. Paul 60 per cent of the net receipts from both freight and passenger traffic over the line. The Milwaukee and St. Paul will pay a stipulated amount to the Northwestern elevated for the hauling of its freight trains between Evanston and Wilson avenues. Additional tracks will be put in at Wilson avenue by the Milwaukee and St. Paul to facilitate the handling of the freight trains by the company's locomotives between Wilson avenue and its downtown terminals.

The contract provides that the Northwestern elevated is to secure an ordinance from the city councils of Chicago and Evanston to permit the running of the elevated trains through to Evanston, and that the fare from the downtown loop to the city limits is to be 5 cents, and to Evanston and beyond 10 cents. The Northwestern elevated is to defray all expenses for the electrification of the road north from Wilson avenue, the cost of which is estimated at about $1,000,000.

It has not yet been decided whether there is to be an elevated third rail road over the present tracks or whether the road is to be transformed into a surface trolley line. That will depend largely upon the ordinances that can be obtained.

Quarrel Over Rate Division.

Western roads have got into a quarrel with the eastern lines over the division of freight rates on export grain business from the Missouri river to New York. Formerly no through rates were made from the Missouri river, Chicago and the Mississippi rivers being the dividing lines. Under the new arrangement, which went into effect a short time ago, it was decided to remove the Chicago and Mississippi river barriers and make through rates, allowing the eastern lines 60 per cent and the western 40 per cent.

Maximum Wage Fixed.

The Chicago and Alton is about to issue instructions that a maximum possible wage must prevail for engineers and firemen. The maximum for engineers will be $140 and for firemen $60. The object is to give more work to the extra engineers and firemen during dull seasons.

Transportation Notes.

W. B. Scott, general superintendent of the Houston and Texas Central, has been appointed assistant director of maintenance of the Harriman lines, with office in Chicago, succeeding B. A. Worthington, who goes to the Oregon Short line.

The managers of the interurban electric railroads within a radius of about 100 miles of Chicago will meet in Rockford, Ill., today to consider a petition from the commercial travelers of Chicago for an interchangeable mileage book.

ARBOR DAY DATE CLASHES AND SPOILS SCHOOL PROGRAM.

That Good Friday Conflicts Is Overlooked by Some One Who Plans for Tree Planting by Pupils.

Instead of standing up beside his school desk tomorrow and reciting poetry about the stately oak or the murmuring poplar, little Johnny of the public school probably will wear out the knees of his stockings around a marble ring in his front yard.

When April 21 was set aside as Arbor day in the schools the fact that the date was Good Friday was overlooked. The result is that the school children who had planned to plant a tree in their school yard must perform the task today or not at all.

In a score of schools the date of the celebration has been advanced one day to meet the emergency, but in the others the tree planting day will not be observed.

All the public schools in Chicago will be closed tomorrow afternoon for the spring vacation, which lasts until May 1. The ending of the playtime period on moving day will mean a great hardship, it is feared, to many parents who have decided to change their place of residence. They had figured on the children helping.

TRY TO PICK COUNTY QUARTERS

Committee Divided Between One Building at Harrison Street or Two Within Loop.

How the courts and county offices are to be housed while the new courthouse is in course of construction was considered by the special committee on the new structure yesterday. No conclusion was reached. The discussion will be resumed this afternoon.

There was a division of opinion as to whether it would be advisable to place all the offices in the Patten building, at Harrison and Sherman streets, far south of the loop, or to group the offices in two buildings, both within the loop. Under each plan the rent would be about the same.

"The committee divided on the question of the one building or the two buildings," President Brundage said after the meeting. "While all saw the desirability of having the offices in one building, many opposed the Patten block because of its inaccessible location. No other single building is available."

GRAND ARMY GOING TO "CAMP."

Arrangements Completed for Annual Meeting, Which Will Be at Rockford Next Month.

Arrangements have been completed for the annual encampment of the Grand Army of the Republic, department of Illinois, to be held at Rockford May 23, 24, and 25.

The headquarters will be at the Hotel Nelson. There will be a campfire on the evening of May 23, and the parade will take place on the afternoon of May 24.

Commander in Chief Robert Mann Woods has issued an address calling for the proper observance of Memorial day, Tuesday, May 30.

Removal Notice.

The passenger and freight offices of the Missouri Pacific railway company, St. Louis, Iron Mountain and Southern railway company, Texas and Pacific railway company, and International and Great Northern R. R. will be removed to 180 Clark street, in the new Fort Dearborn Annex building, May 1st.

CHAS. A. STEVENS & BROS.

109 and 115 State-st., through to Wabash-av.

Easter Parasols.

TODAY we will display a rare collection of hand painted Japanese Parasols, by Gonen Sakaguchi, a noted artist of Kyoto, Japan. The decorations have been carried out in Japanese and American floral designs and each is a work of art. We have never seen hand painted parasols that could be compared with these for art and beauty. The price should be many times what we ask. Price $15.00.

Novelties in Parasols from Paris, London and Berlin, in chiffon and lace, embroidered and applique effects. Designs exclusive with us—$5 to $45.

Easter Novelties.

Today we announce a special sale of Easter accessories, consisting of many European and American made novelties. The chic things that will add greatly to the appearance of the new gown.

Jewelry Novelties.

Wrist Chatelaine Bags, something new from Paris for Easter. These have a dainty bracelet attached and are fitted with purse, mirror and powder box. $8.50 to $15.00.

New Belts and Girdles.

Beautiful military style Taffeta Silk Belt, trimmed with gilt nail heads. These come in all colors and black—$2.50.

Jeweled Back Combs.

Beautiful two-toned and Antique Mounted Combs, rich shell, clear and amber colors, $4.50.

A shipment of gold filled jeweled Mounted Combs, direct from Paris, $1.50.

Leather Goods.

A new Vanity Bag of pin seal, sea lion, imported calf, and other fancy leather, fitted with card case and powder puff, silk lined—black and colors, $5.00.

Easter Neckwear.

Real Irish crotchet Collar and Cuff Sets direct from the rural districts of old Ireland, and must not be classed with the *French Irish* goods, which is a much cheapened article.

Some Elegant Sets—Special at $3.50.

Chemisettes, Yokes and Collars—Much in vogue are the dainty Lingerie Yokes and Chemisettes. The favored "Bow Knot" design is here in great abundance at 50c without cuffs and 85c with cuffs.

2,000 dozen less expensive numbers in Tucked Swiss, Valenciennes Lace, Embroidery Insertion and Broderie Anglais Chemisettes at 25c and 35c.

A most beautiful assortment of Tailor-made Stocks in all linen, at 25c, 50c, 75c, $1.00 and $1.25.

The "Perrin Purse Glove."

A new Paris novelty is a Glove with a purse in the palm of the left glove. You cannot notice it, yet it is sufficient to carry small change and car fare. And it is practical, too, and will surely become popular.

Come in shades of tan and white
French kid at, per pair, $1.50.

Stevens' Special $1 Kid Gloves.

We cannot recommend this Glove too highly. It is the only Genuine French Kid Glove sold in America at this price. New importations for Easter in white and new tan shades, $1.00.

Mandel Brothers

(The following appeared in a Chicago newspaper Tuesday, April 18th:)

TOMMY ATKINS HATS THE FAD

Military Style of Headwear for Spring

TOMMY ATKINS' saucy chin strap has not been adopted as yet by fair New Yorkers, but in other respects they are imitating as closely as possible his very characteristic little cap.

Round and absolutely brimless, the new hats are worn at the Tommy Atkins angle, and are certainly very smart.

One of fine brown straw is pictured here, and is edged with a narrow band of velvet. At the left side is a white owl's head. Once fastened securely, these hats are set to stay, for the wind simply cannot whirl them off. Of course, these hats will not suit every face, and one should bear this in mind when selecting one. There are modified forms, however, which offer a wider field of selection.

Fashion adopts the famous "pill-box" of the British regular, and adds to the wardrobe of the up-to-date Summer girl of America.

SMART style for the pretty woman who is neither too tall nor too thin, and who wears her hair neatly coiled to the head.

NOTE: The vogue of the Tommy Atkins turban has been a surprise to many people, but our advices from Paris forewarned us, and we are prepared with a magnificent range of these smart hats at $5, $7, 8.50, $10, $12 and $15. MANDEL BROTHERS.

ROTHSCHILD AND COMPANY

STATE AND VAN BUREN-STS.

25.00 Suits, Overcoats and Cravenettes, 17.50

CLOTHING which in style, tailoring and material appeals to the careful dresser as being well bred can be had here at a saving not afforded by the prices of any other establishment of whatever class.

$25 Suits, Overcoats and Cravenettes, 17.50—the choicest lines of the very best makes, materials of quality, tailoring of character, an immense assortment in black, blue and many shades of gray and a great variety of choice novelties. Double and single breasted; $25 values for **17.50**

Suits, double and single breasted, **Coats, Overcoats** and **Toppers**, knee lengths. Cravenettes, long full sweep, with broad shoulders. Unlike any $10 garments, better than any at $12, equal to the very best made at $15— Special... **10.50**

Russian, Buster, Sailor, Norfolk, Double-Breasted and Vest Suits—every desirable style and make in choicest materials, ages 3 to 17 years, best values ever offered at these three special prices,

3.75 4.75 6.50

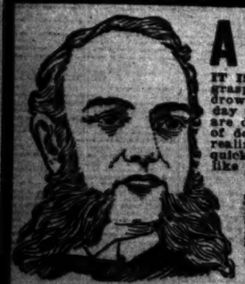

A DROWNING MAN

IT IS SAID THAT A DROWNING MAN WILL grasp at a straw. How many weak, nervous, drowning, sinking men are grasping at straws today to get cured of their ailments, diseases which are dragging them down to the bottom of the sea of despair and misery? Why not awaken to the realization of the fact that boasting promises of quick cures, misleading statements and unbusinesslike propositions to the afflicted are but straws that will sink you deeper and deeper into the sea of despair. Why grasp at such straws when you can secure the substantial medical aid, the cure, Honest, Skilful, True Specialist, DR. SWEANY? He will not deceive you with any false promises, but he will have you and restore you to perfect health, strength, and vigor, and place you safely within the boundary line of prosperity and enjoyment of life.

I MAKE NO MISLEADING STATEMENTS or deceptive propositions, such as "free treatment advertising fiends" to the afflicted, neither do I promise to cure them IN A FEW DAYS by some patent or secret patronage, but I guarantee a COMPLETE, LASTING and PERMANENT CURE in the QUICKEST POSSIBLE TIME, without leaving injurious after effects in the system and at the lowest cost possible for HONEST, SKILLFUL and SUCCESSFUL TREATMENT. I CURE

Varicocele, Nervous Debility, Blood Poison, Rectal, Kidney Diseases

and all diseases and weaknesses of men due to inheritance, habits, or the result of specific diseases.

Consultation and Examination Free. Write for Symptom Blank If You Cannot Call.

DR. SWEANY & CO., 323 STATE STREET, Cor. CONGRESS, Chicago, Ill. Office Hours: 8 a. m. to 8 p. m. Sundays, 10 to 2 only.

CARSON PIRIE SCOTT & CO.

State and Madison-sts. Building formerly occupied by Schlesinger & Mayer.

Furs Stored: *Telephone Private Exchange 2, Line 27, and our wagon will call for them.*

New Tailored Suits, Like Cut

Easter Sale Price, $25.00.

SEVERAL hundred of them in chic and dashing styles in the season's most popular materials—stunning light gray mixtures.

Fourth floor.

Three distinct styles: Fancy Eton, fancy blouse, and the tight-fitting coat. Coats are all lined with finest quality taffeta in shades to match the suit. Each garment is beautifully tailored and has that smart dashing style generally shown only in much higher priced suits. Price of these,

$25.00.

Fancy Blouse Suits

In small checks, black and white and brown and white; also in fine panama cloth, black, blue, and green; blouse is trimmed with broadcloth and braid, all taffeta lined; new plaited skirt,

$20.00.

Sale of Cheviot Jackets at $15.00.

Short, jaunty coats, twenty-one inches long, collarless style, finished at the neck with many rows of tailor stitching; new sleeve with cuffs, seams finished with tailor straps.

KNOX HATS

Spring Styles Ready.

JOHN T. SHAYNE & CO., 127-129 STATE-ST

Advertise in THE TRIBUNE.

Compare the contents of the Worker's Magazine in quality and in quantity with any weekly paper in the country, and then remember that you get it as an extra supplement with The Sunday Tribune. Don't be selfish. Tell your friends about it.

Mandel Brothers

Furs stored and insured at moderate cost.

Dressmaking and tailoring executed on short notice.

The new gray tailor-made suits

Easter offerings *of* great value

Second floor, State street.

GRAY suits are scarce. The manufacturers made provision for a mild demand, but not for the overwhelming one that exists at present. Luckily we anticipated the trend of fashion, and are well supplied. The following values are of great interest

Piccadilly, long, tight-fitting tailor-made suits, like above cut, made in the tan and gray striped suitings, long roll collar with white broadcloth vest, at $35.

Exclusive model gray or tan homespun tailor-made suits, like above cut; coat in semi-Norfolk style with strap at waist line effectively stitched, at $30.

Tailor-made suits, like above cut, in gray or tan novelty mixtures; jaunty coat style, collarless, outlined with embroidered velvet, new model skirt, at $25.

Redingote tailor-made suits, like above cut, in novelty gray homespun; collarless style, handsomely braided, coat plaited, postilion back; full sleeve, deep cuff, $35

2 FOR 25¢

SATURN

Front, 1¾ inches. Back, 1¾ inches.

The perfection of collar comfort

Made in quarter sizes

The Silver GEO. P. IDE & CO., MAKERS

HAIR DRESSING, Manicuring Chiropody, Facial Massage, Electrolysis, Ladies' Turkish Baths, Wigs, Scalp Treatment. A. BURNHAM, 70 & 72 State-st.

FOR DRUNKENNESS DRUG USING

Keeley Cure

Chicago Office: 269 DEARBORN ST SUITE 400 Tel. Harrison 2348 KEELEY INST DWIGHT, ILL.

Correspondence STRICTLY CONFIDENTIAL

McCRAY REFRIGERATORS

Porcelain Tile, Opal Glass or Wood Lined. All sizes, for Residences, Clubs, Hotels, Hospitals, Creamery. Call and see them or write for catalogue.

McCRAY REFRIGERATOR CO. 35 Wabash Ave., Chicago.

TRIBUNE WANTS BRING RETURNS

BISHOP'S HATS $3 & $4 Our Spring Styles.

156 STATE STREET. SEND FOR FASHION PLATE.

FROM MAKER to USER

OFFICE DESKS CHAIRS TABLES

Tel. Central 4873. 174 Wabash Av.

The A. H. Andrews Co

OPTICIAN L. MANASSE 38 Madison (Tribune Bldg.)

Spectacles & Eyeglasses Artificial Eyes.

EYES TESTED FREE.

ADVERTISE IN THE TRIBUNE.